

Your Catalog Of Accessories & Parts For

# RX-7

1979-95

2006 *WINTER* EDITION

## RX.37



**VICTORIA  
BRITISH  
LTD**

Introduces Black Dragon Automotive - See Page 3



Order Catalogs & Parts Online at

Toll Free - All USA & Canada  
Orders - Catalog Request - Status  
**1-888-789-DRGN**

Toll Free 24 Hour Fax  
**1-800-541-8525**

**Order Online 24 / 7**  
**BlackDragonAuto.com**

## Euro Crystal Clear Headlight Offers A Brighter Light



72-555



72-556

PART	DESCRIPTION AND APPLICATION	REQD	LIST	SELL
72-555	EURO 7" ROUND HALOGEN HEADLIGHT RX7	79-85 (2)	37.44	29.95
72-556	EURO 200MM RECTANGLE HEADLIGHT RX7	86-92 (2)	37.44	29.95
72-030	HALOGEN REPLACEMENT BULB WHITE		7.44	5.95
72-031	HALOGEN REPLACEMENT BULB BLUE		11.19	8.95
72-040	HEAVY-DUTY HEADLIGHT HARNESS RX7	79-92 (1)	37.44	29.95



The Euro style headlight is a brighter light focused on the road for a greater distance. Maximum light output is produced from the state-of-the-art reflector in combination with a strong semi-hardened crystal clear glass lens, which does not diffuse the light associated with traditional headlights. Includes a high-efficiency white halogen 12V 60/55 watt replaceable bulb. Light is DOT and SAE approved. This OE-quality headlight has an aluminum die-cast housing with a protective finish coating, which makes the housing corrosion free.



72-031

For added style, replace the white H4 halogen bulb with a halogen H4 blue-coated bulb #72-031. The blue-coated bulb creates an intense white light which is popular in today's new cars and trucks. Get the cool look of HID (high intensity discharge) lighting without the high price; order yours today.

If you are adding brighter bulbs or upgrading to high power halogen lights, use a Heavy-Duty Headlight Harness. For more information, see page 42.

## Convertible Tops Keep You Dry

RX7 1988-92



**Both Front And Rear Covers Must Be Purchased For A Complete New Top**

Convertible Tops are designed for easy installation and original fit. Quality preshrunk, waterproof material is finished in pinpoint grain vinyl. All seams are stitched with Dacron thread and dielectrically heat sealed into the tops.

#82-141-BB is made with original style rainguard deck seams.

#82-142-BB Rear cover does not include rear window glass, existing glass must be reused. Rear window opening is not pre-cut, use old top as pattern. Specialty shops that install convertible tops might be considered.

Supplied with original style drain hoses. Headliner is not supplied with convertible tops. You must re-use factory metal retainer from your old top. Vinyl is not an exact match to original vinyl grain. Don't live another day with a torn or leaking top, order your new Convertible Top today.

PART	DESCRIPTION AND APPLICATION	REQD	LIST	SELL
82-140-BB	CONV TOP-FRONT COVER-BLK/BLK RX7	88 (1)	362.44	289.95
82-142-BB	CONV TOP-REAR COVER-BLK/BLK RX7	88 (1)	599.94	479.95
82-141-BB	CONV TOP-FRONT COVER-BLK/BLK RX7	89-92 (1)	424.94	339.95
82-142-BB	CONV TOP-REAR COVER-BLK/BLK RX7	89-92 (1)	599.94	479.95

## GPX Sport Mirror



Complement the style of your sports car with this contemporary GPX Sport Mirror.

This 6" x 3-1/2" mirror will mount on either the right or left side of your car using your existing holes and includes mounting hardware.

PART	DESCRIPTION AND APPLICATION	REQD	LIST	SELL
80-312	GPX SPORT MIRROR-BLACK RX7	79-95 (2)	23.69	18.95



**BlackDragonAuto.com**

## Rear Hatch Strut

RX7 1979-85

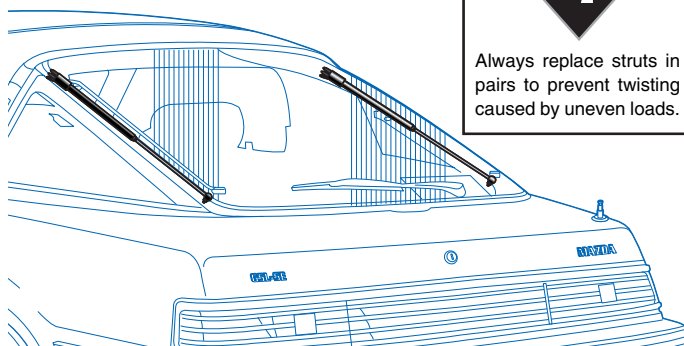

**Tech Tip**

Always replace struts in pairs to prevent twisting caused by uneven loads.

Signs of strut failure are: hatch will not stay in the full open position, especially in cold weather and difficulty in lifting the hatch. Necessary hardware is included.

PART	DESCRIPTION AND APPLICATION	REQD	LIST	SELL
85-256	REAR HATCH STRUT W/O WIPER RX7	79-85 (2)	24.94	19.95

Box 14991 • Lenexa, KS 66285-4991

**1-888-789-3746**

# VICTORIA BRITISH LTD®



In 2006, here we grow again ...

**Victoria British Ltd.** introduces the new name of **Black Dragon Automotive**.

As we continue to grow, you can look for the same high-quality automotive parts, great customer service and overall convenience that all of our customers have benefited from in the past ... now with a new name **Black Dragon Automotive**.

## Electric Cooling Fan Kit Keeps Your Engine Cool

**Electric Cooling Fan** - Now you can keep your engine cool no matter what the traffic situation by buying an Electric Cooling Fan.

- Efficient 8-blade fan and high-performance motor for maximum air delivery; fan blade and shroud are constructed of glass-filled nylon for strength and durability.
- Works off the car's electrical system so it reduces engine load.
- Operates only when needed with #54-919 Adjustable Thermostat, not included.
- Includes all necessary mounting hardware and easy-to-follow instructions.

**Adjustable Thermostat** - Set fan temperature to suit your conditions. Adjustable from 32°-248°F.

**Quick Re-Installation Kit** - Gives you everything you need to reinstall the cooling fan should you ever have to remove it.



54-914



54-919

54-918

PART	DESCRIPTION AND APPLICATION	REQD	LIST	SELL
54-914	COOLING FAN KIT-14"	RX7	79-92 (1)	124.94
54-919	ADJUSTABLE THERMOSTAT	RX7	79-92 (1)	31.19
54-918	QUICK RE-INSTALLATION KIT	RX7	79-92 A/R	7.44
				5.95

## Seat Heater Kits ... Warm Yourself Up Before Your Car Warms Up

Seat Heaters are constructed with patented carbon fiber heating elements. Carbon fiber technology allows for quick, consistent and controlled warmth. The heating elements are paper thin and install between any seat cover material and the seat cushion. They are water-resistant and are not affected by damp clothes, spilled beverages or wet pets. Kit includes heating elements for seat back and bottom, three-way switch (Off/Low/High), pre-wired relay harness with fuse and easy-to-follow, fully illustrated instructions.

#84-599 contains two 11" x 11" heater elements. (One for seat back and one for seat bottom.) Ideal for use in bucket seat applications.

Order two Seat Heater Kits to ensure maximum comfort for the driver's and passenger's seats.

PART	DESCRIPTION AND APPLICATION	REQD	LIST	SELL
84-599	SEAT HEATER KIT-11 X 11 ELEMENTS RX7	79-95 A/R	162.44	129.95



**3 Year/36,000 Mile Warranty**

## Carburetor Repair Kit

**RX7 1979-85**

Most people look at carburetor repairing as if it were brain surgery. Actually, anyone can do it if they have the right repair kit. Our repair kits make the job easier so you can do it yourself for less than your mechanic would charge you to do the job. If your carburetor is acting up, get a Carburetor Repair Kit and fix it yourself for less. *Carburetor Repair Kit does not include metering needle.*



56-810	CARBURETOR REPAIR KIT	RX7 12A	79-85 (1)	37.44	29.95
--------	-----------------------	---------	-----------	-------	-------

## Door Window Seals

**RX7 1979-85**

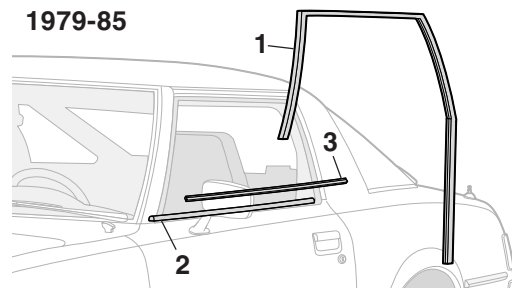

59-340	(1) GLASS RUN CHANNEL	RX7	79-85 (2)	49.94	39.95
59-344	(2) DOOR WINDOW SEAL-INNER	RX7	79-85 (2)	18.69	14.95
59-346	(3) DOOR WINDOW SEAL-OUTER	RX7	79-85 (2)	18.69	14.95

**BlackDragonAuto.com**

**Box 14991 • Lenexa, KS 66285-4991**

**1-888-789-DRGN**

Order Your Catalogs & Parts Online

Before Ordering, Read Pages 87 & 88

Toll Free - USA & Canada



## Your RX7 Could Be Shown Here!

You worked hard restoring your car ... and now you want others to see it. Send in a glossy (color or black and white) photo of your car to the address at the bottom of the page - Attn: Graphics Dept. Include your name, address, phone number and a note about what you've done to it. Please add any interesting stories you may have about it. Someday you might see your truck inside this catalog or on our website. Then you can show off your car to family, friends and other RX7 owners.

## Why You Should Buy From BLACK DRAGON AUTOMOTIVE

Dear RX7 Owners:

As your eyes travel this catalog, you'll benefit from: What you need to know about taking care of your car ... how to keep your car looking good on the inside and out ... how to improve performance ... how to keep the body of your car in trim shape ... how to make your engine sound great.

But that's not all. Here are ten more reasons you should do business with BLACK DRAGON AUTOMOTIVE based on the satisfied experiences of thousands of customers across the country and abroad.

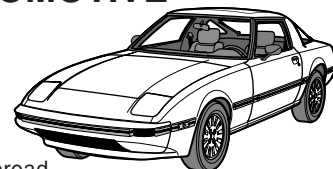

- Confidence** ♦ You have the confidence you are dealing with an established company in business for over twenty years.
- Security** ♦ You are secure ordering online with the latest 128 bit encryption technology to keep your information safe using the industry standard Secure Sockets Layer "SSL". The SSL technology encrypts your credit card information to prevent it from being intercepted as it travels over the Internet.
- Trust** ♦ You can trust us. Through BLACK DRAGON AUTOMOTIVE you can depend upon the reliability of our car parts and accessories and the driveability they provide. They all add up to performance.
- Convenience** ♦ Direct online ordering is available 24 hours a day at [www.BlackDragonAuto.com](http://www.BlackDragonAuto.com) or by fax at 1-800-541-8525 without having anyone else in the middle. If you do not have a BLACK DRAGON AUTOMOTIVE parts catalog yet, request one of our free catalogs today. You also have the confidence you can order parts and accessories from BLACK DRAGON AUTOMOTIVE by mail or toll-free by telephone at 1-888-789-3746, 7 days a week.
- Prices** ♦ You will certainly like our prices ... because they are very much in line. Whether it is original equipment, replacement or reproduction parts, BLACK DRAGON AUTOMOTIVE prices are among the lowest in the business because of our volume purchasing. By dealing with Long Motor Corporation and BLACK DRAGON AUTOMOTIVE through internet online ordering, mail order, fax or telephone order, you will have more dollars left over to put into your car. Indeed, the way to have fun is to be affordable! In fact, you will find that the prices at BLACK DRAGON AUTOMOTIVE are lower than the local car parts store. Find the "Right Part ... Right Price ... Right Now"™. Shop BLACK DRAGON AUTOMOTIVE.
- Protection** ♦ All orders at BLACK DRAGON AUTOMOTIVE come with a full 180 days of purchase protection, return or exchange.
- Inventory** ♦ You will like our huge inventory of parts and accessories. We stock over 25,000 pickup car parts and accessories so that you can get the part you need for your car FAST.
- Assurance** ♦ You have the assurance of working with BLACK DRAGON AUTOMOTIVE, America's largest car parts and accessories distributor. BLACK DRAGON AUTOMOTIVE carries the most extensive inventory of car parts and accessories in the world. Our Customer Service department will work with you to process your car parts and accessories order in the most efficient manner possible! You will see that BLACK DRAGON AUTOMOTIVE is willing to go beyond the call of duty to help ALL of our customers since 1981.
- Credit** ♦ We accept Visa ... MasterCard ... American Express and Discover.
- Ordering** ♦ Discover the ease, safety and convenience of ordering your car parts and accessories online at [www.BlackDragonAuto.com](http://www.BlackDragonAuto.com). A direct order line is also available to you 7 days a week ... the toll free number in all 50 United States and Canada is 1-888-789-3746. Car parts and accessories orders can be placed with BLACK DRAGON AUTOMOTIVE worldwide at 1-913-541-8500.

"Right Part ... Right Price ... Right Now"™

Place your order today with BLACK DRAGON AUTOMOTIVE ... It's Fast, Simple & Safe!

**Long Motor Corporation**  
© Copyright 2006  
Printed In The USA

Effective: February 22, 2006  
RX.37 Vol. 1, First Printing. This edition supersedes all previous publications, including prices.

All rights are reserved. No part of this publication may be copied, reproduced, stored in any retrieval system, communicated or transmitted in any form or by any means: Photocopying, electronic recording or otherwise, without prior written permission.

**Order Online 24/7**

## Toll Free Ordering Hours

Please stop by when you're in the area. We enjoy meeting our customers. If you do decide to stop by and you plan to pick up parts, please call ahead and we will have your order ready when you come by. Our 3 warehouse complex comprises 170,000 square feet located in Lenexa, Kansas, which is in the Southwest part of the 5 county Greater Kansas City Metroplex.

### USA & Canada

Orders • Catalog Requests  
Status • Customer Service

**1-888-789-3746**

Worldwide Orders  
1-913-541-8500

Worldwide Fax Orders  
1-913-599-3299

Orders • Catalog Requests  
24 Hour Fax

**1-800-541-8525**

Kansas City Area  
913-541-0880

To assure the best service, supervisory personnel may monitor calls!

#### Monday - Friday

5:00 a.m. to 7:00 p.m. Pacific  
6:00 a.m. to 8:00 p.m. Mountain  
7:00 a.m. to 9:00 p.m. Central  
8:00 a.m. to 10:00 p.m. Eastern

#### Saturday - Sunday

7:00 a.m. to 3:00 p.m. Pacific  
8:00 a.m. to 4:00 p.m. Mountain  
9:00 a.m. to 5:00 p.m. Central  
10:00 a.m. to 6:00 p.m. Eastern

## City Counter Hours

M - F: 9:00 a.m. - 6:00 p.m.  
Saturday: 9:00 a.m. - 5:00 p.m.



14600 W. 107th Street  
Just Off I-435 & I-35 Interchange

**BlackDragonAuto.com**

Order Your Catalogs & Parts Online

**Box 14991 • Lenexa, KS 66285-4991**

Before Ordering, Read Pages 87 & 88

**1-888-789-3746**

Toll Free - USA & Canada



## How To Use This Catalog

### Example: Wiper Blades

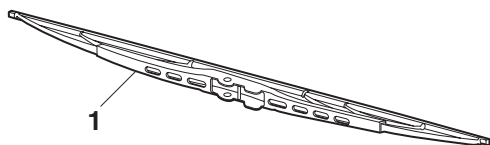

PART	ILL#	DESCRIPTION AND APPLICATION	REQD	LIST	SELL
70-407	(1)	WIPER BLADE RX7	79-85 (2)	12.44	9.95

Please Note: Product drawings are only representations. Products supplied may vary from illustrations in this catalog.

ALL ITEMS ARE PRICED EACH IN THIS CATALOG.

"Kit" and "Set" normally do one (1) car; read "REQD" column to be sure.

Explanation of policies is on pages 87 and 88.

## Listing Explanation:

PART: The part number you order, i.e. #70-407.

ILL #: Illustration reference number, i.e. (1) is the Wiper Blade.

DESCRIPTION: Name of part, i.e. Wiper Blade

APPLICATION: Model and year part fits, i.e. RX7, 1979-85.

REQD: Quantity of the part required for one car, i.e. two (2) Wiper Blades are required for one car.

LIST: Suggested national list price, \$12.44.

SELL: The low price you pay for one part, i.e. Wiper Blade is \$9.95, making your total net cost \$19.90 + Delivery & Handling for two Wiper Blades required for one car.

## Part Number Definitions

-T After a part number means that part must be shipped Truck Freight. The prepaid order will include a \$100.00 charge for delivery in the 48 contiguous United States. Orders outside of the 48 states will be quoted.

-Z Remanufactured Part - Core charge will be applied then refunded after receipt of a rebuildable core.

-R Remanufactured Part - No core charge.

<b>A</b>		Bracket, Transmission Mount	55	Clutch Master Cylinder	61, 91	Door Pull	30
A/C Expansion Valve	58	Braided Brake Hose, Stainless	75	Clutch Master Cylinder Repair Kit	61	Door Pull Cup	30, 31
A/C Fan Belt	57	Brake & Clutch Fluid	76	Clutch Pedal Pad	32	Door Seal Welt	9-11
A/C O-Ring Set	58	Brake Bleed Kits	76	Clutch Pilot Bushing	61	Door Striker	15
Abbreviations	8	Brake Bleed Pump, MITYVAC	76	Clutch Release Bearing	61	Door Weatherstrip	9-11
Accelerator Cable	32	Brake Boosters, Remanufactured	75	Clutch Slave Cylinder	61	Door Welt	9-11
Accelerator Controls	32	Brake Cables	74	Coil Spring	50, 64	Door Window Handle	15
Accelerator Pedal Pad	32	Brake Caliper	73	Coil Spring Dust Cover	64	Door Window Handle Cover	15
Adjusting Plate, Suspension	64	Brake Drum	74	Coil Spring Set, Performance	50	Door Window Handle Escutcheon	15
AERO Body Styling	34, 35	Brake Hardware Kit	73	Coil Spring Spacer	64	Door Window Molding W/Seal	9-11
Air Conditioning	58	Brake Hoses	75	Coil Spring, Rear	66	Door Window Regulator	15, 91
Air Dam, AERO	34, 35	Brake Lines, Steel	76	ColorBond	26	Door Window Seals, Inner/Outer	3, 9-11
Air Filter & Components	41, 60	Brake Master Cylinder	75	Colortune 500	41, 59	Drip Rail Molding	21
Air Filter Chemicals, K&N	41	Brake Pad Set	73, 74	Compressor, Remanufactured	58	Drip Rail Weatherstrip	11
Air Filter, K&N	41	Brake Pad Set, Semi-Metallic	74	Condenser, A/C	58	Driveshaft U-Joint	72
Air Filter, LONGFLO	41	Brake Pad Shim Set	73	Control Arm Assembly	64	Driving Lamp Kit, Halogen	42
Air Flow Meter	59	Brake Pedal Pad	32	Control Arm Bushing	52, 64-69	Dust Cover	64
Air Fuel Ratio Gauge	26	Brake Rotor & Hub	73	Control Arm Bushing Set, Poly	52	<b>E</b>	
Air Horns	42	Brake Rotors, Cross Drilled	73	Convertible Top	2, 39	Edge Sealer Pen, Vinyl	44
Air Pump Fan Belt	57	Brake Shoe Set	74	Convertible Top Seals	10	EEZIBLEED Brake Bleed Kit	76
Alarm Indicator Switch	29, 78	Brake Springs	74	Coolant Temperature Switch	78	EGR Valves	54
Alarm, Remote Control	42	Brake Wheel Cylinder	74	Cooling Fan Kit	3, 58	EIBACH Spring Set	50
Alloy Wheel, 8 Spoke	53	Brakes	73-76	Cooling Fan Switch	78	Electric Cooling Fan Kit	3, 58
Alternator	81	Bulbs, Halogen	2, 42, 43, 84	Copper Anti-Seize Stick, LOCTITE	44	Electric Door Locks	21
Alternator Brush Set	81	Bulbs, Lamp	2, 42, 43, 84, 85	Courtesy Light Kit	45	Electronic Ignition	78
Alternator Fan Belt	57	Bump Stop	64-69	Cover, Dashboard	25	ELIMINATOR License Protector	38
Alternator Rectifier	81	Bumper Cover, Fiberglass	35	CRANE CAM Street Coil	40	Emblems	20
Aluminum Flywheel	53	Bumper Cover, Front	17, 19, 92	Cross Drilled Brake Rotor Set	73	Emission Decals	20
Antenna	45	Bumper Fastener	19	Crossmember, Engine	55	End Link Bracket	66
Anti-Roll Kit, EIBACH	51	Bumper Guard, Rear	18	Crossmember, Front Suspension	64	End Link Bushing Set	52
A-Pillar Gauge Pod	26	Bumper Protector	18, 19	Cruise Control Switch	28, 29, 78	End Link Bushings, Urethane	51
Armrest	30, 31	Bumper Reinforcement, FRT/RR	17-19	Cup Holder, Folding	22	End Link Kit, Adjustable	51
Auto Dolly	39	Bumper Service Hole Gasket	18, 19	Cutoff Switch, Battery	44	End Link Set	52
Auto Transmission Filter Kit	60	Bumper Shock Absorber	18, 19	CV Axle Assembly	72	Engine Gasket & Seal Set	56
Automatic Transmission Modulator	60	Bumper Shock Absorber Bracket	18	<b>D</b>		Engine Heat Shield	55
Axle Boot Kit	72	Bumper Side, Rear	18	Damper	64	Engine Mount	54, 55
<b>B</b>		Bumper Slide	19	Dash Duster, California	36	Engine Mount Bracket	54, 55
Backup Light Switch	78	Bumper, FRT/RR	18, 19	Dash Protector	25	Engine Mount Casing	54
Ball Joint	64, 68	Bushing Sets, Performance	51, 52	Dashboard Cover, Molded	25	Escutcheon, Window Handle	15
Battery Box	82	Bushings, Sway Bar	51, 52, 64-71	Decals	20	Euro Crystal Clear Headlights	2, 43
Battery Cable	82	<b>C</b>		Deck Mat, Rear Carpet	22	Euro Tail Light Lens Set	43
Battery Carrier	82	Cable, Accelerator	32	Defrost Switch, Rear	28, 29, 78	Evaporator	58
Battery Charger	46	Cable, Speedometer	27	Delivery Information	88	Exhaust Catalytic Converter	46, 77
Battery Clamp	82	California Car & Dash Duster	36	Dielectric Grease, LOCTITE	44	Exhaust Center Pipe	77
Battery Components	82	California Water Blade	36	Differential	63	Exhaust Flange Gasket	77
Battery Cutoff Switch	44	Caliper Piston	73	Digital Tire Gauge	53	Exhaust Hanger	77
Battery Mat	82	Car Cover	36	Disc Brake Caliper	73	Exhaust Header, MONZA	47
Battery Tray	82	Car Cover Bag	36	Disc Brake Caliper Piston	73	Exhaust Muffler	77
Bearing Kit, Wheel	72	Car Cover Lock Kit	36	Disc Brake Pad Set	73	Exhaust Pipe Gasket	56
Blower Motor Resistor, Heater	57	Car Duster, California	36	Disc Brake Pad Set, Semi-Metallic	74	Exhaust Pipes	77
BMC Repair Kit, Brake	75	Carburetor Float	59	Disc Brake Pad Shim Set	73	Exhaust Rear Pipe	77
Body & Door Seals	9-11	Carburetor Repair Kit	3, 59	Disc Brake Rotor	73	Exhaust System, MAGNAFLOW	46
Body Emblems	20	Carpet Floor Mat Set	22	Distributor	83	Exhaust System, MONZA	47, 91
Body Side Molding	21	Carpet Rear Deck Mat	22	Distributor Cap	83	Exterior Mirrors	2, 33
Body Styling Kit, AERO	34, 35	Carpet, Molded	23	Distributor Condenser	83	<b>F</b>	
Bolt Set, Wheel	53	Carrier Bearing	63	Distributor Pick-Up Coil	83	Fan Belts	57
Books	86	Catalytic Converter	46, 77	Distributor Point Set	83	Fan Blade, Heater	57
Boost Gauge, Mechanical	26	Chassis ID Numbers	8	Distributor Rotor	83	Fan Clutch	57
BOSCH Ignition Coil	40, 83	Chemicals, K&N	41	Door Components	15	Fan Relay	78
BOSCH Ignition Wire Set	40, 83	CirKit Boss Fuse Center	45	Door Glass	9	Fastener Removal Tool	30
BOSCH Spark Plug	40, 83	Cluster Switch	28, 78	Door Glass Run Channel	3, 9, 11	Fender Decal	20
BOSCH Spark Plug Gap Tool	40	Clutch & Brake Fluid	76	Door Handles	15, 91	Fender Emblem	20
BOSCH Super Coils	40	Clutch Alignment Tool	61	Door Handle Cover	15	Fender Molding	21
Bracket, End Link	66	Clutch Fork Boot	61	Door Lock, Electric	21	Fender, Front	17, 92
Bracket, Sway Bar Mount	66	Clutch Hose	61	Door Mirrors	33	Filtercharger Kit, K&N	41
Bracket, Tension Rod	64	Clutch Kit, 3-In-1	61	Door Molding	21	Filters	41, 60

## We Care For You & Our Environment



At BLACK DRAGON AUTOMOTIVE taking care of the environment, as well as your car, is one of our main concerns. We have printed our catalogs on paper which may be recycled. So when you receive the next edition of your catalog, tear off the cover of the old catalog, add it to your newspaper pile and take it to your nearest recycling center. You will be doing your part to keep this planet beautiful and help make the world a better place to live for future generations.

BLACK DRAGON AUTOMOTIVE is making a concentrated effort to provide safe delivery and keep the environment as clean as possible. We use a polystyrene "peanut" as pack fill. It is photodegradable - which means that it will disintegrate in the sun, not in a landfill. It has been produced without ozone depleting chlorofluorocarbons.

Codes have been given to identify recycling processes, check with your recycling center to see if they accept polystyrene code 6. If this "peanut" is not recycled and is sent to a landfill, it's still environmentally safe. You may have noticed that some of your packing materials do not have our company name and logos printed on them; we use boxes that have misprints or are overruns to help control waste and packing cost. BLACK DRAGON AUTOMOTIVE is helping you and our environment.

Flare Nut Wrench Set	44, 76
Flasher & Relays	78
Flasher, Hazard Warning	78
Floor Mat Set, Carpet	22
Flywheel Friction Plate	53
Flywheel Lock Nut	53
Flywheel, Aluminum	53
Fog Lamp Switch	29, 78
Foglight Relay	78
Footrest Pedal Pad	32
Front Bumper	17-19
Front Bumper Cover	17, 19
Front Bumper Reinforcement	18, 19
Front Crossmember	64
Front Main Oil Seal	56
Front Sidemark Lamp	84
Front Strut Cartridge	48, 49, 64, 68
Front Suspension	64, 65, 68, 69, 72
Front Sway Bar Components	51, 52, 64, 68
Front Valance	17, 92
Front Wheel Bearing	72
Front Wheel Oil Seal	72
Fuel Cutoff Switch	40
Fuel Door Opener Switch	28, 78
Fuel Filter	60
Fuel Injection Pressure Regulator	59
Fuel Injector	59
Fuel Injector Seal Kit	59
Fuel Pressure Gauge	26
Fuel Pressure Regulator	41
Fuel Pump	59
Fuse Centers	45

### G

Gas Caps	40
Gas Shock Absorbers	48, 49, 66-71
Gasket & Seal Set, Engine	56
Gasket Sealant, LOCTITE	44
Gasket, Exhaust Pipe	56
Gasket, Manifold	56
Gasket, Oil Pan	56
Gauge Pod, Dual	26
Gauge, Digital Tire	53
Gauges, Performance	26
Gear Shift Boots	27
Gear Shift Knob	27
Glass Run Channel	3, 9, 11
Grille	14

### H

Halogen Driving Lamp Kit, HELLA	42
Halogen Headlight	2, 42, 43, 84
Hand Riveter Set	44
Handbrake Cables	74
Hatch Components	9, 11, 12
Hatch Glass	9
Hatch Hinge	12
Hatch Lamp Switch	12
Hatch Lock	12
Hatch Lock Cover Screw	12
Hatch Release Switch	28, 78
Hatch Rubber	9, 11
Hatch Striker Cover	12
Hatch Striker Lock	12

Hatch Strut	2, 12
Hatch Welt	11
Hatch Window Seal	9, 11
HAYNES Workshop Manuals	86
Hazard Warning Flasher	78
Header Panel	17, 92
Header Seal, Convertible	10
Header, Black	47
Headlight Assembly	84
Headlight Cover, Front	17, 92
Headlight Harness, Heavy-Duty	2, 42, 43
Headlight Lid	17, 92
Headlight Retractor Switch	28, 29, 78
Headlight, Euro Crystal Clear	2, 43
Headlight, Halogen	2, 42, 43, 84
Headlight, Tripod	43
Heat Insulation, Multi-Purpose	23
Heat Shield, Engine	55
Heater Blower Motor	57
Heater Components	57
Heater Core	57
Heater Valve	57
HELLA Driving Lamp Kit	42
Highlights	2, 3, 91, 92
Hood Bumper	9-11
Hood Scoop Set	39
Hood Seal	10, 11
Hood To Cowl Seal	10, 11
Horn Relay	78
Horns	42
Hub Mounting	72

### I

Idle Air Control Valve	59
Idler Arm Assembly	62
Ignition	83
Ignition Coil	83
Ignition Coil, BOSCH	40
Ignition Coil, CRANE CAM	40
Ignition Lock Key & Tumbler	78
Ignition Switch	83
Ignition Wire Set, BOSCH	40, 83
Ignitor	83
Insulation, Multi-Purpose	23
Insulator, Gear Shift	27
Interior Mirror, Rear View	31
Interior Switches	28, 29, 78, 79

### K

K&N Air Filter	41
K&N Chemicals	41
Keyless Remote Access	21, 31
Knuckle Arm	64
KYB Gas Shock Absorber	49, 66, 70
KYB Shock Strut	49, 64, 68
KYB Strut Boot	49

### L

Lamp Bulbs	2, 42, 43, 84, 85
Lamp Kit, Under Hood	46
Lamp Lenses	84, 85
Lamps	2, 42, 43, 84, 85
Latch Opener, Power	12
Leather Steering Wheel	25

## If You Can't Find The Part You Need In This Catalog, Here's What You Should Do:

1. Check the CLASSIFIED LISTINGS of your local NEWSPAPER (usually the Sunday issue is best) for cars being "parted out" (sold in pieces).
2. Check local SALVAGE YARDS. Even if they do not have a car like yours on hand, most salvage yards have access to a communication network which connects them to other salvage yards in your region of the country. Ask them if you may use it, if necessary.
3. Check local BODY SHOPS and GARAGES for parts accumulations they may have built up over the years. You might get lucky!
4. Check local WELDING and MACHINE SHOPS to see if they might be able to MAKE the part you need.

**BLACK DRAGON AUTOMOTIVE** is in no way affiliated with the Mazda Motor Corporation nor do we intend to imply that. The name Mazda is used for reference only.

*Applications listed in this catalog are based on original factory information. However, variances will occur due to non-documented substitutions, and changes made during the vehicles production.*

License Plate Frame Set	38
License Plate Lamp	85
License Plate Protector	38
License Screw Cover Set	38
Light Combo Switch	29, 78
Light Fader, Interior	45
Lock Plate, Sunroof	16
Locking Fastener, License	38
Locking Gas Cap	40
LOCTITE Gasket Sealant	44
LOCTITE Pipe Sealant	44, 74
LOCTITE Threadlocker	44, 74
LONGFLO Air Filter	41
Louver Panel Set	39
Louver Set, Side Window	37
Louver, Rear Window	37
Lug Wrench, Collapsible	53

### M

MAGNAFLOW Exhaust System	46
Mahogany Steering Wheel	25
Main Relay	78
Manifold Gasket	56
Manuals, Workshop	86
Map Light, HELLA Halogen	45
Map Sensor	59
Master Cylinder Repair Kit	61
Master Cylinder, Brake	75
Master Cylinder, Clutch	61, 91
Master Cylinder, Slave	61
Mazda Racing Book	86
Metal License Plate Frame	38
Metric Brake Lines	76
Mini Fuse Panel	45
Mirror, GPX	2, 33
Mirrors	2, 31, 33
MITYVAC Brake Bleed Pump	76
Molded Carpet Kit	23
Molding Clip Kit, Windshield	13
Molding, Door/Window Glass	9-11
Molding, Drip Rail	21
Molding, Fender	21
Molding, Quarter Window	9
Molding, Rear Hatch	9
Molding, Side	21
Molding, Windshield	13
MONZA Exhaust	47, 91
Muffler, Exhaust	77
Musical Horn, Electronic	42

### N

Nose Bra	37
----------	----

### O

Oil Drain Plug	56
Oil Drain Plug Gasket	56
Oil Drain Valve	56
Oil Filler Cap	56
Oil Filter	60
Oil Filter Relocation Kit	41
Oil Level Sensor	56, 78
Oil Pan Gasket	56
Oil Pressure Gauge	26
Oil Pressure Switch	78

Oil Pump Chain	56
Oil Seal, Transmission	60
Oil Seal, Wheel	72
Oil Seals, Main	56
Order Form	89
Order Policy	87
Outer Door Handle	15, 91
Oxygen Sensor	59

### P

Park/Turn Lamp	84
Pedal Assembly, Accelerator	32
Pedal Pads	32
Pedal Stopper, Rubber	32
Performance Exhaust	46, 47
Performance Gauges	26
Performance Ignition	40
Performance Sway Bar Set	51
Pinion Spacer	63
Pipe Sealant, LOCTITE	44, 74
Pipes, Exhaust	77
Pitman Steering Arm	62
Plate Protector, Bubble	38
Polyurethane Bushings	52
Polyurethane Control Arm Bush Set	52
Polyurethane End Link Kit	51, 52, 66
Polyurethane Linkage Bushing Set	66
Polyurethane Suspension	52
Polyurethane Sway Bar Bushing Set	64
Polyurethane Tension Rod Bush Kit	64
Ported Vacuum Switch	59
Power Latch Opener	12
Power Steering Fan Belt	57
Power Steering Pressure Hose	62
Power Steering Pump	62
Power Window Motor	15
Power Window Switch	28, 29, 78
Pressure Regulator, Fuel	41

### Q

Quarter Window Glass	9
Quarter Window Molding	9

### R

Rack & Pinion	62
Radiator	57
Radiator Cap	57
Radiator Drain Tap	57
Radiator Hoses	57
Radio Antenna	45
Ready Gasket, LOCTITE	44
Rear Axle Boot Kit	72
Rear Bumper	19
Rear Bumper Cover	17
Rear Bumper Guard	18
Rear Bumper Side	18
Rear Deck Mat, Carpet	22
Rear End Link	66, 70
Rear End Link Bushing Set	52
Rear Fender Molding	21
Rear Hatch Components	9, 11, 12
Rear Hatch Glass	9
Rear Hatch Hinge	12
Rear Hatch Lamp Switch	12

Rear Hatch Lock	12	Service Hole Gasket, Bumper	18	Sunroof Hinge	16	Tube Bending Tool	76
Rear Hatch Lock Cover	12	Sheepskin Seat Cover Set	24	Sunroof Hinge Reinforcement	16	Turn Signal Cancel Switch	78
Rear Hatch Molding	9	Shift Boots	27	Sunroof Latch Cover	16	Turn Signal Switch	28, 29, 78
Rear Hatch Seal	11	Shift Knob	27	Sunroof Lock	16	<b>U</b>	
Rear Hatch Striker Cover	12	Shifter Bushing	27	Sunroof Rotary Latch	16	U-Joint, Driveshaft	72
Rear Hatch Striker Lock	12	Shock Absorber, KYB	49, 66, 70	Sunroof Seal	16	Under Hood Lamp Kit	45
Rear Hatch Strut	12	Shock Absorber, Rear	48, 49, 66, 67, 70, 71	Sunroof Slide Hook	16	Universal Washer Pump	81
Rear Hatch Strut Bracket	12	Shock Absorber, TOKICO	48	Sunroof Weatherstrip	16	<b>V</b>	
Rear Hatch Window Seal	9	Shock Strut, KYB	49, 64, 68	Sunroof Welt	16	Valve Stem Cap Set, Logo	53
Rear Main Oil Seal	56	Shock Strut, TOKICO	48	Super Adhesive	11, 23, 44	Valves, EGR	54
Rear Shock Absorber	48, 49, 66, 67, 70, 71	Side Molding	21	Suspension	64-72	Vinyl Edge Sealer Pen	44
Rear Sidemark Lamp	84	Side Skirt Set, ABS	34, 35	Suspension Mounting Block	64	Viper Lube, LOCTITE	44
Rear Spoiler, AERO	34, 35	Side Window Louver Set	37	Sway Bar Bushing	51, 52, 64-71	Voltage Regulator	81
Rear Suspension	66	Sidemark Lamp, Front/Rear	84	Sway Bar Bushing, Polyurethane	52	Voltmeter Gauge	26
Rear View Mirror	31	Slave Cylinder	61	Sway Bar Frame Bushings, Urethane	51	<b>W</b>	
Rear Wheel Bearing	72	Smog Pump	59	Sway Bar Protector	64	Washer Pumps, Front/Rear	81
Rear Wheel Oil Seal	72	Sound Control Mat	23	Sway Bar, OE	64	Washer Tank, Windshield	80
Rear Window Louver	37	Spark Plug Wire Set, BOSCH	40, 83	Sway Bar, Performance	51	Water Temperature Gauge, Black	26
Receiver/Drier, A/C	58	Spark Plug, BOSCH	40, 83	Switches	28, 29, 78, 79	Watts Link Bushing Set	52
Regulator, Window	15, 91	Speed Bleeder	50, 76	Synthetic Grease, LOCTITE	44	Weatherstrip, Door	9-11
Relay, Fan	78	Speed Sensor	27	<b>T</b>		Weatherstrip, Drip Rail	11
Relay, Foglight	78	Speedometer Cable	27	Tachometer Gauge, SHIFT-LITE	26	Wheel Bearing Kits	72
Relay, Horn	78	Splash Guard Set	37	Tail Lamp Components	85	Wheel Bolt Set	53
Relay, Main	78	Spoiler, Rear	34, 35	Tail Light Lens Set, Euro	43	Wheel Studs & Lug Nuts	53
Remote Control Alarm	42	Sport Mirror, GPX	2, 33	Tension Rod	64	Wheels, 8-Spoke Alloy	53
Retainer, Shock Absorber	66	Spray Adhesive, LOCTITE	23, 44	Tension Rod Bushing Set, Poly	52	Windgard, Sunroof	37
Reupholstery Seat Kit	24	Starter Solenoid	82	Thermostat	57	Window Glass, Door	9
Roof Panel Seal, Convertible	10	Starter, Manual	82	Thermostat Gasket	57	Window Louver, Side	37
Rotary Latch	16	Steering Idler Arm	62	Thermostat, Cooling Fan, Adjustable	58	Window Motor, Power	15
Rotor, Distributor	83	Steering Pitman Arm	62	Threadlocker, LOCTITE	44, 74	Windshield & Components	13
Rotors, Brake	73	Steering Pressure Hose	62	Throttle Position Sensor	59	Windshield & Glass Sealant	44
Rubber Mast Antenna	45	Steering Pump, Power	62	Thrust Bearing	64	Windshield Dam	13
Rubberized Undercoating, LOCTITE	44	Steering Rack & Pinion	62	Tie Rod Boot Set	52	Windshield Spacer	13
Rubberlube Grease, LOCKHEED	76	Steering Rack Mount, Rubber	62	Tie Rod End	62	Windshield Washer	80
RX7 History	7	Steering Stopper	64	Tire Gauge, Digital	53	Wiper Arm	80
<b>S</b>		Steering Tie Rod End	62	Tire Valve Cap Set, Logo	53	Wiper Blades	80, 81
Safety Harness, 4-Point	22	Steering Wheel, Leather	25	TOKICO Gas Shock Absorber	48	Wiper Combo Switch	29, 78
Scuff Plates	14	Steering Wheel, Mahogany	25	TOKICO Shock Strut	48	Wiper Components	29, 78-81
Seat Belt	22	Stop Light Switch	78	Tool, Clutch Alignment	61	Wiper Delay Switch	81
Seat Cover Set, Sheepskin	24	Striker, Door	15	Transmission Crossmember	54, 55	Wiper Motor	80, 81
Seat Fabric Kit	24	Strut Boot, KYB	49	Transmission Filter Kit, Automatic	60	Wire Pass-Thru Connector & Grommet	45
Seat Heater Kit	3, 24	Strut Cartridge, Front	48, 49, 64, 68	Transmission Modulator, Automatic	60	Wireless Connector, Jamb-Tac	45
Seat Kit	24	Strut, Rear Hatch	12	Transmission Mounts	54, 55	Workshop Manuals	86
Seat Reupholstery Kit, Vinyl/Fabric	24	Sunroof Windgard	37	Transmission Seals	60	Wrench Set, Flare Nut	44, 76
Semi-Metallic Brake Pads	74	Sunroof Catch Plate	16	Trunk Lid Seal	10		
		Sunroof Drain Hose	16				

## RX7 History

**1979** RX7 debuts in spring 1978 as a 1979 model. Powered by 100 horsepower 12A engine displacing 1146cc. A Nikki 4-barrel carburetor provided fuel. Three transmissions were available: 4 and 5-speed manual, or a 3-speed automatic. Cost and time restraints required recirculating ball steering, front disc/rear drum brakes, and 13" wheels. Early '79 models lacked passenger-side rearview mirror. US model was only available as a 2 seater.

**1980** Electronic ignition replaced points system. The speedometer was limited to 85 mph per federal regulation. Rear bumper had two rubber nubs below the rub strip. Antenna length increased 8" for better reception. Vinyl upholstery became optional. Anniversary and Leather Sport edition available. The Anniversary edition included special upholstery on new seats, side mirrors that were manually controlled from the inside and optional alloy wheels. The Leather Sport option included full leather upholstery, a sunroof and gold alloy wheels.

**1981** Thermal reactor was replaced by a pair of catalytic converters. 4-speed manual dropped, 5-speed was now standard. A rear anti-roll bar, electric remote fuel filler release and intermittent wipers became standard. Black Mazda emblems replaced bright ones on the hood and rear deck. Wider side molding integrated the front and rear bumpers together and incorporated sidemark lights. Turn signals were recessed into the corners of the front bumper. Front and rear bumpers were more aerodynamic. License plate moved below rear bumper. GSL model replaced Leather Sport package and received rear disc brakes and a limited slip differential.

**1982** No major changes were made.

**1983** Oil cooler was moved from under the radiator to under the oil filter. 130 mph speedometer returned. Pop-out sunroof became standard on the GS model. New heater ventilation controls and lumbar adjustable seats were available. 5,000 Limited Edition models introduced, with Chateau Silver paint with red pin-striping. They also featured a special sound system, pop-out sunroof, cruise control, air conditioning and a red velour interior.

**1984** GSL-SE models introduced with 13B fuel injected engine. Engine displacement increased to 1308cc, with 135 horses and 6 port induction system. 4-speed overdrive automatic with lock up torque converter was optional on GS and GSL versions, replacing the 3-speed. Speed-dependent variable power steering assist was optional on GSL models. Rear-trailing arms were dropped 20mm to provide roll understeer.

**1985** Wheels on all models had 5-1/2" wide rims. Last year for the 12A engine.

**1986** 2nd generation introduced. Turbocharged version was offered for the first time. Engine modifications on normally aspirated 13B increased horsepower to 146, turbo version had 182. Two transmissions available; Mazda 5-speed manual and Jatco 4-speed automatic. All models featured fully independent rear suspension. Auto-adjusting suspension was standard on the GXL. Base models had single piston front calipers; GXL and sports-packaged equipped models used 4 piston front calipers. 4 wheel discs standard on all models. Rear seats were available for the first time.

**1987** Anti-lock braking was added as an option on GXL and Turbo models. Starter interlock added to manual transmission models (clutch pedal had to be depressed for the car to start).

**1988** Factory built convertible offered which added 378 pounds. Base models now called SE, a new GTU model was added. Standard on the GTU was sport-tuned suspension, sport seats, aerodynamic body pieces, limited slip differential and body colored electric mirrors. 10th anniversary package offered ABS, leather upholstery and a special audio system. All 1500 cars came in monochromatic white.

**1989** Base engine horsepower increased to 160, turbo to 200. Engines received more refinement, more compression, lighter rotors and better breathing. Automatic transmission was available in the convertible for the first time. GTU became the base model; GTU-S came with the handling package of the Turbo models, with normally aspirated engine. Body received mild face lift and body colored rubstrips.

**1990** Airbag passive restraint for the convertible available. The GTU-S model was dropped after 100 models were produced.

**1991** Only three models offered: coupe, turbo and convertible. The GTU and GXL models merged, simply named the RX7 Coupe.

**1992** No new models were produced. 1991 model sales carried over into 1992.

**1993** Third generation introduced. Sequential twin turbo 13B, 255 horsepower was the only engine available. ABS was standard. Three models were available: Base, Touring and R1. Base models had cloth seats with air conditioning and cruise control optional. Touring package included Bose sound system, driving lights, cruise control, power sunroof, leather seats, CD player, rear wiper and cargo cover. R1 model came with dual oil coolers, front strut brace, stiffer suspension, front and rear spoilers.

**1994** R1 models became the R2 model. Dual airbags standard. All models were given softer rides. Front castor was increased for improved tracking. The rear sway bar diameter was reduced on Base and Touring models.

**1995** Mazda decided to discontinue exporting RX7's to the US; however, they continued to be sold elsewhere around the world.

**2004** The RX-8 debuted as a four-passenger sports car, based upon a redesigned rotary engine. The Renesis engine featured a new side exhaust port design and a variable intake system with better fuel economy and emissions than previous rotary engines. Manual transmission models featured a 238 horsepower six-port high power version of the Renesis, while automatics included a 197 horsepower four-port standard power version. Sport, Touring and Grand Touring trim packages were available.

**2005** Shinka special edition featured black cherry body color and parchment tan leather interior. Headlights and taillights included semi-gloss bezels. Unique dark-silver gloss 18 inch aluminum wheels and Sirius satellite radio were standard. Only 2,150 Shinka editions are planned for production.



# 8 VEHICLE ID NUMBERS / ABBREVIATIONS

## RX7 Chassis Number ID

Model Year	Production Date			Serial Number		
1979	3/78	thru	6/79	500001	-	568500
1980	6/79	thru	9/80	568501	-	650000
1981	7/80	thru	5/81	500001	-	600000
1982	5/81	thru	6/82	600001	-	700000
1983	7/82	thru	10/83	700001	-	800000
1984	9/83	thru	7/84	800001	-	850000
1985	7/84	thru	5/85	850001	-	899999
1986	8/85	thru	6/86	100001	-	200000
1987	6/86	thru	7/87	500001	-	600000
1988	7/87	thru	12/88	600001	-	700000
1989	12/88	thru	12/89	700001	-	800000
1990	12/89	thru	11/90	800001	-	900000
1991	8/90	thru	7/91	900001	-	950000
1993	12/91	thru	8/93	200001	-	300000
1994	8/93	thru	7/94	300001	-	310000
1995	7/94	thru	1/96	400001	-	500000

Black Dragon Automotive refers to RX7's by the model year instead of the production date. This is due to some of the cars being a *model* of one year but actually having been *produced* the year before. For example, the 1981 RX7 has a Model Year of 1981, but the production actually *began* in July of 1980. We have compiled this list of Vehicle ID Numbers to help you order the correct replacement and restoration parts for your RX7. Always refer to it ... We do!

Although we make references to 1992 RX7's in this catalog, Mazda did not produce an RX7 in 1992. Sales of the 1991 model carried over into 1992 until all models were sold. As always, check your VIN for production dates before ordering.

## Glossary Of Terms & Abbreviations

To Make Your Ordering Easier Here Is A List Of The Terms And Abbreviations Used Throughout This Catalog

<b>12A</b>	RX7's With Carburetor
<b>13B</b>	RX7's With Fuel Injector
<b>AAS</b>	Automatic Adjustable Suspension
<b>ABS</b>	Anti-lock Brakes
<b>A/C or AC</b>	Air Conditioning
<b>A/R</b>	As Required
<b>AT</b>	Automatic Transmission
<b>AERO</b>	Aerodynamic
<b>ASSY</b>	Assembly
<b>BMC</b>	Brake Master Cylinder
<b>BRK</b>	Brake
<b>CA</b>	California
<b>Carb</b>	Carburetor
<b>CMC</b>	Clutch Master Cylinder
<b>CONV</b>	Convertible
<b>CPE</b>	Coupe
<b>CRE</b>	Core Charge
<b>DBL</b>	Double
<b>DEG</b>	Degrees
<b>DIA</b>	Diameter
<b>DP</b>	Dual Point Distributor
<b>DR</b>	Door
<b>EI</b>	Electronic Ignition
<b>ENG</b>	Engine
<b>EXH</b>	Exhaust
<b>F/R</b>	Front and Rear
<b>FC</b>	Front Caliper
<b>FED</b>	Federal Models
<b>FI</b>	Fuel Injector
<b>FRT</b>	Front
<b>FWC</b>	Front Wheel Cylinder
<b>GSKT</b>	Gasket
<b>IGN</b>	Ignition
<b>IN</b>	Intake
<b>INT</b>	Internal
<b>KIT</b>	Multiple Pieces (Purchase As Required)

<b>LH</b>	Left Hand Side
<b>MT</b>	Manual Transmission
<b>MECH</b>	Mechanical
<b>MM</b>	Millimeter
<b>NORM</b>	Normal
<b>OE</b>	Original Equipment Manufacturer
<b>OZ</b>	Ounces
<b>PC</b>	Piece
<b>RC</b>	Rear Caliper
<b>REMAN</b>	Remanufactured
<b>REQD</b>	Required
<b>RH</b>	Right Hand Side
<b>RR</b>	Rear
<b>SC</b>	Slave Cylinder
<b>SPKR</b>	Speaker
<b>STD</b>	Standard
<b>SUM</b>	Summer
<b>TEMP</b>	Temperature
<b>TRANS</b>	Transmission
<b>TRB</b>	Turbo
<b>W/</b>	With
<b>W/O</b>	Without
<b>WNTR</b>	Winter

### Suffixes

<b>-R</b>	Remanufactured No Core Charge
<b>-T</b>	Ships Truck Freight
<b>-Z</b>	Remanufactured with Core Charge

### Color Code Suffixes

<b>BL</b>	Black	<b>RU</b>	Rust
<b>BN</b>	Brown	<b>SV</b>	Silver
<b>GR</b>	Gray	<b>TN</b>	Tan
<b>LL</b>	Blue	<b>WH</b>	White
<b>RD</b>	Red	<b>WN</b>	Wine

Vehicle Identification Number (VIN): Located on the top ledge of the dash panel under the hood.

### RX7 1979-80 (3/78 - 9/80)

**SA2 2 C - #####**

**SA2** = RX7 1979-80

**2** = 1146cc 12A rotary

**C** = Coupe

**#####** = Serial Number

### RX7 1981-85 (7/80 - 5/85)

**JM1 FB 33 1 \* B 0 #####**

**JM1** = Mazda Passenger Car

**FB** = RX7 Series

**33** = Coupe

**1** = 1146cc 12A rotary

**2** = 1308cc 13B rotary

**\*** = Check digit

**B** = 1981

**C** = 1982

**D** = 1983

**E** = 1984

**F** = 1985

**0** = Hiroshima Plant

**#####** = Serial Number

### RX7 1986-88 (8/85 - 12/88)

**JM1 FC 33 1 \* G 0 #####**

**JM1** = Mazda Passenger Car

**FC** = RX7 Series

**33** = Coupe

**35** = Convertible

**1** = 1308cc 13B rotary non-turbo

**2** = 1308cc 13B rotary Turbo

**\*** = Check digit

**G** = 1986

**H** = 1987

**J** = 1988

**0** = Hiroshima Plant

**#####** = Serial Number

### RX7 1989-91 (12/88 - 7/91)

**JM1 FC 331 \* K 0 #####**

**JM1** = Mazda Passenger Car

**FC** = RX7 Series

**331** = Coupe w/auto shoulder belt

**332** = Coupe Turbo w/auto shoulder belt

**333** = Coupe w/o auto shoulder belt

**334** = Coupe Turbo w/o auto shoulder belt

**351** = Convertible w/o airbag

**352** = Convertible w/airbag

**\*** = Check digit

**K** = 1989

**L** = 1990

**M** = 1991

**0** = Hiroshima Plant

**#####** = Serial Number

### RX7 1993-95 (12/91 - 1/96)

**JM1 FD 33 1 \* P 0 #####**

**JM1** = Mazda Passenger Car

**FD** = RX7 Series

**33** = Coupe

**1** = 1308cc USA spec

**2** = 1308cc Canadian spec

**3** = Manual seatbelts and Dual airbags

**\*** = Check digit

**P** = 1993

**R** = 1994

**S** = 1995

**0** = Hiroshima Plant

**#####** = Serial Number

Fill in your car's VIN for future reference.

## Door Glass &amp; Seals

RX7 1979-95

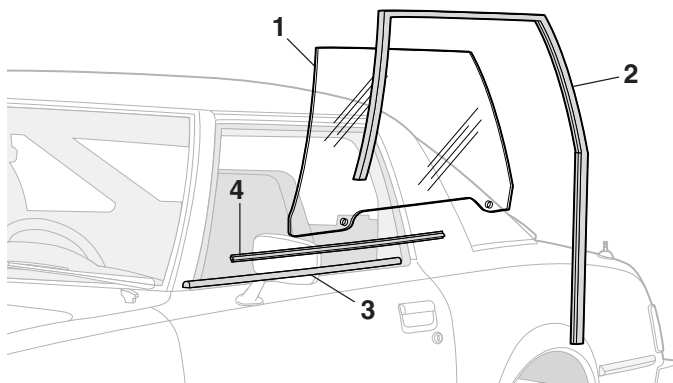

PART	ILL#	DESCRIPTION AND APPLICATION			REQD	LIST	SELL	
97-824	(1)	DOOR GLASS-LH	TINTED	RX7 12A	79-85 (1)	199.94	159.95	
97-825		DOOR GLASS-RH	TINTED	RX7 12A	79-85 (1)	199.94	159.95	
97-890		DOOR GLASS-LH	COUPE	RX7	86-92 (1)	124.94	99.95	
97-891		DOOR GLASS-RH	COUPE	RX7	86-92 (1)	124.94	99.95	
97-892		DOOR GLASS-LH	BLUE	RX7	93-95 (1)	137.44	109.95	
97-893		DOOR GLASS-RH	BLUE	RX7	93-95 (1)	137.44	109.95	
97-894		DOOR GLASS-LH	GRAY	RX7	93-95 (1)	149.94	119.95	
97-895		DOOR GLASS-RH	GRAY	RX7	93-95 (1)	149.94	119.95	
59-340	(2)	GLASS RUN CHANNEL			RX7	79-85 (2)	49.94	39.95
59-344	(3)	DOOR WINDOW SEAL-INNER			RX7	79-85 (2)	18.69	14.95
59-346	(4)	DOOR WINDOW SEAL-OUTER			RX7	79-85 (2)	18.69	14.95

## Body Seals

RX7 1979-85

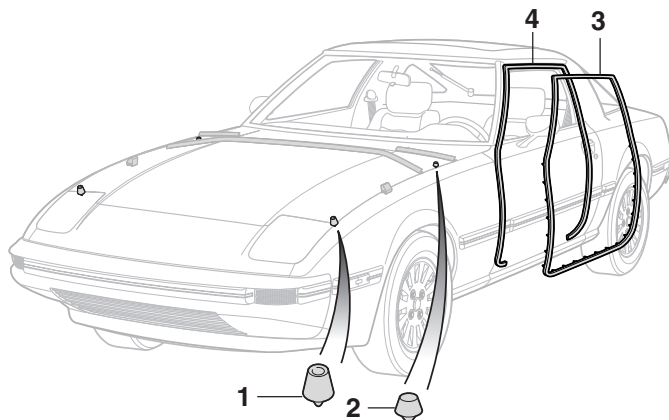

PART	ILL#	DESCRIPTION AND APPLICATION		REQD	LIST	SELL
59-430	(1)	HOOD BUMPER-FRONT	RX7	79-85 (2)	6.19	4.95
59-432	(2)	HOOD BUMPER-REAR	RX7	79-85 (2)	6.19	4.95
59-342	(3)	DOOR WEATHERSTRIP-LH	RX7	79-85 (1)	49.94	39.95
59-343		DOOR WEATHERSTRIP-RH	RX7	79-85 (1)	49.94	39.95
59-348-BN	(4)	WELT-DOOR SEAL BROWN	RX7	79-80 (2)	33.69	26.95
59-349-BN		WELT-DOOR SEAL BROWN	RX7	81-83 (2)	33.69	26.95
59-348-WN		WELT-DOOR SEAL WINE	RX7	79-80 (2)	33.69	26.95

## Quarter Window Glass &amp; Seals

RX7 1979-85

The quarter window glass on 1979-85 RX7s is attached with urethane adhesive. Professional installation is required. Contact your local glass installer for installation.

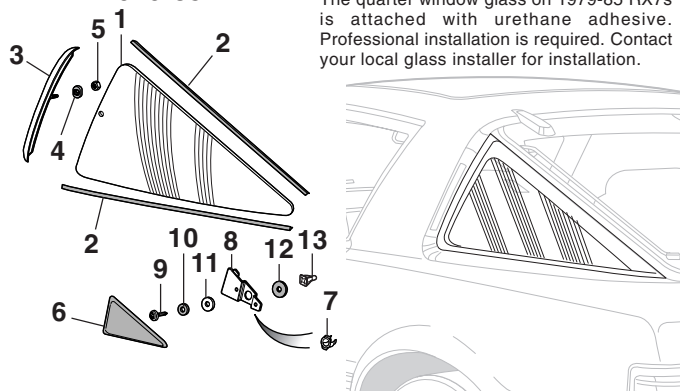

PART	ILL#	DESCRIPTION AND APPLICATION	REQD	LIST	SELL	
97-854	(1)	QUARTER GLASS-TINTED-LH	RX7	79-85 (1)	299.94	239.95
97-855		QUARTER GLASS-TINTED-RH	RX7	79-85 (1)	299.94	239.95
59-380	(2)	DAM-SIDE WINDOW CUT TO FIT	RX7	79-85 (4)	8.69	6.95
59-382	(3)	MOLDING-GLASS-LH	RX7	79-85 (1)	58.69	46.95
59-383		MOLDING-GLASS-RH	RX7	79-85 (1)	58.69	46.95
59-385	(4)	SPACER-QUARTER WINDOW	RX7	79-85 (2)	3.69	2.95
79-260	(5)	NUT	RX7	79-85 (2)	1.81	1.45
59-387	(6)	TRIM-QUARTER WINDOW-RH	RX7	79-80 (1)	16.19	12.95
59-388		TRIM-QUARTER WINDOW-LH	RX7	81-85 (1)	62.44	49.95
59-389		TRIM-QUARTER WINDOW-RH	RX7	81-85 (1)	62.44	49.95
79-261	(7)	NUT-SPEED	RX7	79-85 (4)	1.19	.95
59-390	(8)	PLATE-GLASS-LH	RX7	79-85 (1)	16.19	12.95
79-500	(9)	SCREW	RX7	79-85 (2)	1.81	1.45
79-080	(10)	FLAT WASHER	RX7	79-85 (2)	1.19	.95
59-392	(11)	RUBBER WASHER	RX7	79-85 (2)	4.94	3.95
59-393	(12)	PACKING-RUBBER	RX7	79-85 (2)	6.19	4.95
79-501	(13)	NUT-NYLOCK	RX7	79-85 (2)	.63	.50

## Rear Hatch Glass &amp; Seals

RX7 1979-95

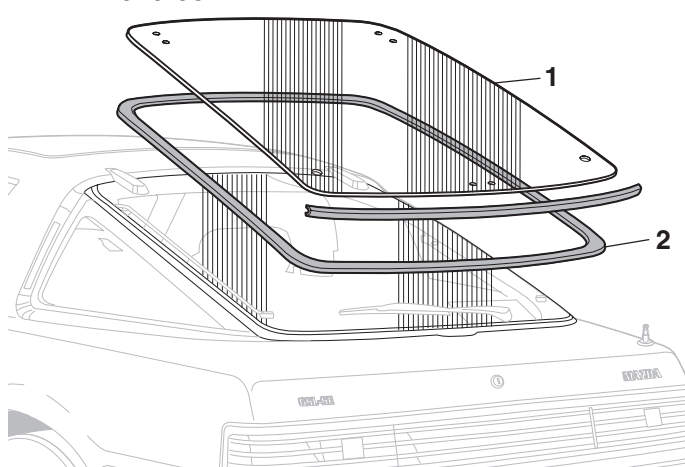

The hatch glass on 1986-95 RX7s is attached with urethane adhesive. Professional installation is required. Contact your local glass installer for installation.

-T after a part number means that part must be shipped Truck Freight. The prepaid order will include a \$100.00 charge for delivery in the 48 contiguous United States. Orders outside of the 48 states will be quoted.

PART	ILL#	DESCRIPTION AND APPLICATION				REQD	LIST	SELL
97-874-T	(1)	HATCH GLASS-TINTED		RX7		79 (1)	812.44	649.95
97-880-T		HATCH GLASS-HEATED W/O WIPER	RX7	COUPE		86-92 (1)	437.44	349.95
97-881-T		HATCH GLASS-HEATED W/WIPER	RX7	COUPE		86-92 (1)	362.44	289.95
97-882-T		HATCH GLASS-HEATED BLUE	RX7			93-95 (1)	312.44	249.95
97-883-T		HATCH GLASS-HEATED GRAY	RX7			93-95 (1)	337.44	269.95
59-320	(2)	HATCH WINDOW SEAL-ON BODY	RX7			79-85 (1)	149.94	119.95

## Body &amp; Door Seals

RX7 Convertible 1988-92

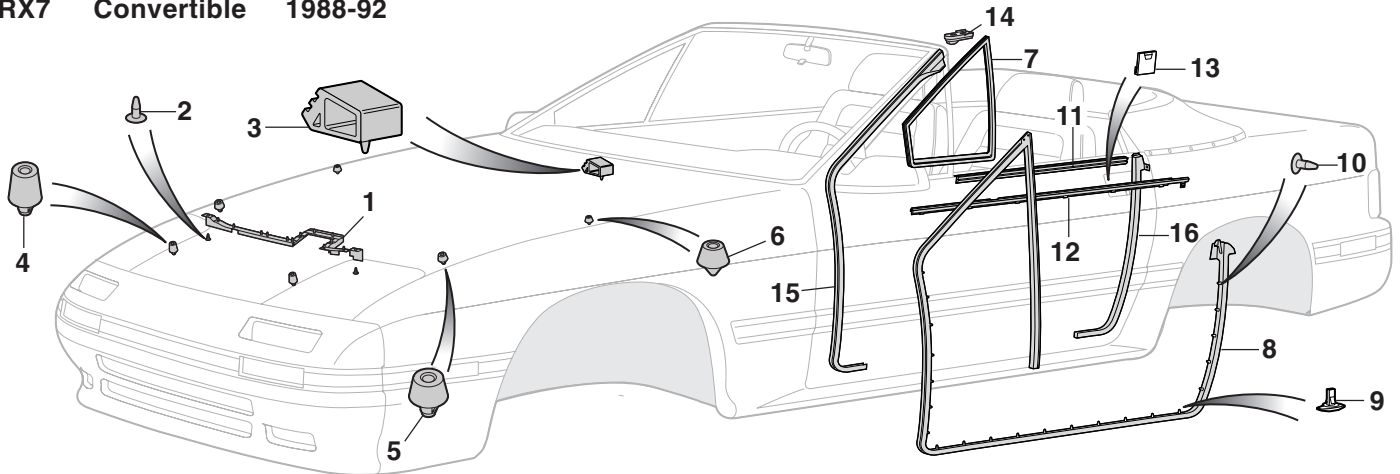

PART	ILL#	DESCRIPTION AND APPLICATION	REQD	LIST	SELL	PART	ILL#	DESCRIPTION AND APPLICATION	REQD	LIST	SELL
59-440	(1)	HOOD SEAL	RX7 CONV 88 (1)	74.94	59.95	59-364	(12)	DOOR WINDOW SEAL-OUTER-LH	RX7 CONV 88-92 (1)	112.44	89.95
59-441		HOOD SEAL	RX7 CONV 89-92 (1)	74.94	59.95	59-365		DOOR WINDOW SEAL-OUTER-RH	RX7 CONV 88-92 (1)	112.44	89.95
79-668	(2)	RIVET-SEAL	RX7 CONV 88(12)	.63	.50	79-671	(13)	CLIP-OUTER SEAL	RX7 CONV 88-92(12)	3.69	2.95
79-668		RIVET-SEAL	RX7 CONV 89-92(15)	.63	.50	59-368	(14)	CAB SEAL-LH	RX7 CONV 88-92 (1)	74.94	59.95
59-445	(3)	HOOD TO COWL BUMPER	RX7 CONV 88-92 (1)	18.69	14.95	59-369		CAB SEAL-RH	RX7 CONV 88-92 (1)	74.94	59.95
59-448	(4)	HOOD BUMPER-FRONT	RX7 CONV 88-92 (2)	8.69	6.95	59-374-BL	(15)	DOOR WELT-FRONT-LH	BLACK RX7 CONV 89-92 (1)	62.44	49.95
59-449	(5)	HOOD BUMPER-FRONT/SIDE	RX7 CONV 88-92 (2)	7.44	5.95	59-375-BL		DOOR WELT-FRONT-RH	BLACK RX7 CONV 89-92 (1)	56.19	44.95
59-450	(6)	HOOD BUMPER-REAR	RX7 CONV 88-92 (2)	6.19	4.95	59-374-GR		DOOR WELT-FRONT-LH	GRAY RX7 CONV 88 (1)	56.19	44.95
59-352	(7)	FRONT QTR WINDOW SEAL-LH	RX7 CONV 88-92 (1)	74.94	59.95	59-375-GR		DOOR WELT-FRONT-RH	GRAY RX7 CONV 88 (1)	56.19	44.95
59-356	(8)	DOOR WEATHERSTRIP-LH	RX7 CONV 88-92 (1)	199.94	159.95	59-374-LL		DOOR WELT-FRONT-LH	BLUE RX7 CONV 88-92 (1)	56.19	44.95
59-357		DOOR WEATHERSTRIP-RH	RX7 CONV 88-92 (1)	199.94	159.95	59-375-LL		DOOR WELT-FRONT-RH	BLUE RX7 CONV 88-92 (1)	56.19	44.95
79-669	(9)	CLIP-WEATHERSTRIP	RX7 CONV 88-92(52)	.63	.50	59-376-BL	(16)	DOOR WELT-REAR-LH	BLACK RX7 CONV 89-92 (1)	56.19	44.95
79-668	(10)	CLIP-WEATHERSTRIP	RX7 CONV 88-92 (4)	.63	.50	59-377-BL		DOOR WELT-REAR-RH	BLACK RX7 CONV 89-92 (1)	56.19	44.95
59-360	(11)	DOOR WINDOW SEAL-INNER-LH	RX7 CONV 88-92 (1)	74.94	59.95	59-376-GR		DOOR WELT-REAR-LH	GRAY RX7 CONV 88 (1)	56.19	44.95
59-361		DOOR WINDOW SEAL-INNER-RH	RX7 CONV 88-92 (1)	74.94	59.95	59-377-GR		DOOR WELT-REAR-RH	GRAY RX7 CONV 88 (1)	56.19	44.95
						59-376-LL		DOOR WELT-REAR-LH	BLUE RX7 CONV 88-92 (1)	56.19	44.95
						59-377-LL		DOOR WELT-REAR-RH	BLUE RX7 CONV 88-92 (1)	56.19	44.95

## Convertible Top Seals

RX7 Convertible 1988-92

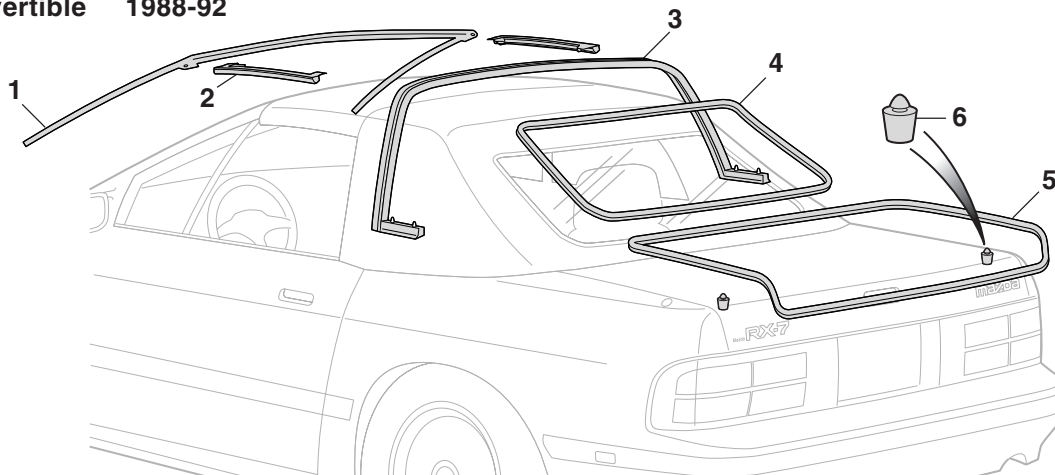

**Left Hand (LH) & Right Hand (RH)  
Means As You Sit Facing Forward In The Car**

PART	ILL#	DESCRIPTION AND APPLICATION	REQD	LIST	SELL	PART	ILL#	DESCRIPTION AND APPLICATION	REQD	LIST	SELL
59-330	(1)	FRONT HEADER SEAL	RX7 CONV 88-92 (1)	374.94	299.95	59-334	(3)	HOMING BAR SEAL	RX7 CONV 88-92 (1)	149.94	119.95
59-332	(2)	ROOF PANEL SEAL-LH	RX7 CONV 88-92 (1)	81.19	64.95	59-336	(4)	REAR WINDOW SEAL	RX7 CONV 88-92 (1)	149.94	119.95
59-333		ROOF PANEL SEAL-RH	RX7 CONV 88-92 (1)	81.19	64.95	59-337	(5)	TRUNK LID SEAL	RX7 CONV 88-92 (1)	137.44	109.95
						59-338	(6)	RUBBER BUMPER-ON LID	RX7 CONV 88-92 (2)	9.94	7.95



## Body & Door Seals

RX7 Coupe 1986-92

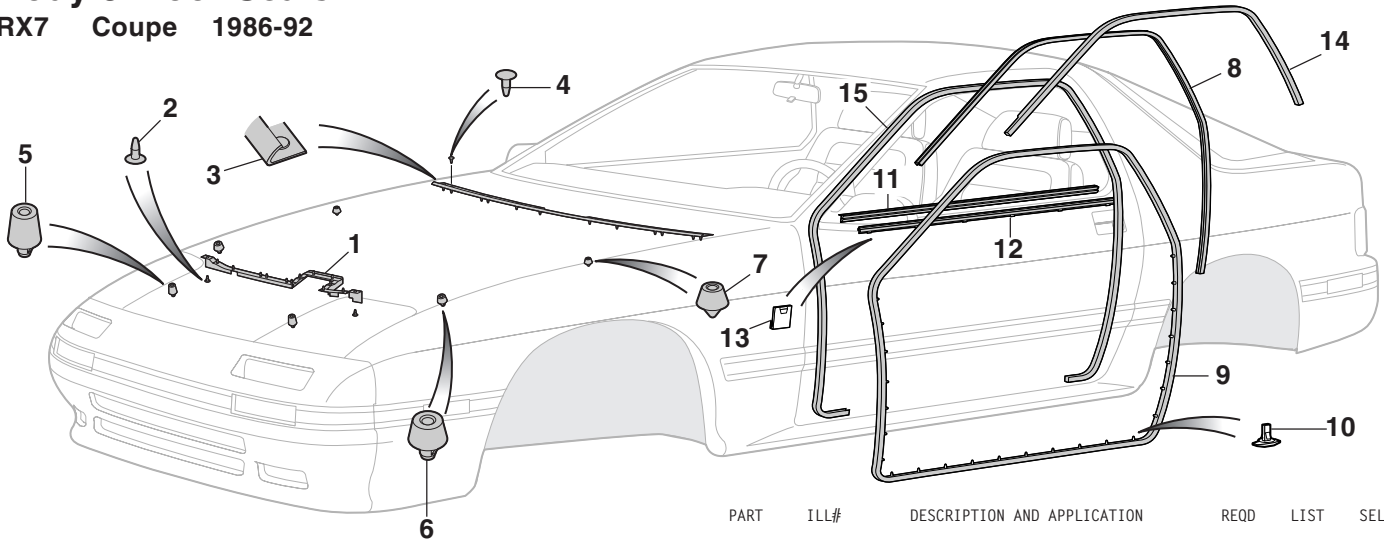

PART	ILL#	DESCRIPTION AND APPLICATION	REQD	LIST	SELL
59-440	(1)	HOOD SEAL	RX7 COUPE 86-88 (1)	74.94	59.95
59-441		HOOD SEAL	RX7 COUPE 89-92 (1)	74.94	59.95
79-668	(2)	RIVET-SEAL	RX7 COUPE 86-88(12)	.63	.50
79-668		RIVET-SEAL	RX7 COUPE 89-92(15)	.63	.50
59-444	(3)	HOOD TO COWL SEAL	RX7 COUPE 86-92 (1)	37.44	29.95
79-668	(4)	RIVET-SEAL	RX7 COUPE 86-92(12)	.63	.50
59-448	(5)	HOOD BUMPER-FRONT	RX7 COUPE 86-92 (2)	8.69	6.95
59-449	(6)	HOOD BUMPER-FRONT/SIDE	RX7 COUPE 86-92 (2)	7.44	5.95
59-450	(7)	HOOD BUMPER-REAR	RX7 COUPE 86-92 (2)	6.19	4.95
59-350	(8)	GLASS RUN CHANNEL-LH	RX7 COUPE 86-92 (1)	81.19	64.95
59-351		GLASS RUN CHANNEL-RH	RX7 COUPE 86-92 (1)	81.19	64.95
59-354	(9)	DOOR WEATHERSTRIP-LH	RX7 COUPE 86-92 (1)	124.94	99.95
59-355		DOOR WEATHERSTRIP-RH	RX7 COUPE 86-92 (1)	124.94	99.95
79-669	(10)	CLIP-WEATHERSTRIP	RX7 COUPE 86-92(52)	.63	.50

PART	ILL#	DESCRIPTION AND APPLICATION	REQD	LIST	SELL
59-358	(11)	DOOR WINDOW SEAL-INNER-LH	RX7 COUPE 86-92 (1)	74.94	59.95
59-359		DOOR WINDOW SEAL-INNER-RH	RX7 COUPE 86-92 (1)	74.94	59.95
59-362	(12)	DOOR WINDOW SEAL-OUTER-LH	RX7 COUPE 86-92 (1)	81.19	64.95
59-363		DOOR WINDOW SEAL-OUTER-RH	RX7 COUPE 86-92 (1)	81.19	64.95
79-671	(13)	CLIP-OUTER SEAL	RX7 COUPE 86-92(12)	3.69	2.95
59-366	(14)	DRIP RAIL WEATHERSTRIP-LH	RX7 COUPE 86-92 (1)	149.94	119.95
59-367		DRIP RAIL WEATHERSTRIP-RH	RX7 COUPE 86-92 (1)	149.94	119.95
59-370-BL	(15)	DOOR WELT-LH	BLACK RX7 COUPE 89-92 (1)	112.44	89.95
59-371-BL		DOOR WELT-RH	BLACK RX7 COUPE 89-92 (1)	112.44	89.95
59-370-GR		DOOR WELT-LH	DARK GRAY RX7 COUPE 86-88 (1)	112.44	89.95
59-371-GR		DOOR WELT-RH	DARK GRAY RX7 COUPE 86-88 (1)	112.44	89.95
59-370-LL		DOOR WELT-LH	BLUE RX7 COUPE 86-92 (1)	112.44	89.95
59-371-LL		DOOR WELT-RH	BLUE RX7 COUPE 86-92 (1)	112.44	89.95
59-370-RD		DOOR WELT-LH	RED RX7 COUPE 86-88 (1)	112.44	89.95
59-371-RD		DOOR WELT-RH	RED RX7 COUPE 86-88 (1)	112.44	89.95
59-372-RD		DOOR WELT-LH	RED RX7 COUPE 89-90 (1)	112.44	89.95
59-373-RD		DOOR WELT-RH	RED RX7 COUPE 89-90 (1)	112.44	89.95

## Super Adhesive ... For Fast Drying Bonding



Super Adhesive is fast-drying, high strength and waterproof. It's great for bonding all types of weatherstripping, carpets or gaskets. Withstands extreme temperatures. Resists gasoline, antifreeze and most solvents. Dries black.

PART	DESCRIPTION AND APPLICATION	LIST	SELL
70-384	SUPER ADHESIVE-BLACK 5 OUNCE TUBE	7.44	5.95

## Rear Hatch Seals

RX7 1986-92

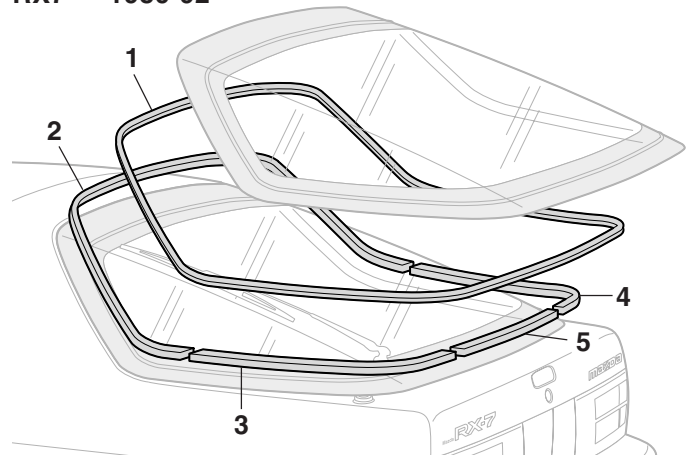

PART	ILL#	DESCRIPTION AND APPLICATION	REQD	LIST	SELL
59-321	(1)	HATCH SEAL-ON BODY	RX7 86-92 (1)	149.94	119.95
59-324	(2)	HATCH WELT-UPPER	RX7 86-92 (1)	31.19	24.95
59-325	(3)	HATCH WELT-LH	W/O WIPER RX7 86-90 (1)	16.19	12.95
59-326		HATCH WELT-LH	W/WIPER RX7 86-90 (1)	16.19	12.95
59-326		HATCH WELT-LH	RX7 91-92 (1)	16.19	12.95
59-327	(4)	HATCH WELT-RH	RX7 86-92 (1)	16.19	12.95
59-328	(5)	HATCH WELT-LOWER	W/O WIPER RX7 86-90 (1)	16.19	12.95
59-329		HATCH WELT-LOWER	W/WIPER RX7 86-90 (1)	16.19	12.95
59-329		HATCH WELT-LOWER	RX7 91-92 (1)	16.19	12.95



Orders - Catalog Requests - Status  
Customer Service

**1-888-789-DRGN**

1-888-789-3746

## Rear Hatch Components

RX7 1979-85

Left Hand (LH) & Right Hand (RH)  
Means As You Sit Facing Forward In The Car

**Tech  
Tip**

Always replace struts in pairs to prevent twisting caused by uneven loads.

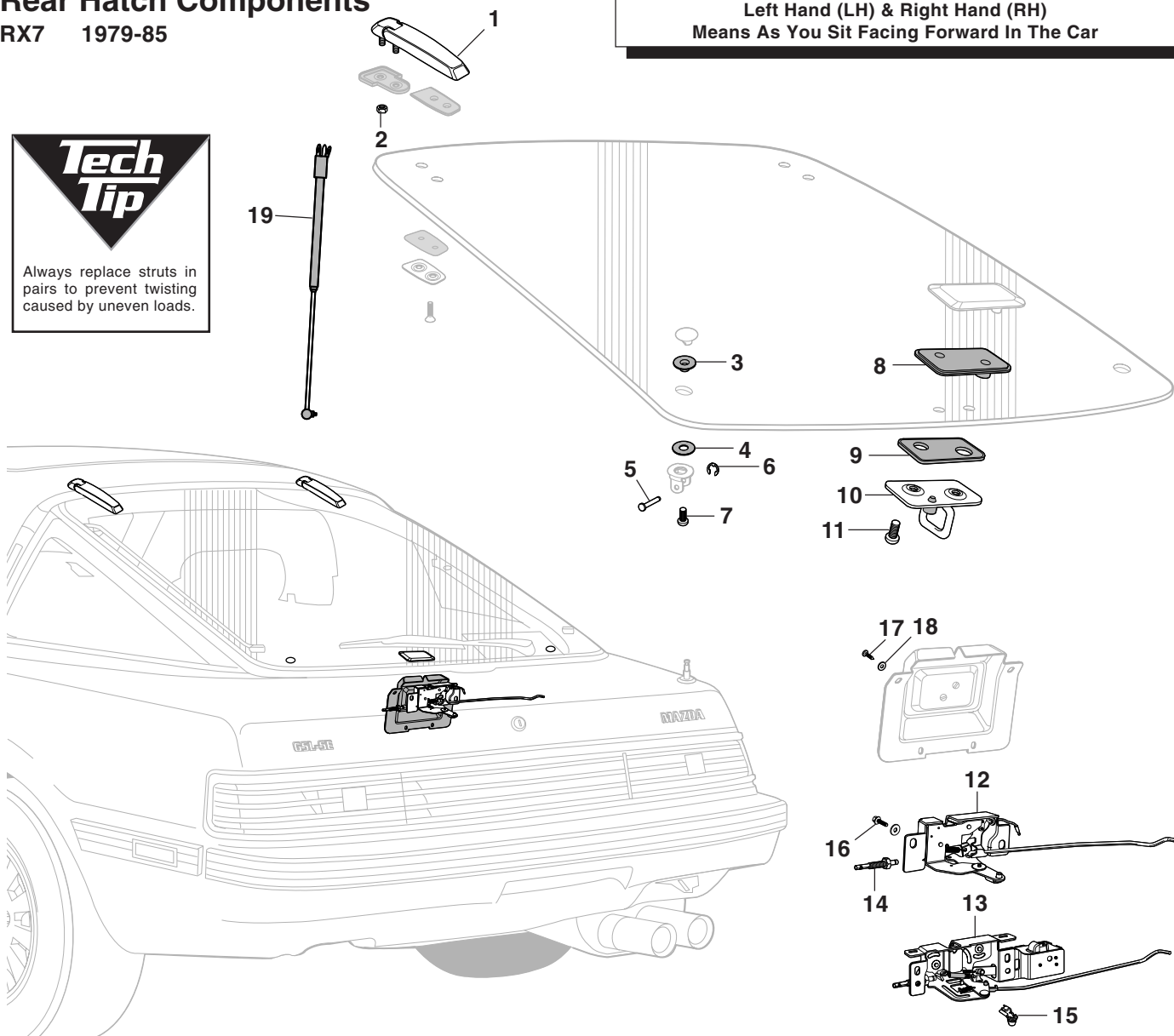

PART	ILL#	DESCRIPTION AND APPLICATION	REQD	LIST	SELL
59-260	(1)	HATCH HINGE-LH	RX7 79-85 (1)	74.94	59.95
59-261		HATCH HINGE-RH	RX7 79-85 (1)	74.94	59.95
79-325	(2)	NUT	RX7 79-85 (2)	.50	.40

## Power Latch Opener Gives Your RX7 Convenience & Security



Allows you to unlock the hatch of your RX7 with just the touch of a button. Works electronically from a solenoid that pulls a release lever on the hatch lock when activated. Easy to install and comes complete with wiring and mounting hardware and a fully illustrated step-by-step instruction book.

94-404	POWER LATCH OPENER	ALL RX7'S	(1)	49.94	39.95
--------	--------------------	-----------	-----	-------	-------

PART	ILL#	DESCRIPTION AND APPLICATION	REQD	LIST	SELL
59-268	(3)	SHIM-OUTER-RUBBER	RX7 79-85 (2)	7.44	5.95
59-269	(4)	SHIM-INNER-PLASTIC	RX7 79-85 (2)	3.69	2.95
79-817	(5)	PIN-STRUT	RX7 79-85 (2)	4.94	3.95
79-199	(6)	CLIP-PIN	RX7 79-85 (2)	1.19	.95
79-506	(7)	SCREW-STRUT BRACKET	RX7 79-85 (2)	1.19	.95
59-272	(8)	SHIM-OUTER-RUBBER	RX7 79-80 (1)	8.69	6.95
59-274	(9)	SHIM-INNER-RUBBER	RX7 79-85 (1)	8.69	6.95
59-275	(10)	STRIKER-LOCK	RX7 79-85 (1)	27.44	21.95
79-508	(11)	SCREW-STRIKER	RX7 79-85 (2)	.69	.55
59-276	(12)	HATCH LOCK	RX7 79 (1)	62.44	49.95
59-277		HATCH LOCK-MANUAL	RX7 80 (1)	74.94	59.95
59-278		HATCH LOCK-MANUAL	RX7 81-85 (1)	106.19	84.95
59-279	(13)	HATCH LOCK-POWER	RX7 80 (1)	187.44	149.95
59-280		HATCH LOCK-POWER	RX7 81-85 (1)	199.94	159.95
59-281	(14)	LAMP SWITCH	RX7 79-85 (1)	11.19	8.95
79-175	(15)	CLIP-LOCK	RX7 81-85 (2)	3.69	2.95
79-510	(16)	SCREW-LOCK	RX7 79-85 (2)	4.94	3.95
79-512	(17)	SCREW-COVER	RX7 79-80 (2)	1.81	1.45
79-080	(18)	WASHER-COVER	RX7 79-80 (2)	1.19	.95
85-256	(19)	REAR HATCH STRUT W/O WIPER	RX7 79-85 (2)	24.94	19.95

## Windshield &amp; Molding

RX7 1979-85

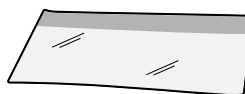

**SHADED** Windshield has a full light green tint with a dark band at the top of glass.

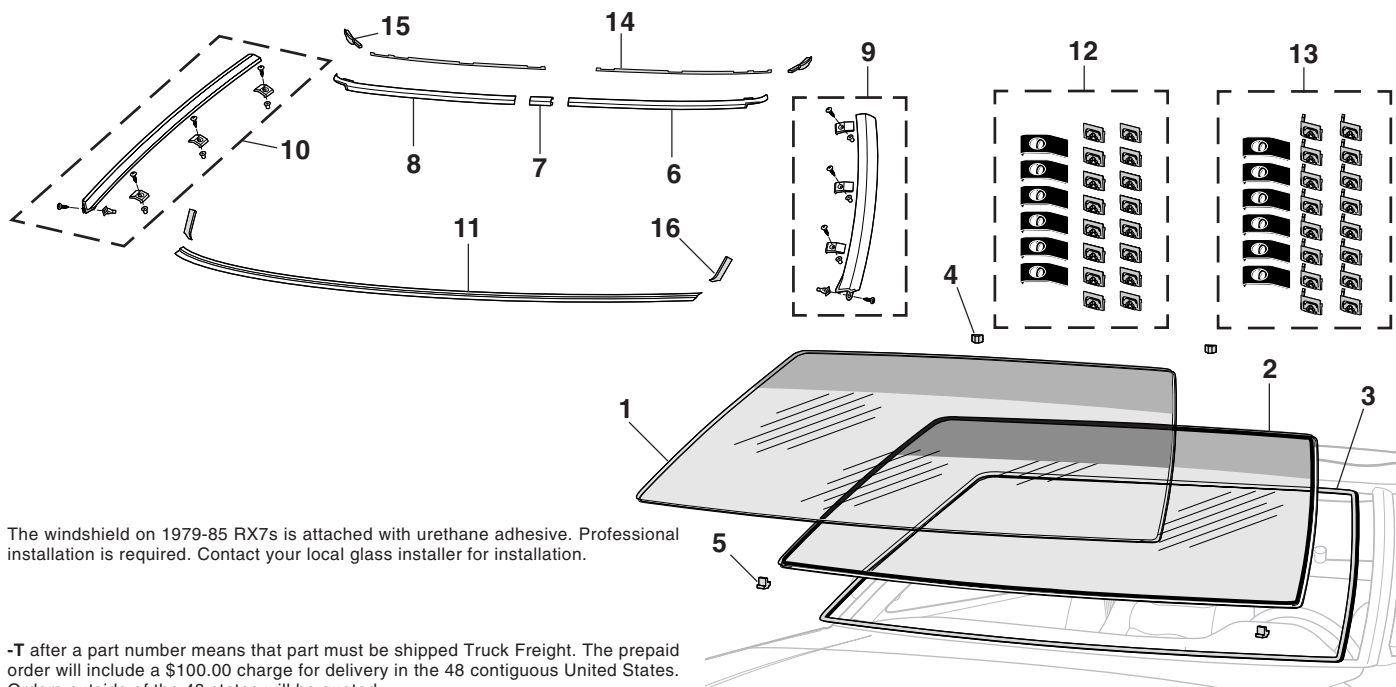

The windshield on 1979-85 RX7s is attached with urethane adhesive. Professional installation is required. Contact your local glass installer for installation.

**-T** after a part number means that part must be shipped Truck Freight. The prepaid order will include a \$100.00 charge for delivery in the 48 contiguous United States. Orders outside of the 48 states will be quoted.

PART	ILL#	DESCRIPTION AND APPLICATION	REQD	LIST	SELL
98-011-T	(1)	WINDSHIELD-SHADED RX7	79-85 (1)	149.94	119.95
98-014-T	(2)	WINDSHIELD-SHADED W/BORDER RX7	79-85 (1)	149.94	119.95
59-300	(3)	DAM-WINDSHIELD RX7	79-85 (1)	12.44	9.95
59-305	(4)	SPACER-UPPER RX7	79-85 (3)	3.69	2.95
59-306	(5)	SPACER-LOWER RX7	79-80 (2)	2.44	1.95
59-307		SPACER-LOWER RX7	81-85 (2)	2.44	1.95
97-776	(6)	MOLDING-UPPER-LH "A" RX7	79-80 (1)	112.44	89.95
97-778		MOLDING-UPPER-LH "B" RX7	80 (1)	99.94	79.95
97-778		MOLDING-UPPER-LH "C" RX7	81-83 (1)	99.94	79.95
97-780		MOLDING-UPPER-LH "D" RX7	83-85 (1)	124.94	99.95
97-783	(7)	MOLDING-CENTER "B" RX7	80-83 (1)	13.69	10.95
97-784		MOLDING-CENTER RX7	84-85 (1)	16.19	12.95
97-777	(8)	MOLDING-UPPER-RH "A" RX7	79-80 (1)	112.44	89.95
97-779		MOLDING-UPPER-RH "B" RX7	80 (1)	99.94	79.95
97-779		MOLDING-UPPER-RH "C" RX7	81-83 (1)	99.94	79.95
97-781		MOLDING-UPPER-RH "D" RX7	83-85 (1)	124.94	99.95

Note: "A" Up to chassis #569398.  
"B" From chassis #569399-on.

### Left Hand (LH) & Right Hand (RH) Means As You Sit Facing Forward In The Car

PART	ILL#	DESCRIPTION AND APPLICATION	REQD	LIST	SELL
97-788	(9)	MOLDING-SIDE-LH "B" RX7	80-85 (1)	187.44	149.95
97-787	(10)	MOLDING-SIDE-RH "A" RX7	79-80 (1)	187.44	149.95
97-789		MOLDING-SIDE-RH "B" RX7	80-85 (1)	187.44	149.95
97-790	(11)	MOLDING-LOWER RX7	79-85 (1)	149.94	119.95
97-770	(12)	WINDSHIELD MOLDING CLIP KIT RX7	79-83 (1)	12.44	9.95
97-772	(13)	WINDSHIELD MOLDING CLIP KIT RX7	84-85 (1)	11.19	8.95
97-792	(14)	PROTECTOR-UPPER-LH RX7	83-85 (1)	7.44	5.95
97-793		PROTECTOR-UPPER-RH RX7	83-85 (1)	7.44	5.95
97-797	(15)	DUM-UPPER-RH RX7	79-85 (1)	9.94	7.95
97-798	(16)	DUM-LOWER-LH RX7	79-85 (1)	9.94	7.95

Note: "C" Up to chassis #761854.  
"D" From chassis #761855-on.

## Windshield &amp; Components

RX7 1986-95

PART	ILL#	DESCRIPTION AND APPLICATION	REQD	LIST	SELL
98-012-T	(1)	WINDSHIELD-SHADED RX7	86-88 (1)	174.94	139.95
98-013-T		WINDSHIELD-SHADED W/ANTENNA RX7	86-88 (1)	249.94	199.95
98-015-T		WINDSHIELD-SHADED W/ANTENNA RX7 COUPE	89-92 (1)	337.44	269.95
98-016-T		WINDSHIELD-SHADED BLUE RX7	93-95 (1)	162.44	129.95
98-017-T		WINDSHIELD-SHADED BRONZE RX7	93-95 (1)	237.44	189.95
98-018-T		WINDSHIELD-SHADED GRAY RX7	93-95 (1)	249.94	199.95
59-301	(2)	WINDSHIELD DAM SEAL RX7 COUPE	86-92 (1)	28.69	22.95
59-301		WINDSHIELD DAM SEAL RX7 CONV	88 (1)	28.69	22.95
59-302		WINDSHIELD DAM SEAL RX7 CONV	89-92 (1)	31.19	24.95
59-308	(3)	SPACER-UPPER/LOWER RX7	86-92 (4)	2.44	1.95

The windshield on 1986-95 RX7s is attached with urethane adhesive. Professional installation is required. Contact your local glass installer for installation.

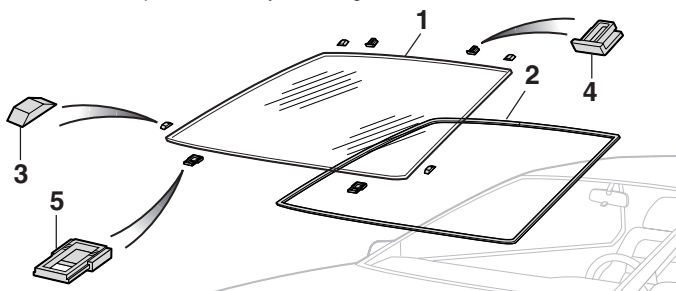

PART	ILL#	DESCRIPTION AND APPLICATION	REQD	LIST	SELL
59-310	(4)	SPACER-UPPER RX7	86-92 (2)	6.19	4.95
59-309	(5)	SPACER-LOWER RX7	86-92 (2)	8.69	6.95



## Scuff Plates

RX7 1979-85

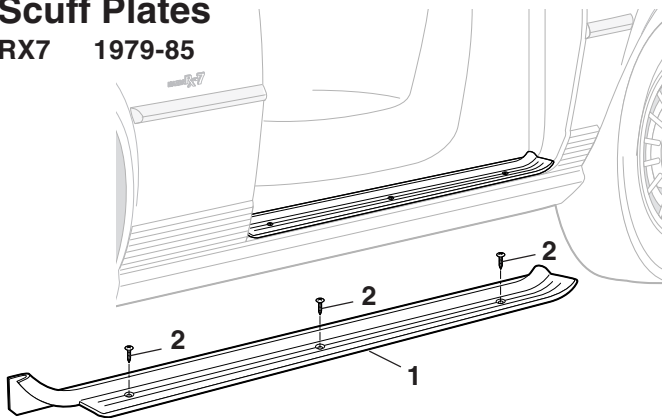

PART	ILL#	DESCRIPTION AND APPLICATION		REQD	LIST	SELL
59-547-TN	(1)	SCUFF PLATE-RH	TAN RX7	82-83 (1)	37.44	29.95
59-546-BN		SCUFF PLATE-LH	BROWN RX7	81-83 (1)	37.44	29.95
59-549-BN		SCUFF PLATE-RH	BROWN RX7	84-85 (1)	37.44	29.95
59-549-GR		SCUFF PLATE-RH	GRAY RX7	84-85 (1)	37.44	29.95
79-596	(2)	SCREW-SCUFF PLATE	RX7	79-83 (6)	1.81	1.45
79-597		SCREW-SCUFF PLATE	RX7	84-85 (6)	1.81	1.45

## Scuff Plates

RX7 1986-92

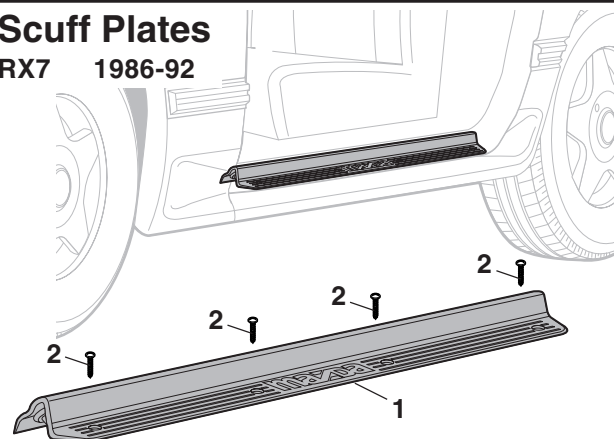

PART	ILL#	DESCRIPTION AND APPLICATION		REQD	LIST	SELL
59-584-BL	(1)	SCUFF PLATE-LH	BLACK COUPE RX7	86-92 (1)	49.94	39.95
59-585-BL		SCUFF PLATE-RH	BLACK COUPE RX7	86-92 (1)	49.94	39.95
59-584-LL		SCUFF PLATE-LH	BLUE COUPE RX7	86-92 (1)	49.94	39.95
59-585-LL		SCUFF PLATE-RH	BLUE COUPE RX7	86-92 (1)	49.94	39.95
59-584-GR		SCUFF PLATE-LH	GRAY COUPE RX7	86-88 (1)	49.94	39.95
59-585-GR		SCUFF PLATE-RH	GRAY COUPE RX7	86-88 (1)	49.94	39.95
59-586-RD		SCUFF PLATE-LH	RED COUPE RX7	89-90 (1)	49.94	39.95
59-587-RD		SCUFF PLATE-RH	RED COUPE RX7	89-90 (1)	49.94	39.95
59-588-BL		SCUFF PLATE-LH	BLACK CONV RX7	89-92 (1)	62.44	49.95
59-589-BL		SCUFF PLATE-RH	BLACK CONV RX7	89-92 (1)	49.94	39.95
59-588-GR		SCUFF PLATE-LH	GRAY CONV RX7	88 (1)	62.44	49.95
59-588-LL		SCUFF PLATE-LH	BLUE CONV RX7	88-92 (1)	62.44	49.95
59-589-LL		SCUFF PLATE-RH	BLUE CONV RX7	88-92 (1)	62.44	49.95
79-596	(2)	SCREW	COUPE RX7	86-92 (6)	1.81	1.45
79-596		SCREW	CONV RX7	88-92 (4)	1.81	1.45

## Scuff Plates

RX7 1993-95

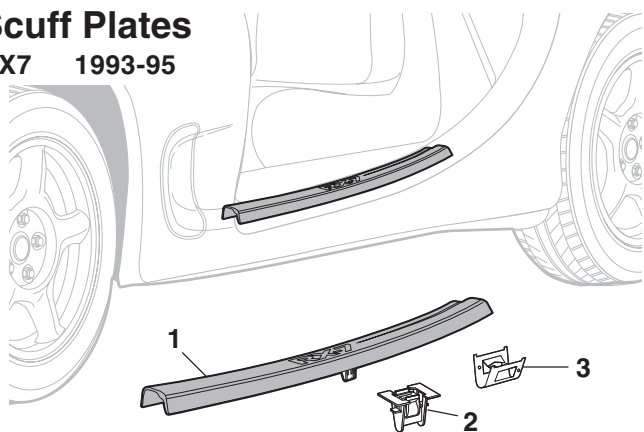

PART	ILL#	DESCRIPTION AND APPLICATION		REQD	LIST	SELL
59-590-BL	(1)	SCUFF PLATE-LH	BLACK RX7	93-95 (1)	62.44	49.95
59-591-BL		SCUFF PLATE-RH	BLACK RX7	93-95 (1)	62.44	49.95
59-590-RD		SCUFF PLATE-LH	RED RX7	93 (1)	62.44	49.95
59-591-RD		SCUFF PLATE-RH	RED RX7	93 (1)	62.44	49.95
59-590-TN		SCUFF PLATE-LH	TAN RX7	93 (1)	62.44	49.95
59-591-TN		SCUFF PLATE-RH	TAN RX7	93 (1)	62.44	49.95
79-171	(2)	CLIP	RX7	93-95 (2)	2.44	1.95
79-172	(3)	CLIP	RX7	93-95 (4)	2.44	1.95

## Grille

RX7 1981-85

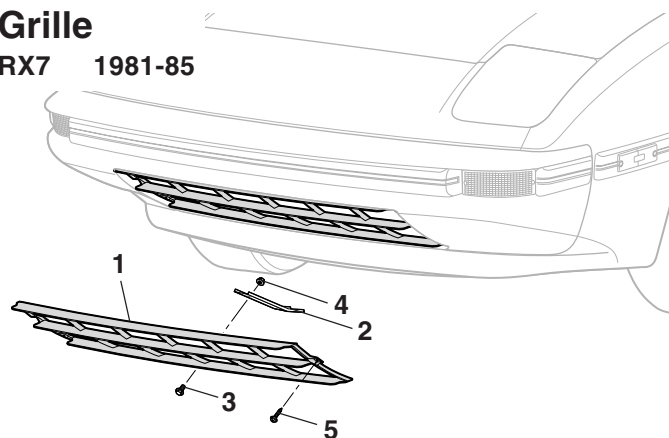

PART	ILL#	DESCRIPTION AND APPLICATION		REQD	LIST	SELL
99-151	(1)	GRILLE	RX7	81-85 (1)	112.44	89.95
79-840	(2)	GRILLE BRACKET	RX7	81-85 (1)	11.19	8.95
79-500	(3)	SCREW-BRACKET	RX7	81-85 (1)	1.81	1.45
79-335	(4)	NUT	RX7	81-85 (1)	.50	.40
79-163	(5)	SCREW-GRILLE	RX7	81-85 (4)	.44	.35

## Door Components

RX7 1979-85

For Door Seals - See Page 9

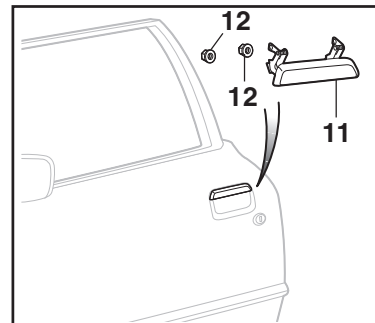
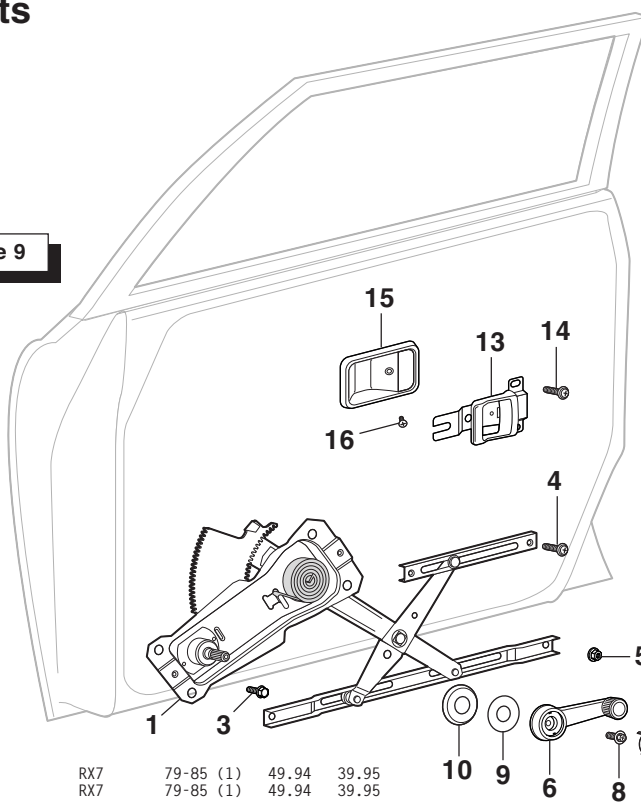
Loctite Viper Lube  
See Page 44

59-638	(1)	REGULATOR-MANUAL-LH	RX7	79-85 (1)	49.94	39.95
59-639		REGULATOR-MANUAL-RH	RX7	79-85 (1)	49.94	39.95
59-640	(2)	REGULATOR-PWR-LH W/O MOTOR	RX7	81-85 (1)	299.94	239.95
59-641		REGULATOR-PWR-RH W/O MOTOR	RX7	81-85 (1)	299.94	239.95
79-552	(3)	SCREW-REGULATOR	RX7	79-80 A/R	1.19	.95
79-553		SCREW-REGULATOR	RX7	81-85 A/R	1.19	.95
79-554	(4)	SCREW-REGULATOR	RX7	79-85 A/R	1.81	1.45
79-337	(5)	NUT-REGULATOR	RX7	79-85 A/R	.25	.20
59-566-BL	(6)	WINDOW HANDLE	BLACK RX7	79-83 (2)	21.19	16.95
59-567-GR		WINDOW HANDLE	GRAY RX7	84-85 (2)	18.69	14.95
59-566-WN		WINDOW HANDLE	WINE RX7	79-80 (2)	18.69	14.95
59-566-BN		WINDOW HANDLE	BROWN RX7	79-80 (2)	18.69	14.95
59-568-BN		WINDOW HANDLE	BROWN RX7	84-85 (2)	18.69	14.95
59-566-TN		WINDOW HANDLE	TAN RX7	81-83 (2)	18.69	14.95
59-574-BL	(7)	COVER-WINDOW HANDLE	BLACK RX7	79-83 (2)	3.69	2.95
59-575-GR		COVER-WINDOW HANDLE	GRAY RX7	84-85 (2)	3.69	2.95
59-574-WN		COVER-WINDOW HANDLE	WINE RX7	79-80 (2)	3.69	2.95
59-575-RD		COVER-WINDOW HANDLE	RED RX7	81-85 (2)	3.69	2.95
59-574-BN		COVER-WINDOW HANDLE	BROWN RX7	79-80 (2)	3.69	2.95
59-575-BN		COVER-WINDOW HANDLE	BROWN RX7	81-83 (2)	3.69	2.95
59-574-TN		COVER-WINDOW HANDLE	TAN RX7	81-83 (2)	3.69	2.95

Left Hand (LH) & Right Hand (RH)  
Means As You Sit Facing Forward In The Car

PART	ILL#	DESCRIPTION AND APPLICATION	REQD	LIST	SELL
79-502	(8)	SCREW-WINDOW HANDLE	RX7	79-85 (2)	2.44
59-582	(9)	GASKET-HANDLE	RX7	79-85 (2)	2.44
59-570-BN	(10)	ESCUTCHEON	BROWN RX7	79-80 (2)	3.69
59-560	(11)	DOOR HANDLE-OUTER	RX7	79-85 (2)	87.44
79-337	(12)	NUT-DOOR HANDLE	RX7	79-85 (4)	.25
59-562	(13)	DOOR HANDLE-INNER	RX7	79-85 (2)	31.19
79-554	(14)	SCREW-INNER DOOR HANDLE	RX7	79-85 (4)	1.81
59-564-BL	(15)	DOOR HANDLE COVER-INR	BLACK RX7	79-85 (2)	8.69
59-564-GR		DOOR HANDLE COVER-INR	GRAY RX7	79-85 (2)	8.69
59-564-RD		DOOR HANDLE COVER-INR	RED RX7	79-85 (2)	8.69
79-556	(16)	SCREW-HANDLE COVER	RX7	79-85 (2)	1.81
59-580	(17)	STRIKER	RX7	79-85 (2)	13.69
79-555	(18)	SCREW-STRIKER	BLACK RX7	79-85 (4)	4.94

## Another Proud Owner ...



1987 Mazda RX7

Jason S. from Missouri

## Power Window Motor

RX7 1981-92

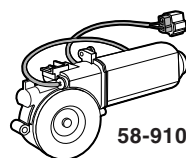

58-910-Z

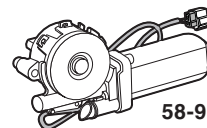

58-912-Z

**Core Refund Information - Power Window Motors:** A rebuildable core will have no excessive wear. No damage due to force, fire, water or acid corrosion. No cracked or broken housings. No disassembled or "junkyard" cores. No converted or modified units. If it does not meet the above standards, it is not rebuildable and will not be refunded. DO NOT send a non-rebuildable core.

58-910-Z	WINDOW MOTOR-LH	\$15 CORE	RX7	81-85 (1)	199.94	159.95
58-911-Z	WINDOW MOTOR-RH	\$15 CORE	RX7	81-85 (1)	199.94	159.95
58-912-Z	WINDOW MOTOR-LH	\$35 CORE	RX7 COUPE	86-92 (1)	149.94	119.95
58-913-Z	WINDOW MOTOR-RH	\$35 CORE	RX7 COUPE	86-92 (1)	149.94	119.95

## Factory Sunroof Components

RX7 1979

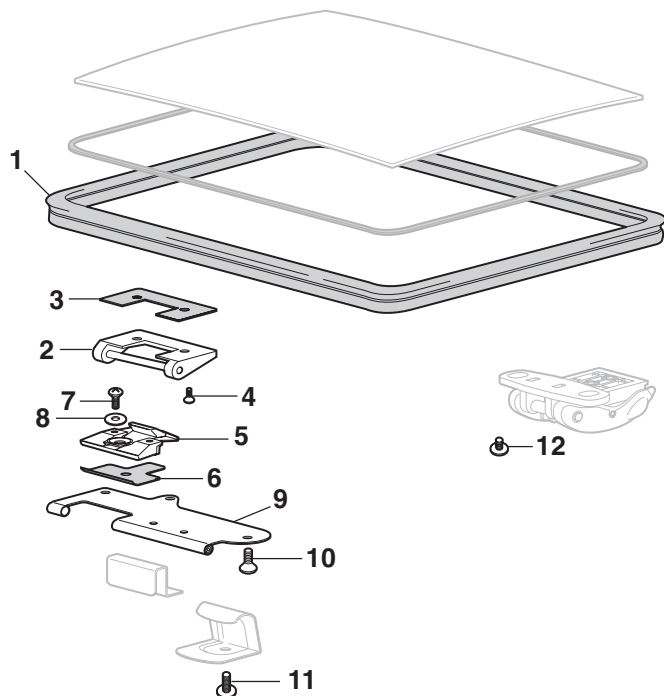

PART	ILL#	DESCRIPTION AND APPLICATION	REQD	LIST	SELL
59-400	(1)	SUNROOF WEATHERSTRIP RX7	79 (1)	74.94	59.95
59-942	(2)	SUNROOF HINGE-LH RX7	79 (1)	28.69	22.95
59-943		SUNROOF HINGE-RH RX7	79 (1)	28.69	22.95
79-144	(3)	WASHER-HINGE RX7	79 (2)	4.94	3.95
79-570	(4)	SCREW RX7	79 (4)	1.81	1.45
59-944	(5)	SUNROOF HINGE-LH RX7	79 (1)	37.44	29.95
59-945		SUNROOF HINGE-RH RX7	79 (1)	37.44	29.95
79-380	(6)	SHIM-SUNROOF HINGE RX7	79 (2)	18.69	14.95
79-571	(7)	SCREW RX7	79 (4)	1.19	.95
79-145	(8)	WASHER RX7	79 (4)	2.44	1.95
59-946	(9)	PIN PLATE-SUNROOF LOCK RX7	79 (1)	46.19	36.95
79-572	(10)	SCREW RX7	79 (3)	.56	.45
79-573	(11)	SCREW RX7	79 (1)	1.19	.95
79-574	(12)	SCREW-SUNROOF LOCK RX7	79 (2)	.25	.20

## Sunroof Seal

RX7 1986-92

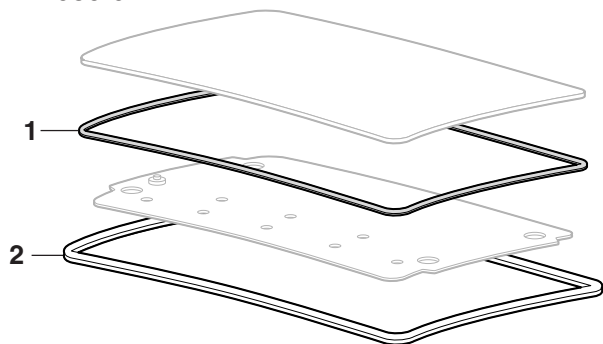

59-401	(1)	SEAL-SUNROOF	RX7	86-92 (1)	199.94	159.95
59-405-BL	(2)	SUNROOF WELT BLACK	RX7	89-92 (1)	87.44	69.95
59-405-LL		SUNROOF WELT BLUE	RX7	86-92 (1)	87.44	69.95
59-405-GR		SUNROOF WELT GRAY	RX7	86-88 (1)	87.44	69.95
59-405-RD		SUNROOF WELT RED	RX7	86-88 (1)	87.44	69.95
59-406-RD		SUNROOF WELT RED	RX7	89-90 (1)	87.44	69.95

## Factory Sunroof Components

RX7 1980-85

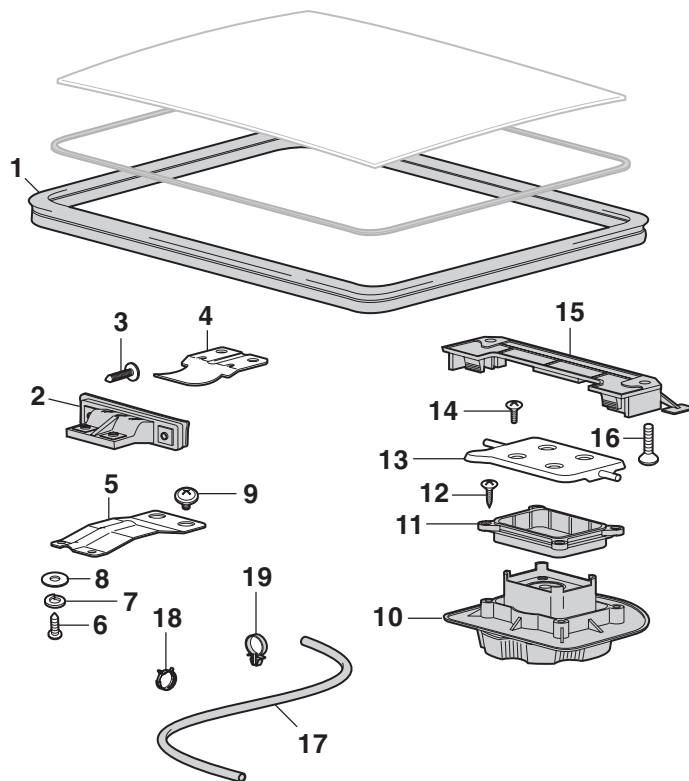

PART	ILL#	DESCRIPTION AND APPLICATION	REQD	LIST	SELL
59-400	(1)	SUNROOF WEATHERSTRIP RX7	80-85 (1)	74.94	59.95
59-952	(2)	SUNROOF HINGE RX7	80-85 (2)	49.94	39.95
79-576	(3)	SCREW-HINGE RX7	80-85 (4)	.56	.45
59-954	(4)	SUNROOF HINGE-LH RX7	80-85 (1)	49.94	39.95
59-955		SUNROOF HINGE-RH RX7	80-85 (1)	49.94	39.95
59-956	(5)	HINGE REINFORCEMENT-LH RX7	80-85 (1)	4.94	3.95
59-957		HINGE REINFORCEMENT-RH RX7	80-85 (1)	4.94	3.95
79-578	(6)	SCREW RX7	80-85 (4)	1.19	.95
79-146	(7)	LOCK WASHER RX7	80-85 (4)	.94	.75
79-147	(8)	FLAT WASHER RX7	80-85 (4)	.25	.20
79-579	(9)	SCREW RX7	81-85 (4)	4.94	3.95
59-960-WN	(10)	ROTARY LATCH WINE BROWN "A" RX7	80 (1)	149.94	119.95
59-960-BN		ROTARY LATCH BROWN "A" RX7	80 (1)	149.94	119.95
59-961-BN		ROTARY LATCH BROWN "B" RX7	80 (1)	149.94	119.95
59-962-RD		ROTARY LATCH RED RX7	81-85 (1)	149.94	119.95
59-962-GR		ROTARY LATCH OFF BLACK RX7	84-85 (1)	149.94	119.95
59-963-BN		ROTARY LATCH BROWN RX7	84-85 (1)	149.94	119.95
59-966	(11)	LATCH COVER RX7	80-85 (1)	14.94	11.95
79-580	(12)	SCREW-LATCH COVER RX7	80-85 (4)	1.19	.95
59-967	(13)	LOCK PLATE RX7	80-85 (1)	41.19	32.95
79-581	(14)	SCREW-LOCK PLATE RX7	80-85 (4)	.25	.20
59-968	(15)	SLIDE HOOK RX7	80-85 (1)	87.44	69.95
79-574	(16)	SCREW-HOOK RX7	80-85 (2)	.25	.20
59-970	(17)	DRAIN HOSE-FRONT RX7	81-85 (2)	4.94	3.95
79-196	(18)	CLIP-SUNROOF DRAIN HOSE RX7	81-85 (4)	.25	.20
79-197	(19)	CLIP-SUNROOF DRAIN HOSE RX7	84-85 (2)	2.44	1.95

Note: "A" Up to chassis #606774.

"B" From chassis #606775-on.



## Body Parts

RX7 1979-85

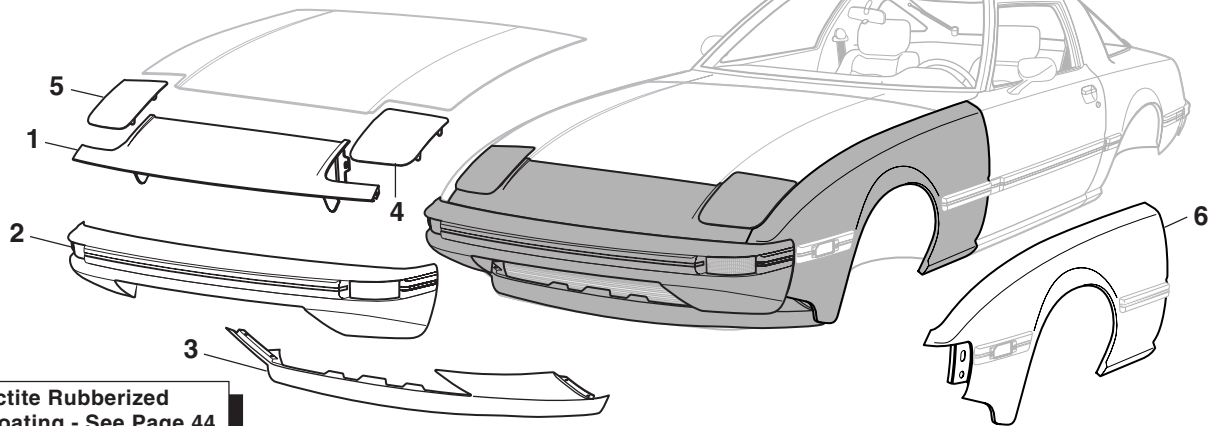

**Loctite Rubberized Undercoating - See Page 44**

Replacement body panels are quality steel replacement parts that are made overseas. Having been shipped half way around the world by ship and then by truck, there will most likely be a few scratches or small dents; this cannot be helped and should be expected. A small amount of repair may be required. All body panels are packaged and handled with great care.

PART	ILL#	DESCRIPTION AND APPLICATION	REQD	LIST	SELL
99-140	(1)	HEADER PANEL RX7	79-85 (1)	112.44	89.95
99-010	(2)	FRONT BUMPER COVER RX7	81-85 (1)	787.44	629.95

All items on this page will fit both turbo and non-turbo models unless otherwise indicated on the description line.

-T after a part number means that part must be shipped Truck Freight. The prepaid order will include a \$100.00 charge for delivery in the 48 contiguous United States. Orders outside of the 48 states will be quoted.

PART	ILL#	DESCRIPTION AND APPLICATION	REQD	LIST	SELL
99-141	(3)	FRONT VALANCE RX7	79-80 (1)	49.94	39.95
99-148		FRONT VALANCE RX7	81-83 (1)	237.44	189.95
99-149		FRONT VALANCE RX7	84-85 (1)	412.44	329.95
99-142	(4)	HEADLIGHT LID-LH RX7	79-85 (1)	124.94	99.95
99-143	(5)	HEADLIGHT LID-RH RX7	79-85 (1)	124.94	99.95
99-510-T	(6)	FENDER FRONT-LH RX7	79-80 (1)	337.44	269.95
99-511-T		FENDER FRONT-RH RX7	79-80 (1)	337.44	269.95
99-512-T		FENDER FRONT-LH RX7	81-85 (1)	124.94	99.95
99-513-T		FENDER FRONT-RH RX7	81-85 (1)	124.94	99.95

## Body Parts

RX7 1986-92

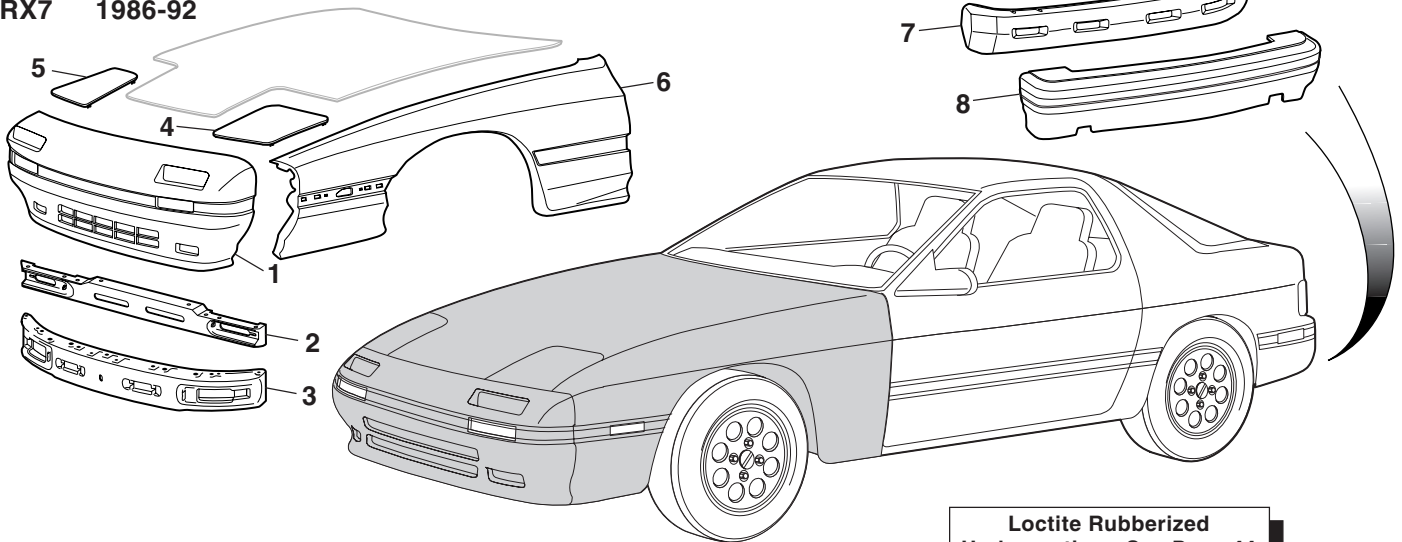

**Loctite Rubberized Undercoating - See Page 44**

-T after a part number means that part must be shipped Truck Freight. The prepaid order will include a \$100.00 charge for delivery in the 48 contiguous United States. Orders outside of the 48 states will be quoted.

PART	ILL#	DESCRIPTION AND APPLICATION	REQD	LIST	SELL
99-011	(1)	FRONT BUMPER COVER RX7	86-88 (1)	187.44	149.95
99-012		FRONT BUMPER COVER RX7	89-92 (1)	249.94	199.95
99-015	(2)	FRONT BUMPER REINFORCE RX7	86-88 (1)	124.94	99.95
99-016	(3)	FRONT BUMPER REINFORCE RX7	89-92 (1)	62.44	49.95
99-144	(4)	FRONT HEADLIGHT COVER-LH RX7	86-92 (1)	124.94	99.95
99-145	(5)	FRONT HEADLIGHT COVER-RH RX7	86-92 (1)	124.94	99.95

99-514-T	(6)	FENDER FRONT-LH RX7	86-88 (1)	187.44	149.95
99-515-T		FENDER FRONT-RH RX7	86-88 (1)	187.44	149.95
99-516-T		FRONT FENDER-LH RX7	89-92 (1)	187.44	149.95
99-517-T		FRONT FENDER-RH RX7	89-92 (1)	187.44	149.95
99-518-T		FRONT FENDER-LH TURBO RX7	89-92 (1)	187.44	149.95
99-519-T		FRONT FENDER-RH TURBO RX7	89-92 (1)	187.44	149.95
99-017	(7)	REAR BUMPER REINFORCEMENT RX7	86-92 (1)	187.44	149.95
99-014	(8)	REAR BUMPER COVER RX7	86-88 (1)	249.94	199.95

## Front Bumper

RX7 1979-80

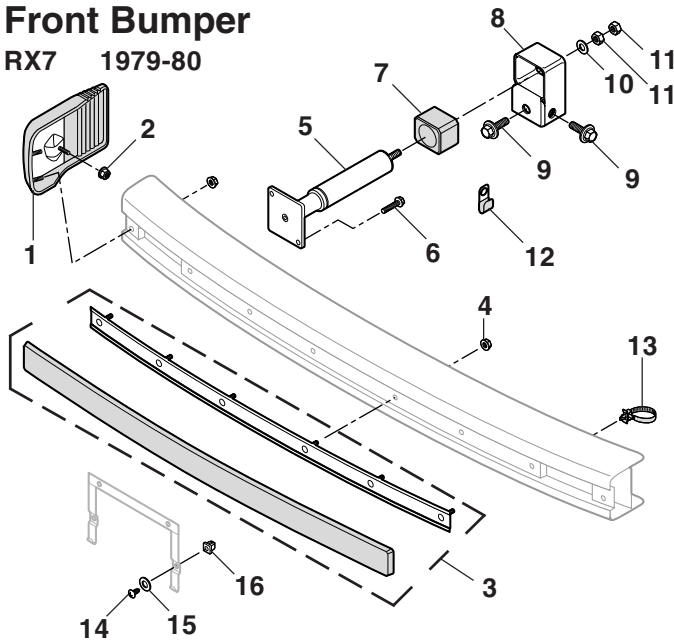

PART	ILL#	DESCRIPTION AND APPLICATION	REQD	LIST	SELL
98-203	(1)	FRONT BUMPER SIDE-RH RX7	79-80 (1)	124.94	99.95
79-270	(2)	FLANGE NUT RX7	79-80 (6)	.25	.20
98-204	(3)	BUMPER PROTECTOR RX7	79-80 (1)	124.94	99.95
79-270	(4)	FLANGE NUT-HOLDER RX7	79-80 (6)	.25	.20
98-210	(5)	BUMPER SHOCK ABSORBER RX7	79-80 (2)	362.44	289.95
79-513	(6)	SCREW-SHOCK MOUNTING RX7	79-80 (4)	1.13	.90
98-212	(7)	MOUNTING RUBBER RX7	79-80 (2)	11.19	8.95
98-214	(8)	BRACKET-SHOCK ABSORBER-LH RX7	79-80 (1)	33.69	26.95
98-215	(9)	BRACKET-SHOCK ABSORBER-RH RX7	79-80 (1)	33.69	26.95
79-514	(10)	SCREW-BRACKET MOUNTING RX7	79-80 (4)	4.94	3.95
79-084	(11)	WASHER RX7	79-80 (2)	.94	.75
79-324	(12)	NUT RX7	79-80 (4)	.50	.40
79-176	(13)	CLIP-BUMPER RX7	79-80 A/R	4.94	3.95
79-177	(14)	CLIP-BUMPER RX7	79-80 A/R	.63	.50
79-515	(15)	SCREW RX7	79-80 (2)	.94	.75
79-086	(16)	WASHER RX7	79-80 (2)	.31	.25
79-178	(17)	GROMMET RX7	79-80 (2)	.63	.50

## Rear Bumper

RX7 1979-80

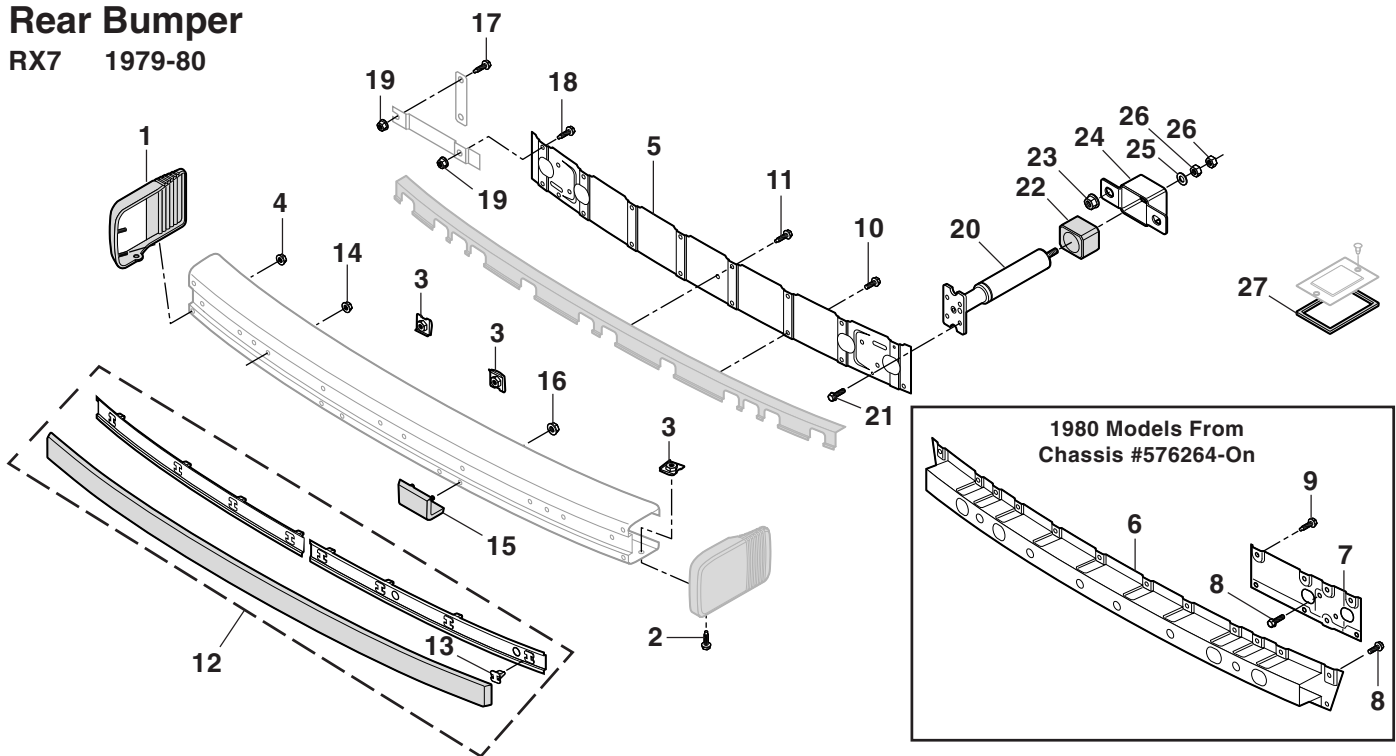

PART	ILL#	DESCRIPTION AND APPLICATION	REQD	LIST	SELL
98-254	(1)	REAR BUMPER SIDE-LH RX7	79-80 (1)	87.44	69.95
79-522	(2)	SCREW-SIDE BUMPER RX7	79-80 (2)	.63	.50
79-278	(3)	NUT-CLIP RX7	79-80 (18)	3.69	2.95
79-270	(4)	FLANGE NUT-SIDE BUMPER RX7	79-80 (4)	.25	.20
98-256	(5)	REINFORCEMENT-BUMPER "A" RX7	79-80 (1)	62.44	49.95
98-257	(6)	REINFORCEMENT-BUMPER "B" RX7	80 (1)	224.94	179.95
98-258	(7)	PLATE-SHOCK ABSORBER-LH "B" RX7	80 (1)	37.44	29.95
79-524	(8)	SCREW-BUMPER "B" RX7	80 A/R	1.19	.95
79-525	(9)	SCREW-BUMPER "B" RX7	80 A/R	1.81	1.45
79-522	(10)	SCREW-BUMPER RX7	79-80 A/R	.63	.50
79-527	(11)	SCREW RX7	79-80 A/R	.63	.50
98-262	(12)	PROTECTOR RX7	79-80 (1)	212.44	169.95
79-284	(13)	FASTENER-PROTECTOR RX7	79-80 (8)	3.69	2.95
79-270	(14)	FLANGE NUT RX7	79-80 A/R	.25	.20

PART	ILL#	DESCRIPTION AND APPLICATION	REQD	LIST	SELL
98-266	(15)	BUMPER GUARD RX7	80 (2)	99.94	79.95
79-270	(16)	FLANGE NUT-BUMPER GUARD RX7	80 (2)	.25	.20
79-522	(17)	SCREW-PLATE "A" RX7	79-80 (4)	.63	.50
79-522	(18)	SCREW-PLATE "A" RX7	79-80 (2)	.63	.50
79-270	(19)	FLANGE NUT "A" RX7	79-80 (4)	.25	.20
98-272	(20)	BUMPER SHOCK ABSORBER RX7	79-80 (2)	349.94	279.95
79-527	(21)	SCREW-SHOCK MOUNTING RX7	79-80 (4)	.63	.50
98-212	(22)	MOUNTING RUBBER RX7	79-80 (2)	11.19	8.95
79-273	(23)	NUT RX7	79-80 (4)	3.69	2.95
98-276	(24)	BRACKET-SHOCK ABSORBER RX7	79-80 (2)	33.69	26.95
79-084	(25)	WASHER RX7	79-80 (2)	.94	.75
79-324	(26)	NUT RX7	79-80 (4)	.50	.40
98-279	(27)	GASKET-SERVICE HOLE RX7	79-80 (2)	3.69	2.95

Note: "A" Up to chassis #576263.  
"B" From chassis #576264-on.

## Front Bumper

RX7 1981-85

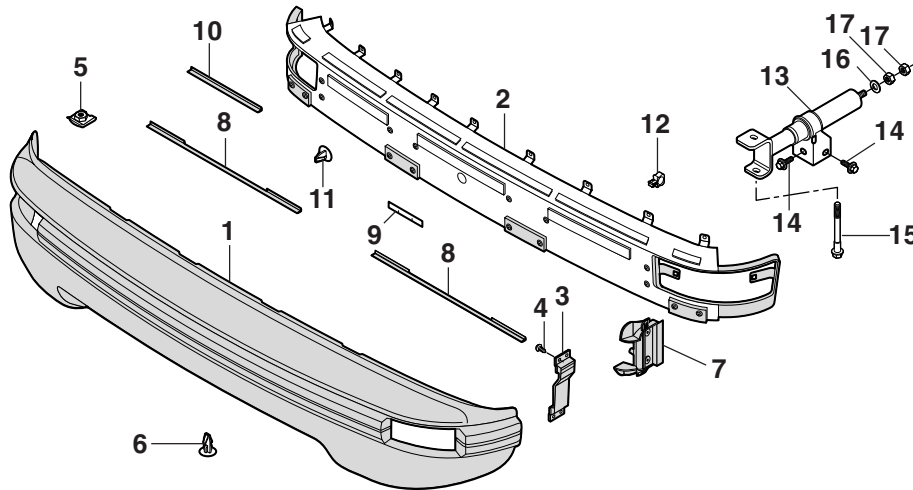

PART	ILL#	DESCRIPTION AND APPLICATION	REQD	LIST	SELL
99-010	(1)	FRONT BUMPER COVER BLACK RX7	81-85 (1)	787.44	629.95
98-231	(2)	REINFORCEMENT-FRONT BUMPER RX7	81-85 (1)	787.44	629.95
98-232	(3)	SLIDE-LH RX7	81-85 (1)	23.69	18.95
98-233		SLIDE-RH RX7	81-85 (1)	23.69	18.95
79-518	(4)	SCREW-SLIDE RX7	81-85 (8)	1.19	.95
79-276	(5)	NUT-CLIP RX7	81-85 (4)	3.69	2.95
79-280	(6)	FASTENER RX7	81-85 (5)	2.44	1.95
98-234	(7)	SLIDE-LH RX7	81-85 (1)	23.69	18.95
98-235		SLIDE-RH RX7	81-85 (1)	23.69	18.95
98-236	(8)	PROTECTOR-BUMPER RX7	81-85 (2)	8.69	6.95
98-237	(9)	PROTECTOR-BUMPER RX7	81-85 (2)	3.69	2.95
98-238	(10)	PROTECTOR-BUMPER RX7	81-85 (1)	7.44	5.95

PART	ILL#	DESCRIPTION AND APPLICATION	REQD	LIST	SELL
79-282	(11)	FASTENER-BUMPER RX7	81-85 (9)	3.69	2.95
79-179	(12)	CLIP-BUMPER RX7	81-85 A/R	.63	.50
98-240	(13)	BUMPER SHOCK ABSORBER-LH RX7	81-85 (1)	312.44	249.95
98-241		BUMPER SHOCK ABSORBER-RH RX7	81-85 (1)	312.44	249.95
79-514	(14)	SCREW-BRACKET MOUNTING RX7	81-85 (4)	4.94	3.95
79-520	(15)	BOLT-BUMPER RX7	81-85 (2)	7.44	5.95
79-084	(16)	WASHER-SHOCK RX7	81-85 (2)	.94	.75
79-324	(17)	NUT RX7	81-85 (4)	.50	.40

## Rear Bumper

RX7 1981-85

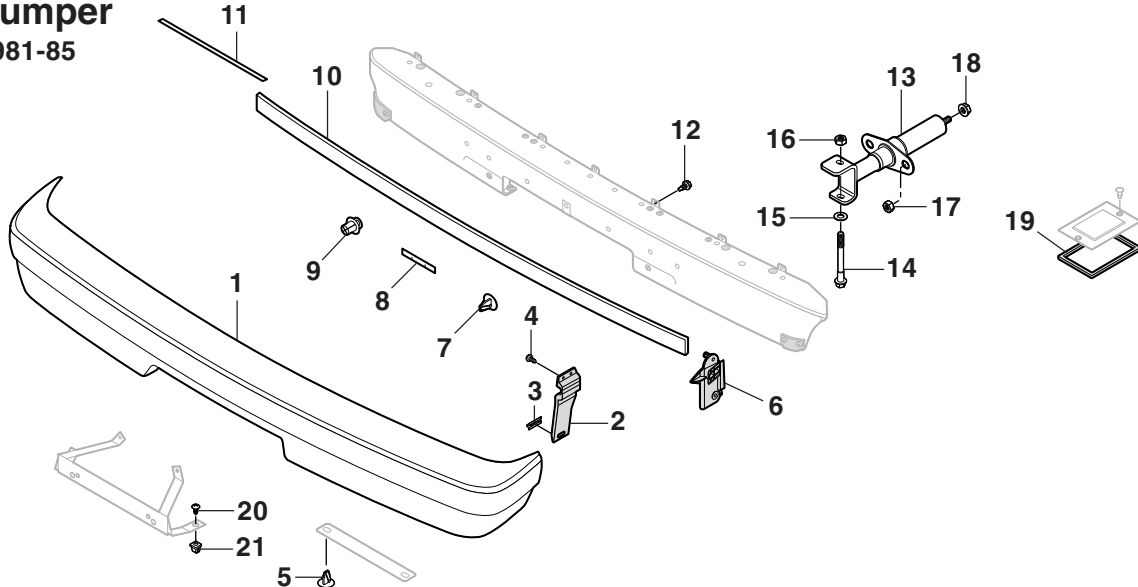

PART	ILL#	DESCRIPTION AND APPLICATION	REQD	LIST	SELL
98-280	(1)	REAR BUMPER RX7	81-85 (1)	687.44	549.95
98-282	(2)	SLIDE-BUMPER-LH RX7	81-85 (1)	7.44	5.95
98-283		SLIDE-BUMPER-RH RX7	81-85 (1)	7.44	5.95
79-294	(3)	CLIP-RETAINER RX7	84-85 (2)	4.94	3.95
79-518	(4)	SCREW-SLIDE RX7	81-85 (6)	1.19	.95
79-282	(5)	FASTENER-BUMPER RX7	81-85 A/R	3.69	2.95
98-286	(6)	SLIDE-BUMPER-LH RX7	81-85 (1)	21.19	16.95
98-287		SLIDE-BUMPER-RH RX7	81-85 (1)	18.69	14.95
79-282	(7)	FASTENER-BUMPER RX7	81-85 A/R	3.69	2.95
98-237	(8)	PROTECTOR-BUMPER RX7	81-85 (2)	3.69	2.95
79-288	(9)	RIVET RX7	81-85 (7)	2.44	1.95

PART	ILL#	DESCRIPTION AND APPLICATION	REQD	LIST	SELL
98-290	(10)	FILLER-BUMPER RX7	81-85 (1)	2.44	1.95
98-292	(11)	PROTECTOR RX7	81-85 (3)	7.44	5.95
79-582	(12)	SCREW RX7	81-85 A/R	.63	.50
98-294	(13)	SHOCK ABSORBER RX7	81-85 (2)	287.44	229.95
79-520	(14)	BOLT-BUMPER RX7	81-85 (2)	7.44	5.95
79-088	(15)	WASHER RX7	81-85 (2)	1.19	.95
79-298	(16)	NUT RX7	81-85 (2)	1.19	.95
79-273	(17)	NUT RX7	81-85 (4)	3.69	2.95
79-322	(18)	NUT RX7	81-85 (2)	1.19	.95
98-279	(19)	GASKET-SERVICE HOLE RX7	81-85 (2)	3.69	2.95
79-515	(20)	SCREW RX7	81-85 A/R	.94	.75
79-178	(21)	GROMMET RX7	81-85 A/R	.63	.50

## Body Emblems

RX7 1979-85

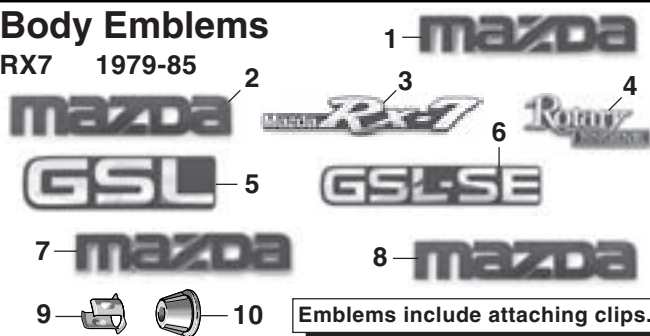

PART	ILL#	DESCRIPTION AND APPLICATION	REQD	LIST	SELL
81-384	(1)	HEADER PANEL "MAZDA"	2PIN RX7 79-80 (1)	62.44	49.95
81-385	(2)	HEADER PANEL "MAZDA"	2PIN RX7 81-83 (1)	37.44	29.95
81-386		HEADER PANEL "MAZDA"	3PIN RX7 83-85 (1)	49.94	39.95
81-388	(3)	FRONT FENDER "MAZDA RX7"	2PIN RX7 79-83 (2)	37.44	29.95
81-389		FRONT FENDER "MAZDA RX7"	3PIN RX7 83-85 (2)	56.19	44.95
81-390	(4)	REAR PANEL "ROTARY ENGINE"	2PIN RX7 79-80 (1)	37.44	29.95
81-393	(5)	REAR DECK "GSL" ADHESIVE BACK	RX7 84-85 (1)	62.44	49.95
81-395	(6)	REAR DECK "GSL-SE" ADHESIVE BACK	RX7 84-85 (1)	74.94	59.95
81-396	(7)	REAR DECK "MAZDA"	2PIN RX7 79-80 (1)	62.44	49.95
81-397	(8)	REAR DECK "MAZDA" METAL CLIP	2PIN RX7 81-83 (1)	28.69	22.95
81-398		REAR DECK "MAZDA" PLSTC CLIP	2PIN RX7 83-85 (1)	37.44	29.95
79-261	(9)	EMBLEM CLIP-METAL	RX7 79-83 A/R	1.19	.95
79-198	(10)	EMBLEM CLIP-PLASTIC	RX7 83-85 A/R	2.44	1.95

## Body Decals &amp; Emblems

RX7 1986-95

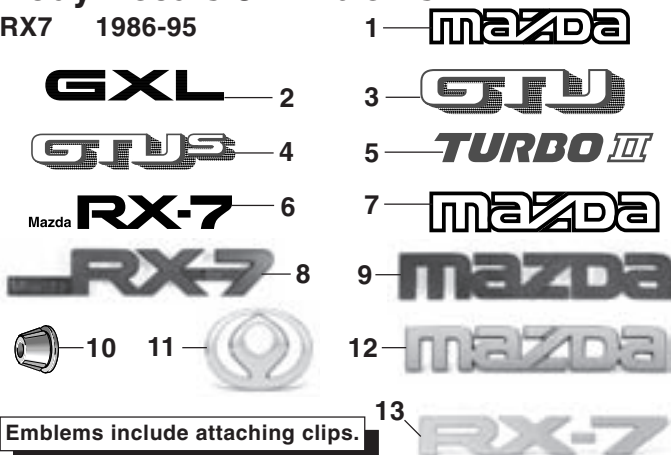

81-310-BL	(1)	DECAL-HEADER PANEL "MAZDA"	BLACK RX7 86-88 (1)	41.19	32.95
81-310-SV		DECAL-HEADER PANEL "MAZDA"	SILVR RX7 86-88 (1)	43.69	34.95
81-311-BL	(2)	DECAL-FRONT FENDER "GXL"	BLACK RX7 86-90 (2)	23.69	18.95
81-311-SV		DECAL-FRONT FENDER "GXL"	SILVR RX7 86-90 (2)	23.69	18.95
81-312-RD	(3)	DECAL-FRONT FENDER "GTU"	RED RX7 88-90 (2)	37.44	29.95
81-312-WH		DECAL-FRONT FENDER "GTU"	WHITE RX7 88-90 (2)	37.44	29.95
81-313-WH	(4)	DECAL-FRONT FENDER "GTUS"	WHITE RX7 89-90 (2)	37.44	29.95
81-314-RD	(5)	DECAL-FRT FENDER "TURBO II"	RED RX7 86-90 (2)	23.69	18.95
81-314-SV		DECAL-FRT FENDER "TURBO II"	SILVR RX7 86-90 (2)	23.69	18.95
81-316-BL	(6)	DECAL-RR DECK-LH "MAZDA RX7"	BLACK RX7 86-87 (1)	37.44	29.95
81-316-SV		DECAL-RR DECK-LH "MAZDA RX7"	SILVR RX7 86-87 (1)	37.44	29.95
81-317-BL	(7)	DECAL-RR DECK-RH "MAZDA"	BLACK RX7 86 (1)	21.19	16.95
81-317-SV		DECAL-RR DECK-RH "MAZDA"	SILVR RX7 86 (1)	21.19	16.95
81-318	(8)	EMBLEM-RR DECK-LH "MAZDA RX7"	RX7 88-92 (1)	36.19	28.95
81-319	(9)	EMBLEM-RR DECK-RH "MAZDA"	RX7 86-92 (1)	36.19	28.95
79-198	(10)	EMBLEM CLIP	RX7 86-92 A/R	2.44	1.95
81-327	(11)	EMBLEM-HEADER PANEL "MASCOT"	RX7 93-95 (1)	37.44	29.95
81-328		EMBLEM-REAR DECK "MASCOT"	RX7 93-95 (1)	37.44	29.95
79-200	(NI)	EMBLEM CLIP	RX7 93-95 (1)	1.19	.95
81-325	(12)	EMBLEM-REAR DECK "MAZDA" "A"	RX7 93-95 (1)	37.44	29.95
81-326	(13)	EMBLEM-REAR DECK "RX7" "A"	RX7 93-95 (1)	81.19	64.95

Note: "A" Emblem has self-adhesive back.

## Decals

RX7 1979-85

Vinyl Edge Sealer Pen  
See Page 44

<b>Coolant</b>  <b>63-550</b>	<b>Emission</b>  <b>63-557</b>	 <b>63-559</b>	 <b>63-563</b>
<b>Headlight Motor</b>  <b>63-565</b>	<b>Lubrication</b>  <b>63-567</b>	 <b>63-568</b>	 <b>63-569</b>
<b>Power Brake Booster</b>  <b>63-575</b>	 <b>63-576</b>	<b>Tire Pressure</b>  <b>63-579</b>	 <b>63-582</b>
<b>Vacuum Hose Routing</b>  <b>63-587</b>		 <b>63-588</b>	 <b>63-591</b>
<b>Unleaded Fuel</b>  <b>63-584</b>			

PART	DESCRIPTION AND APPLICATION	REQD	LIST	SELL
63-550	DECAL-COOLANT RX7	79 (1)	7.44	5.95
63-557	DECAL-EMISSION RX7	80 (1)	7.44	5.95
63-558	DECAL-EMISSION RX7	81 (1)	7.44	5.95
63-559	DECAL-EMISSION RX7	82 (1)	7.44	5.95
63-560	DECAL-EMISSION RX7	83 (1)	7.44	5.95
63-561	DECAL-EMISSION 12A RX7	84 (1)	6.19	4.95
63-562	DECAL-EMISSION MT 13B RX7	84 (1)	7.44	5.95
63-563	DECAL-EMISSION 12A RX7	85 (1)	7.44	5.95
63-564	DECAL-EMISSION MT 13B RX7	85 (1)	7.44	5.95
63-565	DECAL-HEADLIGHT MOTOR RX7	79-82 (2)	7.44	5.95
63-567	DECAL-LUBRICATION RX7	79-80 (1)	7.44	5.95
63-568	DECAL-LUBRICATION RX7	81-82 (1)	7.44	5.95
63-569	DECAL-LUBRICATION RX7	83-85 (1)	7.44	5.95
63-570	DECAL-PAINT CODE RX7	79 (1)	7.44	5.95
63-575	DECAL-POWER BRAKE BOOSTER RX7	79 (1)	7.44	5.95
63-576	DECAL-POWER BRAKE BOOSTER RX7	80 (1)	7.44	5.95
63-579	DECAL-TIRE PRESSURE RX7	79-82 (1)	7.44	5.95
63-580	DECAL-TIRE PRESSURE 12A RX7	83-85 (1)	7.44	5.95
63-581	DECAL-TIRE PRESSURE 13B RX7	84-85 (1)	7.44	5.95
63-582	DECAL-SPARE TIRE INSTRUCTIONS RX7	81-85 (1)	7.44	5.95
63-583	DECAL-UNLEADED FUEL-WHITE RX7	79-80 (1)	7.44	5.95
63-584	DECAL-UNLEADED FUEL-BLACK RX7	79-80 (1)	7.44	5.95
63-585	DECAL-UNLEADED FUEL-WHITE RX7	81-85 (1)	7.44	5.95
63-586	DECAL-UNLEADED FUEL-BLACK RX7	81-85 (1)	7.44	5.95
63-587	DECAL-VACUUM HOSE ROUTING RX7	80 (1)	7.44	5.95
63-588	DECAL-VACUUM HOSE ROUTING RX7	81 (1)	7.44	5.95
63-589	DECAL-VACUUM HOSE ROUTING RX7	82 (1)	7.44	5.95
63-590	DECAL-VACUUM HOSE ROUTING RX7	83 (1)	7.44	5.95
63-591	DECAL-VACUUM HOSE ROUTING 12A RX7	84 (1)	7.44	5.95
63-592	DECAL-VACUUM HOSE ROUTING 13B RX7	84 (1)	7.44	5.95
63-593	DECAL-VACUUM HOSE ROUTING 12A RX7	85 (1)	7.44	5.95
63-594	DECAL-VACUUM HOSE ROUTING 13B RX7	85 (1)	7.44	5.95



## Side Molding

**RX7 1979-80**

PART	ILL#	DESCRIPTION AND APPLICATION	REQD	LIST	SELL
97-500	(1)	FRONT FENDER MOLDING-FRONT RX7	79-80 (2)	74.94	59.95
97-503	(2)	FRONT FENDER MOLDING-RR-RH RX7	79-80 (1)	74.94	59.95
97-504	(3)	DOOR MOLDING-LH RX7	79-80 (1)	124.94	99.95
97-505		DOOR MOLDING-RH RX7	79-80 (1)	124.94	99.95
97-506	(4)	REAR FENDER MOLDING-FRNT-LH RX7	79-80 (1)	43.69	34.95
97-507		REAR FENDER MOLDING-FRNT-RH RX7	79-80 (1)	43.69	34.95
97-508	(5)	REAR FENDER MOLDING-REAR RX7	79-80 (2)	62.44	49.95

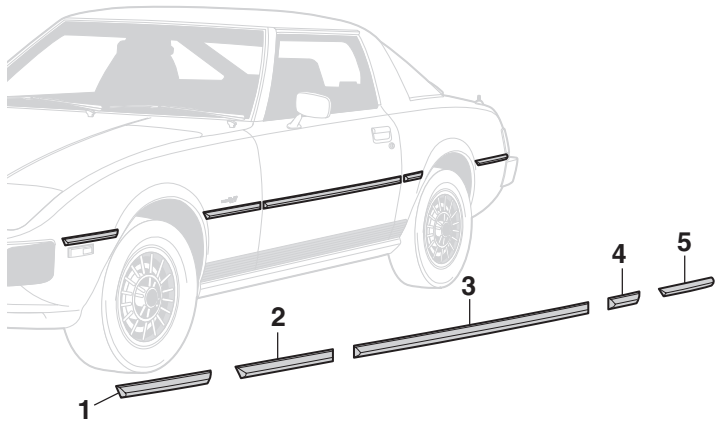

## Side Molding

**RX7 1981-85**

PART	ILL#	DESCRIPTION AND APPLICATION	REQD	LIST	SELL
97-510	(1)	FRONT FENDER MOLDING-FRT-LH RX7	81-85 (1)	99.94	79.95
97-511		FRONT FENDER MOLDING-FRT-RH RX7	81-85 (1)	99.94	79.95
97-512	(2)	FRONT FENDER MOLDING-RR-LH RX7	81-85 (1)	124.94	99.95
97-513		FRONT FENDER MOLDING-RR-RH RX7	81-85 (1)	124.94	99.95
97-514	(3)	DOOR MOLDING-LH RX7	81-85 (1)	299.94	239.95
97-515		DOOR MOLDING-RH RX7	81-85 (1)	299.94	239.95
97-516	(4)	REAR FENDER MOLDING-FRNT-LH RX7	81-85 (1)	62.44	49.95
97-517		REAR FENDER MOLDING-FRNT-RH RX7	81-85 (1)	62.44	49.95
97-518	(5)	REAR FENDER MOLDING-REAR-LH RX7	81-85 (1)	112.44	89.95
97-519		REAR FENDER MOLDING-REAR-RH RX7	81-85 (1)	112.44	89.95

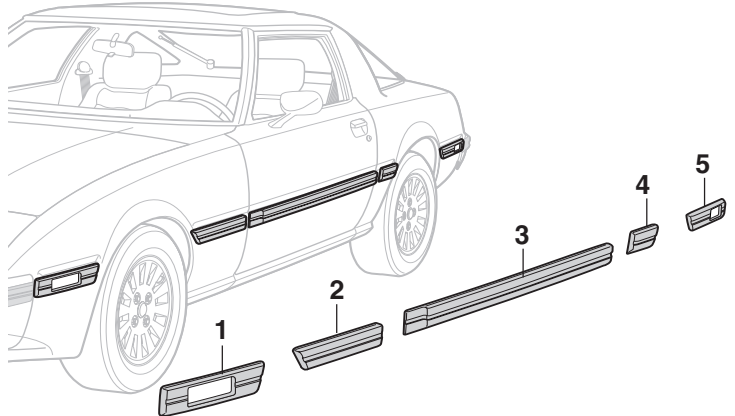

## 4 Easy Ways To Order Parts

- **Online** [BlackDragonAuto.com](http://BlackDragonAuto.com)
- **Phone** **1-888-789-3746**
- **Fax** **1-800-541-8525** USA & Canada  
**1-913-599-3299** Worldwide
- **Mail** **Box 14991**  
**Lenexa, KS 66285-4991**

## Drip Rail Molding

**RX7 1979-85**

PART	DESCRIPTION AND APPLICATION	REQD	LIST	SELL
97-540	DRIP RAIL MOLDING-LH "A" RX7	79-80 (1)	87.44	69.95
97-542	DRIP RAIL MOLDING-LH "B" RX7	80-85 (1)	99.94	79.95
97-543	DRIP RAIL MOLDING-RH "B" RX7	80-85 (1)	99.94	79.95

Note: "A" Up to chassis #569398.  
"B" From chassis #569399-on.

## Electric Door Locks ... Easy To Install

Now you can unlock the passenger's side door from the driver's side door just by the turn of your regular door key. It also works from the inside if locking or unlocking the driver's side door. There are no messy switches to deal with. This kit is easy to install and comes complete with step-by-step instructions with easy-to-follow diagrams for error-free installation.

PART	DESCRIPTION AND APPLICATION	REQD	LIST	SELL
94-403	ELECTRIC DOOR LOCK KIT ALL RX7'S	(1)	49.94	39.95

## Keyless Remote Access Adds Safety & Convenience

Unlock both doors with the touch of a button or the turn of your regular door key. It also works from the inside if locking or unlocking the driver's side door. This is a great safety and convenience add-on for your vehicle. This kit is easy to install with no switches. Universal 2 door application ... so order yours today.

PART	DESCRIPTION AND APPLICATION	REQD	LIST	SELL
94-405	KEYLESS REMOTE ALL RX7'S	(1)	87.44	69.95

## Carpet Floor Mat Sets



These mats protect your carpets from the everyday wear and tear as well as mud, sand, snow and the sun, which cause your carpet to fade.

They feature cut pile carpet made from 100% nylon with color-coordinated vinyl binding. They also feature a heavy-duty rubber, grip lock non-skid backing to help them stay in place.

Choose from four colors: black, blue, red or tan.  
You can have it all for less! Call today!

**Choose From Four Colors:**  
Black ♦ Blue ♦ Red ♦ Tan

PART	DESCRIPTION AND APPLICATION	REQD	LIST	SELL
81-086-BL FLOOR MATS SET-BLACK	RX7	79-85 (1)	62.44	49.95
81-086-LL FLOOR MATS SET-BLUE	RX7	79-85 (1)	62.44	49.95
81-086-RD FLOOR MATS SET-RED	RX7	79-85 (1)	62.44	49.95
81-086-TN FLOOR MATS SET-TAN	RX7	79-85 (1)	62.44	49.95

PART	DESCRIPTION AND APPLICATION	REQD	LIST	SELL
81-087-BL FLOOR MATS SET-BLACK	RX7	86-92 (1)	62.44	49.95
81-087-LL FLOOR MATS SET-BLUE	RX7	86-92 (1)	62.44	49.95
81-087-RD FLOOR MATS SET-RED	RX7	86-92 (1)	62.44	49.95
81-087-TN FLOOR MATS SET-TAN	RX7	86-92 (1)	62.44	49.95

## Carpet Rear Deck Mats ... Custom Fit Protection



Afraid to flip up your hatch? You should be showing off your car ... not hiding it. Complete the look of your interior not only with new carpet floor mats, but with a new Rear Deck Mat as well. These Carpet Rear Deck Mats are custom-fit to your particular model of RX7. They feature cut pile carpet made from 100% nylon.

PART	DESCRIPTION AND APPLICATION	REQD	LIST	SELL
84-470-BL REAR DECK MAT-BLACK	RX7	79-85 (1)	137.44	109.95
84-470-LL REAR DECK MAT-BLUE	RX7	79-85 (1)	137.44	109.95
84-470-RD REAR DECK MAT-RED	RX7	79-85 (1)	137.44	109.95
84-470-TN REAR DECK MAT-TAN	RX7	79-85 (1)	137.44	109.95

84-471-BL REAR DECK MAT-BLACK	COUPE RX7	86-92 (1)	199.94	159.95
84-471-LL REAR DECK MAT-BLUE	COUPE RX7	86-92 (1)	199.94	159.95
84-471-RD REAR DECK MAT-RED	COUPE RX7	86-92 (1)	199.94	159.95
84-471-TN REAR DECK MAT-TAN	COUPE RX7	86-92 (1)	199.94	159.95

## 4 Point Safety Harness & Accessories

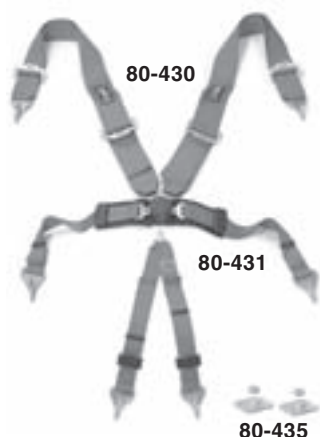

Four Point competition Safety Harness with quick release turnbuckle, includes 3" wide shoulder straps that are fully adjustable to fit any application. Plus a 2" adjustable lap belt with double thick lap pad for added comfort. High visibility red anti-fray pebble finish webbing. Pin locking snaphooks and eyebolts included. Can be installed as an addition or as an alternative to an existing seat belt. All hardware has 7/16" - 20 threads.

Add a two point crotch strap for extra safety.

Additional mounting points require reinforcement plates welded to the car. Meets FIA/98 requirements for race cars.

PART	DESCRIPTION AND APPLICATION	LIST	SELL
80-430 SAFETY HARNESS-4 POINT-RED	W/EYEBOLTS	274.94	219.95
80-431 CROUCH STRAP -2 POINT-RED	W/EYEBOLTS	43.69	34.95
80-435 REINFORCEMENT PLATES	PAIR W/NUTS	21.19	16.95

## Buckle Up For Safety With This Seat Belt Kit



Six-foot long lap belts include standard installation hardware, so even if you don't have seat belts now, this is the kit for you. Designed with a quick release push-button buckle and constructed of OE

quality herringbone webbing to ensure the safety of you and your passengers. Seat belts are easy to install so you can do it yourself. Seat belts are priced each. Federal regulations require seat belts in all cars manufactured after January 1968.

PART	DESCRIPTION AND APPLICATION	REQD	LIST	SELL
80-420 SEAT BELT - BLACK	ALL RX7'S	A/R	31.19	24.95

## Expandable & Collapsible Cup Holder

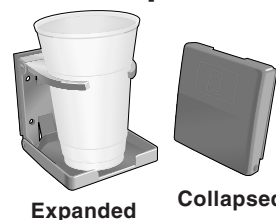

This cup holder is made of black, grained plastic to match any interior. It adjusts to hold up to a 3-1/2" diameter can, cup or mug. And when not in use it folds to 3/4" thin! Mounts with screws through carpet, so that it does not leave marks if removed for shows. Quit spilling on your car seats and on your pants! A great modern convenience for your vintage car at an affordable price.

94-600 EXPANDABLE/FOLDING CUP HOLDER	ALL MODELS	A/R	12.44	9.95
--------------------------------------	------------	-----	-------	------

## Molded Carpet Kits ... Fit & Look Like Original

**RX7 1979-92**

Complete Molded Carpet Kit replaces all interior carpets. Cut pile carpet is molded from the original floor pan for a perfect fit that covers the entire floor. It's made from 100% nylon with an OE type heel pad.

The heavy 36 ounce jute padding under the front passenger area helps insulate against heat and reduces road noise.

Color coordinated vinyl binding helps prevent fraying and adds the finishing touch.

Molded Carpet Kits do not include pre-cut holes.



**84-143-BL**

PART	DESCRIPTION AND APPLICATION				REQD	LIST	SELL
84-143-BL MOLDED CARPET KIT	BLACK	RX7	79-85 (1)	312.44	249.95		
84-143-LL MOLDED CARPET KIT	BLUE	RX7	79-85 (1)	312.44	249.95		
84-143-RD MOLDED CARPET KIT	RED	RX7	79-85 (1)	312.44	249.95		
84-143-TN MOLDED CARPET KIT	TAN	RX7	79-85 (1)	312.44	249.95		
84-144-BL MOLDED CARPET KIT-COUPÉ	BLACK	RX7	86-92 (1)	312.44	249.95		
84-144-LL MOLDED CARPET KIT-COUPÉ	BLUE	RX7	86-92 (1)	312.44	249.95		
84-144-RD MOLDED CARPET KIT-COUPÉ	RED	RX7	86-92 (1)	312.44	249.95		
84-144-TN MOLDED CARPET KIT-COUPÉ	TAN	RX7	86-92 (1)	312.44	249.95		

### Insulation Material

This 1/4" thick synthetic Insulation Material is similar to the insulation used in today's cars. It also makes a great sound deadening material when used underneath rubber floor mats or wherever your car needs extra insulation.

PART	DESCRIPTION AND APPLICATION				LIST	SELL
81-097	INSULATION MATERIAL	3FT x 6FT ROLL	CUT TO FIT		16.19	12.95

## Multi-Purpose Heat & Sound Insulation

Uses Space Age technology to insulate against heat, cold and noise. This 4-foot x 6-foot sheet is made of 3/8" sound deadening fiber padding. Highly reflective aluminum is bonded on one side to achieve 97% reflection of radiant heat.

Works great under the hood, under your carpet or rubber mat, above headliners, behind door panels, on the firewall and behind the seat. This Multi-Purpose Insulation has numerous household uses. Save on your gas and electric bills by insulating your water heater, pipes, garage doors and attic. Use this Multi-Purpose Insulation with Sound Control Mat for maximum sound deadening. Order both today!

Use #70-384 Super Adhesive or #70-388 Spray Adhesive and #70-396 Aluminum Tape to easily install Insulation Material.



PART	DESCRIPTION AND APPLICATION				LIST	SELL
81-096	MULTI-PURPOSE INSULATION	4FT X 6FT ROLL			37.44	29.95
70-396	ALUMINUM TAPE	2" X 30FT ROLL			4.94	3.95
70-384	SUPER ADHESIVE-BLACK	5 OZ TUBE			7.44	5.95
70-388	SPRAY ADHESIVE	10.5 OZ CAN			8.69	6.95

## Sound Control Mat ... Hear & Feel The Difference

Sound Control Mat is scientifically designed to absorb and dissipate vibration created from the engine, road and structure of your vehicle to dramatically reduce noise. Cover as little as 25% of the area for a noticeable reduction in noise; increase coverage for even more noise control. Works best when applied in the following order: outer door skins, floor pans, firewall, behind dash, rear panels and roof. Just peel and stick; easy to cut and bend the 1.5mm thick sheet to conform to contoured surfaces and shapes with no preparation needed. For maximum noise reduction use with the Multi-Purpose Heat & Sound Insulation sold above.



PART	DESCRIPTION AND APPLICATION				REQD	LIST	SELL
81-099	SOUND CONTROL 12" X 23" SHEET	ALL MODELS	A/R	16.19	12.95		

## Reupholstery Seat Kits Require No Sewing ... Yes! You Can Do It Yourself !



Available In Black, Red, Rust Or Tan As Shown

HB = High Back  
LB = Low Back  
W/HR = With Head Rest

For Color Photos - See Page 91

### One Kit Completes Both Seats

Reupholstery Seat Kits are exactly cut, fully foamed (3/4" thick) and completely sewn to the exact dimensions of the factory seat. Reupholstery Seat Kits have an exclusive fastening guide for easy positioning and stretching the kit on the seat frame for a perfectly taut, wrinkle-free fit.

Buy a Seat Kit today! If you do not want to install it or just don't have the time, you can always take it to your local professional shop and let them do the work for you. Seat foams are not available.

RX7s came with both high back and low back seats. Please check your seats before ordering.

High back fabric Seat Kits have fabric inserts with vinyl side bolsters. Low back seats have full face fabric.

PART	DESCRIPTION AND APPLICATION			REQD	LIST	SELL
84-510-BL	SEAT KIT-VINYL-HB	BLACK	RX7	79-83 (1)	374.94	299.95
84-510-RD	SEAT KIT-VINYL-HB	RED	RX7	79-83 (1)	374.94	299.95
84-510-RU	SEAT KIT-VINYL-HB	RUST	RX7	79-83 (1)	374.94	299.95
84-510-TN	SEAT KIT-VINYL-HB	TAN	RX7	79-83 (1)	374.94	299.95
84-511-BL	SEAT KIT-VINYL-LB	W/HR BLACK	RX7	79-85 (1)	374.94	299.95
84-511-RD	SEAT KIT-VINYL-LB	W/HR RED	RX7	79-85 (1)	374.94	299.95
84-511-TN	SEAT KIT-VINYL-LB	W/HR TAN	RX7	79-85 (1)	374.94	299.95
84-560-BL	SEAT KIT-FABRIC-HB	BLACK	RX7	79-83 (1)	374.94	299.95
84-560-RD	SEAT KIT-FABRIC-HB	RED	RX7	79-83 (1)	374.94	299.95
84-560-RU	SEAT KIT-FABRIC-HB	RUST	RX7	79-83 (1)	374.94	299.95
84-560-TN	SEAT KIT-FABRIC-HB	TAN	RX7	79-83 (1)	374.94	299.95
84-561-BL	SEAT KIT-FABRIC-LB	W/HR BLACK	RX7	80-85 (1)	412.44	329.95
84-561-RD	SEAT KIT-FABRIC-LB	W/HR RED	RX7	80-85 (1)	412.44	329.95
84-561-TN	SEAT KIT-FABRIC-LB	W/HR TAN	RX7	80-85 (1)	412.44	329.95

## You Can Have Looks & Comfort ... Sheepskin Seat Covers Give You Both



The synthetic sheepskin seat cover is the coolest cover up ever known.

This top quality, 100% acrylic, synthetic sheepskin seat cover has a universal slip fit. Seatbacks are fully covered, so headrests are not moveable.

Completely washable, they install easily using ordinary hand tools.

Sold In Sets Of Two ♦ Available In Camel Or Gray

PART	DESCRIPTION AND APPLICATION			REQD	LIST	SELL
82-512	SYNTHETIC SHEEPSKIN SET	CAMEL	ALL RX7'S	(1)	74.94	59.95
82-513	SYNTHETIC SHEEPSKIN SET	GRAY	ALL RX7'S	(1)	74.94	59.95

## Seat Heater Kits ... Warm Yourself Up Before Your Car Warms Up

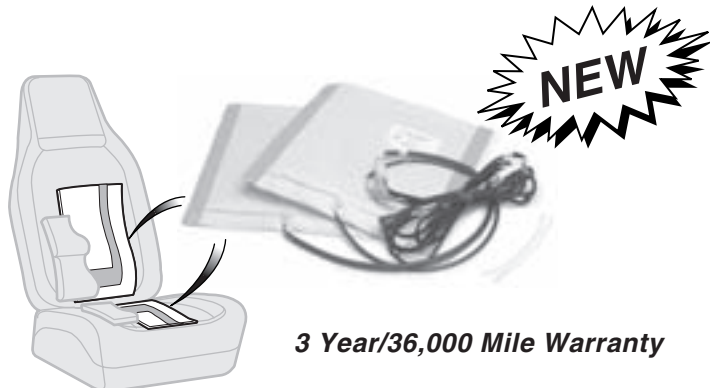

3 Year/36,000 Mile Warranty

Seat Heaters are constructed with patented carbon fiber heating elements. Carbon fiber technology allows for quick, consistent and controlled warmth. The heating elements are paper thin and install between any seat cover material and the seat cushion. They are water-resistant and are not affected by damp clothes, spilled beverages or wet pets. Kit includes heating elements for seat back and bottom, three-way switch (Off/Low/High), pre-wired relay harness with fuse and easy-to-follow, fully illustrated instructions.

#84-599 contains two 11" x 11" heater elements. (One for seat back and one for seat bottom.) Ideal for use in bucket seat applications.

Order two Seat Heater Kits to ensure maximum comfort for the driver's and passenger's seats.

PART	DESCRIPTION AND APPLICATION			REQD	LIST	SELL
84-599	SEAT HEATER KIT-11 X 11 ELEMENTS	RX7		79-95 A/R	162.44	129.95



## Leather & Mahogany Steering Wheels ... Unique & Beautiful Appearance

Three Spoke Steering Wheels are specially designed and manufactured using the finest quality materials. Every wheel is hand-finished and has passed strict quality controls throughout the manufacturing process.

The unique and beautiful appearance of real leather or mahogany remains a natural product with its own appeal.

Mahogany Steering Wheels are 13" in diameter and come with polished center spokes. Leather Steering Wheels are 14" in diameter and come with either black center spokes or polished center spokes.

These Steering Wheels provide a complete look for your car.



**Mahogany With Polished Spokes**

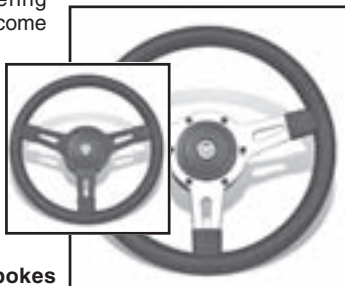

**Leather With Black Spokes**

**Leather With Polished Spokes**

PART	DESCRIPTION AND APPLICATION			REQD	LIST	SELL
Mahogany Steering Wheels						
81-485	STEERING WHEEL & HUB	POLISH MAHOGANY	79-85 (1)	224.94	179.95	
Black Leather Steering Wheels						
81-465	STEERING WHEEL & HUB	BLACK LEATHER	79-85 (1)	174.94	139.95	
81-475	STEERING WHEEL & HUB	POLISH LEATHER	79-85 (1)	174.94	139.95	

## Steering Wheel Covers ... Comfort With No Strings Attached

These Steering Wheel Covers have a no-lace design for convenience and comfort. The stretchable inner rubber core is covered with supple, long-wearing nylon. Simple installation, just stretch and adjust cover over your car's steering wheel. Keep your steering wheel warm in the winter and cool in the summer, order today.



**Available In Black Only**

81-329	STEERING WHEEL COVER-BLACK	14-1/2" - 15-1/2"	12.44	9.95
81-330	STEERING WHEEL COVER-BLACK	15-1/2" - 16-1/2"	11.19	8.95

## Leather Steering Wheel Covers Feel Like A Pair Of Driving Gloves

Enjoy the luxurious feeling of soft natural leather in your hands with these great looking, long-wearing Leather Steering Wheel Covers.

Treated with fade-resistant dyes and fits snugly on 15" steering wheels. Order one today.



PART	DESCRIPTION AND APPLICATION		LIST	SELL
80-450	STEERING WHEEL COVER-LEATHER	BLACK 15" WHEELS	24.94	19.95
80-451	STEERING WHEEL COVER-LEATHER	TAN 15" WHEELS	24.94	19.95

## Molded Plastic Cover ... The Best Replacement For A Split Dashboard



Dashboard Covers are a replacement cover for the split top of your existing dashboard. Made from injected molded high heat resistant plastic that has been tested to withstand dashboard surface temperatures in excess of 215°F without wrinkling or warping.

Just glue it on over your existing dashboard and your old split dash will look as good as new. Complete instructions and adhesive included. Dashboard Covers come in black or brown. Order today!

### Available In Black & Brown

PART	DESCRIPTION AND APPLICATION		REQD	LIST	SELL
94-110-BL	DASHBOARD COVER	BLACK "A" RX7	79-83 (1)	99.94	79.95
94-111-BL	DASHBOARD COVER	BLACK "B" RX7	79-83 (1)	99.94	79.95
94-111-BN	DASHBOARD COVER	BROWN "B" RX7	79-83 (1)	99.94	79.95

Note: "A" With speaker holes.  
"B" Without speaker holes.

## Dash Protector Helps Prevent Eye-Sore Fading & Cracking



**Available In Black, Blue, Red Or Tan**

Dash Protector eliminates dash replacement and provides preventative care for the undamaged dash. Made from soft, velvety, velour that has special UV inhibitors to block the sun and resist shrinking and fading. They are custom cut to fit your dash and have pre-cut allowances for defrost vents, which makes installation easy using self-adhesive Velcro tabs. Lifetime Warranty.

PART	DESCRIPTION AND APPLICATION		REQD	LIST	SELL
94-210-BL	DASH PROTECTOR	BLACK RX7	79-83 (1)	49.94	39.95
94-210-LL	DASH PROTECTOR	BLUE RX7	79-83 (1)	49.94	39.95
94-210-RD	DASH PROTECTOR	RED RX7	79-83 (1)	49.94	39.95
94-210-TN	DASH PROTECTOR	TAN RX7	79-83 (1)	49.94	39.95
94-211-BL	DASH PROTECTOR	BLACK RX7	84-85 (1)	49.94	39.95
94-211-LL	DASH PROTECTOR	BLUE RX7	84-85 (1)	49.94	39.95
94-211-RD	DASH PROTECTOR	RED RX7	84-85 (1)	49.94	39.95
94-211-TN	DASH PROTECTOR	TAN RX7	84-85 (1)	49.94	39.95
94-212-BL	DASH PROTECTOR	BLACK RX7	86-92 (1)	49.94	39.95
94-212-LL	DASH PROTECTOR	BLUE RX7	86-92 (1)	49.94	39.95
94-212-RD	DASH PROTECTOR	RED RX7	86-92 (1)	49.94	39.95
94-212-TN	DASH PROTECTOR	TAN RX7	86-92 (1)	49.94	39.95
94-213-BL	DASH PROTECTOR	BLACK RX7	93 (1)	49.94	39.95
94-213-LL	DASH PROTECTOR	BLUE RX7	93 (1)	49.94	39.95
94-213-RD	DASH PROTECTOR	RED RX7	93 (1)	49.94	39.95
94-213-TN	DASH PROTECTOR	TAN RX7	93 (1)	49.94	39.95
94-214-BL	DASH PROTECTOR	BLACK RX7 "A"	94-96 (1)	49.94	39.95
94-214-LL	DASH PROTECTOR	BLUE RX7 "A"	94-96 (1)	49.94	39.95
94-214-RD	DASH PROTECTOR	RED RX7 "A"	94-96 (1)	49.94	39.95
94-214-TN	DASH PROTECTOR	TAN RX7 "A"	94-96 (1)	49.94	39.95

Note: "A" With passenger side air bag.

## ColorBond... Now You Can Be Sure All Your Interior Colors Match



The unique chemical proprietary process will form a molecular bond in 45 seconds and allow you to create an OE finish. No mixing! Simply sprays on to penetrate the surface and permanently bonds and seals in color. Dries to the touch in 45 seconds and forms a complete bond in 10 minutes. UV stable and color fast ... you can change or match the color of your interior without the worry of future cracking, fading, flaking or peeling.

ColorBond is not paint, but a revolutionary new compound that changes your surface color permanently.

PART	DESCRIPTION AND APPLICATION	LIST	SELL
81-170	COLORBOND-BLACK 12 OUNCE CAN	16.19	12.95
81-172	COLORBOND-BLUE 12 OUNCE CAN	16.19	12.95
81-174	COLORBOND-DARK RED 12 OUNCE CAN	16.19	12.95
81-176	COLORBOND-BROWN 12 OUNCE CAN	16.19	12.95

**ColorBond Prep/Cleaner** is a fast drying, non-solvent, multi-surface cleaner. It cleans and prepares the surface for use of ColorBond.

81-199	COLORBOND-PREP/CLEANER 4 OUNCE BOTTLE	11.19	8.95
--------	---------------------------------------	-------	------

**ColorBond Satin and Flat Clear Coat** provide a protective finish that won't wash off. Protects against fading, cracking and heat deterioration.

81-197	COLORBOND SATIN CLEAR COAT 12 OUNCE CAN	16.19	12.95
81-198	COLORBOND FLAT CLEAR COAT 12 OUNCE CAN	16.19	12.95

**ColorBond Adhesion Promoter** allows the use of ColorBond on materials such as Aluminum, Chrome, Corian, Galvanized Steel, Glass, Magnesium, Stainless Steel, Tile and Ceramics.

81-196	COLORBOND-ADHESION PROMOTOR 12 OUNCE CAN	16.19	12.95
--------	--	-------	-------

ColorBond is so effective that it is OEM approved and several major car and boat manufacturers use it for repair and replacement. ColorBond has a Semi-gloss finish. Perfect for Vinyl, Leather, ABS Plastic, PVC, Polyurethane, Polycarbonate, Polypropylene, Acrylic, Lexan, Fiberglass and recycled Plastics. The original grain pattern is never altered or hidden; no matter how many times ColorBond is applied, the grain pattern is still clearly visible. It will not crack, flake, peel or rub off from solid or flexible materials because the color becomes part of the surface. Each 12 ounce can covers 8 to 10 square feet.

Because ColorBond becomes part of the surface it is applied to, any flaking or cracked original paint must be removed to enable ColorBond to penetrate and bond to a clean, stable surface. It is also essential to thoroughly treat/clean with ColorBond Prep/Cleaner to remove any build-up of dirt, grease or chemicals.

If you are uncertain what type of material you are applying ColorBond to, test a small section in an inconspicuous location first. ColorBond will not cover or repair cracked or torn material.

**For Color Swatches - See Page 91**



## Gauges Give You Function, Quality &amp; Style

Auto Meter Gauges offer the quality, precision and style you won't find anywhere else. Monitor your engine's vital functions with the accuracy only Auto Meter Gauges can provide.

Used by professional racers for their unmatched quality and reliability. Gauges include instructions, hardware, wiring, senders and fittings. Choose the best; choose Auto Meter.



## Monster 5" Tachometer



This is the legendary five-inch Monster Tachometer for street use from Auto Meter. The Shift-Lite signals the driver at each pre-selected shift point with a bright amber light for grabbing the perfect gear. This tough tachometer is resistant to vibration and features Auto Meter's high-tech air core movement for serious accuracy.

72-300	SHIFT-LITE TACHOMETER 5"	8,000 RPM	199.94	159.95
--------	--------------------------	-----------	--------	--------

## Black Gauge Panels



These black aluminum gauge panels make mounting your gauges quick and easy. Gauges sold separately.

72-370	BLACK ALUMINUM PANEL 1 HOLE 2-1/16" GAUGE	A/R	18.69	14.95
72-371	BLACK ALUMINUM PANEL 2 HOLE 2-1/16" GAUGE	A/R	21.19	16.95
72-372	BLACK ALUMINUM PANEL 3 HOLE 2-1/16" GAUGE	A/R	24.94	19.95

## A-Pillar Gauge Pods



72-350

72-360



SERIES™

## Black Face 2-1/16" Gauges



72-310

72-311

72-312

72-313

72-314

72-315

72-316

These Z-Series Gauges have a distinct look that is popular with racing enthusiasts who want to recreate that same competition style in their street vehicle. The black face and bezel with bright white markings offers a traditional look that's easy to see and read. These 2-1/16" electric gauges are simple to install and look great. Give your gauges a modern look with the included red and green bulb covers.

72-310	BLACK OIL PRESSURE GAUGE WITH ELECTRIC SENDER, 1/8" & 1/4" NPT FITTINGS	0-100 PSI	93.69	74.95
72-311	BLACK WATER TEMPERATURE GAUGE WITH 1/8" ELECTRIC SENDER, 3/8" & 1/4" NPT FITTINGS	100-250 DEGREES F	68.69	54.95
72-312	BLACK FUEL PRESSURE GAUGE "A"	0-15 PSI CARB ENG	343.69	274.95
72-313	BLACK FUEL PRESSURE GAUGE "A"	0-100 PSI FUEL INJ	343.69	274.95
72-314	BLACK VOLTMETER GAUGE	8-18 VOLTS	56.19	44.95
72-315	BLACK AIR FUEL RATIO GAUGE WORKS W/02 SENSOR LEAN-RICH LED		99.94	79.95
72-316	BLACK BOOST GAUGE-MECHANICAL "B"	30 IN HG/20 PSI	74.94	59.95

Note: "A" Electric Fuel Pressure Gauges can be safely installed in driver's compartment. Includes 1/8" NPT electric sender.

"B" Mechanical gauge includes 1/8" & 1/4" NPT fittings with 6 feet of nylon tubing.

Gauge Pillar Pods and Full Pillars offer a unique mounting solution for gauges. Each pod is custom molded for an exact fit using black ABS plastic that can be painted to match your interior. Pillar Pods mount directly to the A-pillar without cutting for a great looking gauge display. Gauges sold separately above.

72-350	DUAL GAUGE POD	RX7	86-92 (1)	49.94	39.95
72-351	DUAL GAUGE POD	RX7	93-95 (1)	49.94	39.95
72-360	FULL PILLAR TRIPLE GAUGE POD	RX7	93-95 (1)	106.19	84.95

## Gear Shift Boots

RX7 1979-80

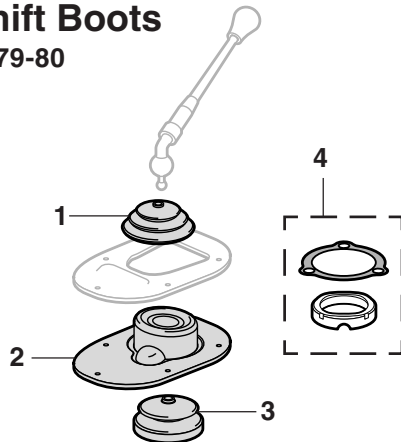

PART	ILL#	DESCRIPTION AND APPLICATION	REQD	LIST	SELL
59-030	(1)	GEAR SHIFT BOOT-OUTER RX7	79-80 (1)	53.69	42.95
59-034	(2)	GEAR SHIFT BOOT-MIDDLE RX7	79-80 (1)	49.94	39.95
59-040	(3)	GEAR SHIFT BOOT-INNER RX7	79-80 (1)	16.19	12.95
59-046	(4)	SHIFTER BUSHING-UPPER RX7	79-80 (1)	16.19	12.95

## Gear Shift Boots

RX7 1981-85

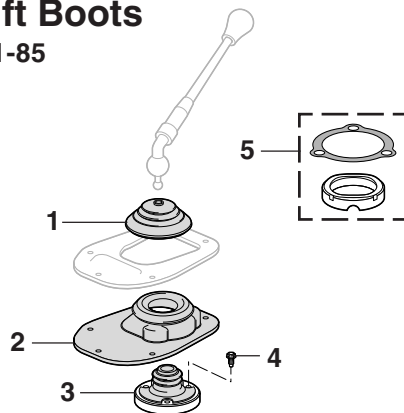

PART	ILL#	DESCRIPTION AND APPLICATION	REQD	LIST	SELL
59-031	(1)	GEAR SHIFT BOOT-OUTER RX7	81-85 (1)	49.94	39.95
59-035	(2)	GEAR SHIFT BOOT-MIDDLE RX7	81-85 (1)	68.69	54.95
59-041	(3)	GEAR SHIFT BOOT-INNER RX7	81-85 (1)	46.19	36.95
79-582	(4)	SCREW-INNER BOOT RX7	81-85 (3)	.63	.50
59-046	(5)	SHIFTER BUSHING-UPPER RX7	81-85 (1)	16.19	12.95

## Gear Shift Boots

RX7 1986-92

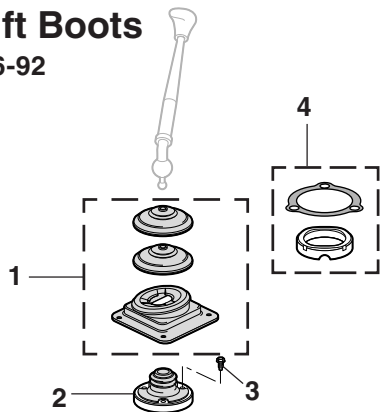

PART	ILL#	DESCRIPTION AND APPLICATION	REQD	LIST	SELL
59-036	(1)	GEAR SHIFT BOOT SET-MIDDLE RX7	86-92 (1)	74.94	59.95
59-042	(2)	GEAR SHIFT BOOT-INNER RX7	86-88 (1)	43.69	34.95
59-043	(2)	GEAR SHIFT BOOT-INNER RX7	89-92 (1)	43.69	34.95
79-582	(3)	SCREW-INNER BOOT RX7	86-92 (3)	.63	.50
59-046	(4)	SHIFTER BUSHING-UPPER RX7	86-92 (1)	16.19	12.95

## Gear Shift Boots

RX7 1993-95

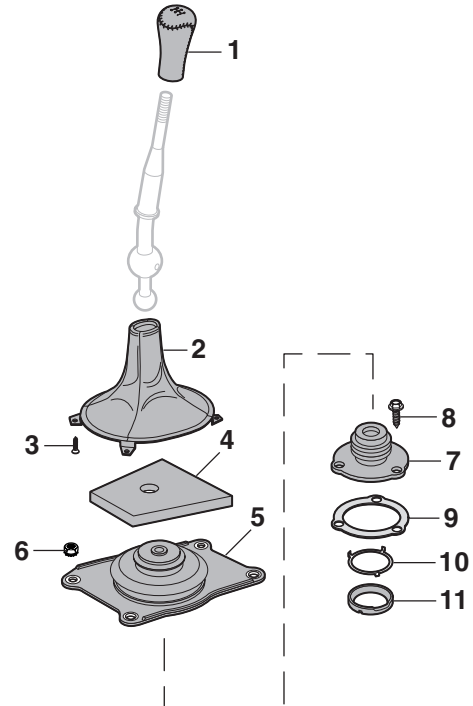

PART	ILL#	DESCRIPTION AND APPLICATION	REQD	LIST	SELL
81-322	(1)	SHIFT KNOB BLACK RX7	93-95 (1)	187.44	149.95
59-033	(2)	SHIFT BOOT-OUTER BLACK RX7	93-95 (1)	149.94	119.95
79-585	(3)	SCREW RX7	93-95 (4)	1.81	1.45
59-045	(4)	INSULATOR RX7	93-95 (1)	3.69	2.95
59-044	(5)	SHIFT BOOT-INNER RX7	93-95 (1)	81.19	64.95
79-270	(6)	LOCK NUT RX7	93-95 (4)	.25	.20
59-043	(7)	SHIFT BOOT-LOWER RX7	93-95 (1)	43.69	34.95
79-582	(8)	SCREW RX7	93-95 (3)	.63	.50
59-048	(9)	GASKET RX7	93-95 (1)	3.69	2.95
79-012	(10)	WASHER RX7	93-95 (1)	4.94	3.95
59-049	(11)	BUSHING RX7	93-95 (1)	7.44	5.95

## Speedometer Cables & Speed Sensor

RX7 1986-95

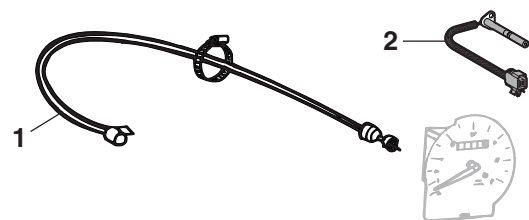

PART	ILL#	DESCRIPTION AND APPLICATION	REQD	LIST	SELL
69-135	(1)	SPEEDOMETER CABLE "A" RX7	86-92 (1)	24.94	19.95
69-136	(1)	SPEEDOMETER CABLE "B" RX7	88-92 (1)	87.44	69.95
69-137	(1)	SPEEDOMETER CABLE MANUAL RX7	86-92 (1)	87.44	69.95
52-667	(2)	SPEED SENSOR AUTO RX7	93-95 (1)	249.94	199.95

Note: "A" Fits coupe models with automatic transmission.  
"B" Fits convertible models with automatic transmission.

## Interior Switches

RX7 1979-80

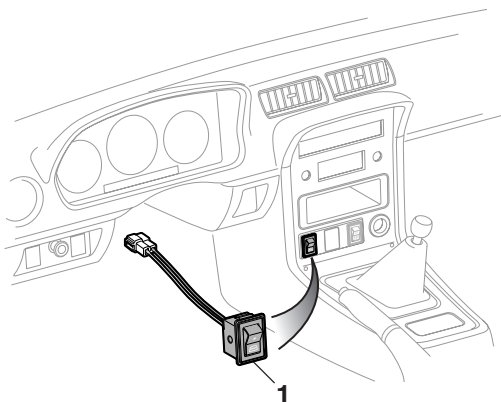

For Dielectric Grease  
See Page 44

PART	ILL#	DESCRIPTION AND APPLICATION	REQD	LIST	SELL
71-515	(1)	REAR DEFROST SWITCH RX7	79-80 (1)	74.94	59.95

## Interior Switches

RX7 1984-85

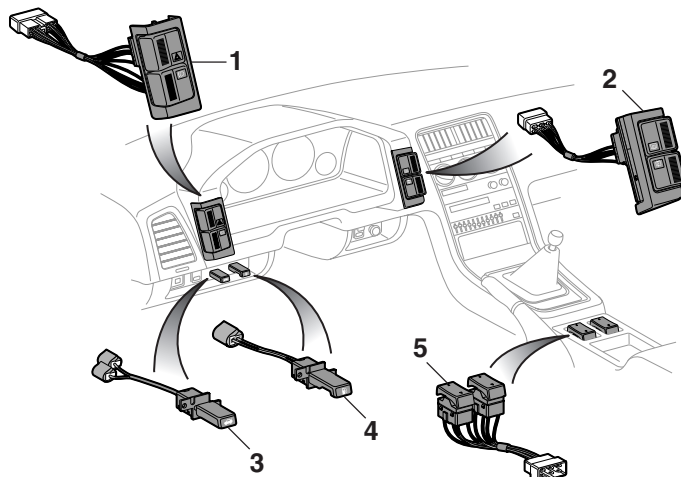

PART	ILL#	DESCRIPTION AND APPLICATION	REQD	LIST	SELL
71-452	(1)	CLUSTER SWITCH-LH "A" RX7	84-85 (1)	262.44	209.95
71-454		CLUSTER SWITCH-LH "B" RX7	84-85 (1)	237.44	189.95
71-453	(2)	CLUSTER SWITCH-RH W/REAR WIPER "A" RX7	84-85 (1)	237.44	189.95
71-471	(3)	HATCH RELEASE SWITCH RX7	84-85 (1)	43.69	34.95
71-468	(4)	FUEL DOOR OPENER SWITCH RX7	84-85 (1)	46.19	36.95
71-504	(5)	POWER WINDOW SWITCH RX7	84-85 (1)	124.94	99.95

Note: "A" For models with black interior.  
"B" For models with red interior.

## Interior Switches

RX7 1981-83

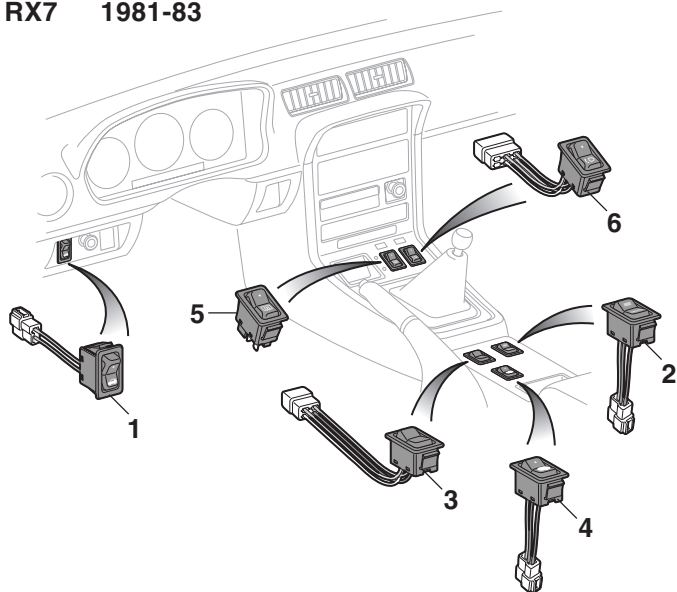

PART	ILL#	DESCRIPTION AND APPLICATION	REQD	LIST	SELL
71-470	(1)	HATCH RELEASE SWITCH RX7	81-83 (1)	49.94	39.95
71-461	(2)	CRUISE CONTROL SWITCH RX7	81-83 (1)	74.94	59.95
71-503	(3)	POWER WINDOW SWITCH RX7	81-83 A/R	99.94	79.95
71-530	(4)	WIPER SWITCH RX7	81-83 (1)	49.94	39.95
71-516	(5)	REAR DEFROST SWITCH RX7	81-83 (1)	49.94	39.95
71-473	(6)	HEADLIGHT RETRACTOR SWITCH RX7	81-83 (1)	74.94	59.95

## Turn Signal Switches

RX7 1981-95

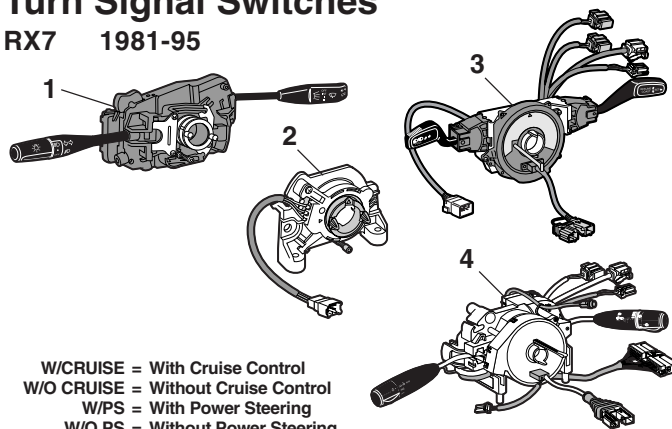

W/CRUISE = With Cruise Control  
W/O CRUISE = Without Cruise Control  
W/PS = With Power Steering  
W/O PS = Without Power Steering

PART	ILL#	DESCRIPTION AND APPLICATION	REQD	LIST	SELL
71-540	(1)	TURN SIGNAL W/O CRUISE RX7	81-83 (1)	362.44	289.95
71-541		TURN SIGNAL W/CRUISE RX7	81-83 (1)	562.44	449.95
71-542		TURN SIGNAL W/O CRUISE RX7	84-85 (1)	274.94	219.95
71-543		TURN SIGNAL W/CRUISE RX7	84-85 (1)	374.94	299.95
71-544	(2)	TURN SIGNAL CANCEL W/PS RX7	86-88 (1)	187.44	149.95
71-545		TURN SIGNAL CANCEL W/O PS RX7	86-88 (1)	87.44	69.95
71-545		TURN SIGNAL CANCEL RX7	89 (1)	87.44	69.95
71-545		TURN SIGNAL CANCEL COUPE RX7	90-92 (1)	87.44	69.95
71-546	(3)	TURN SIGNAL CONV RX7	90-92 (1)	549.94	439.95
71-725	(4)	TURN SIGNAL "A" RX7	93-95 (1)	494.94	395.95
71-726		TURN SIGNAL "B" RX7	94-95 (1)	499.94	399.95

Note: "A" For models without sunroof or models with steel sunroof.  
"B" For models with glass sunroof.



## Interior Switches

RX7 1986-92

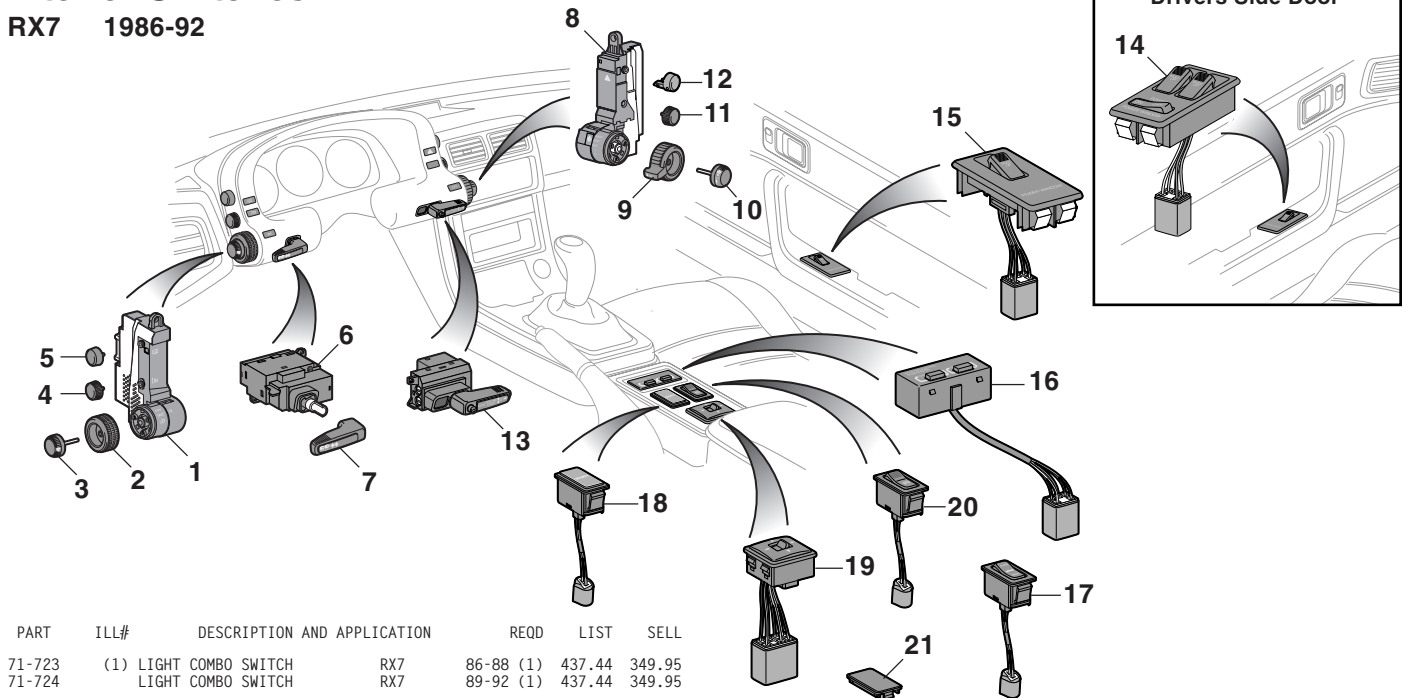

PART	ILL#	DESCRIPTION AND APPLICATION	REQD	LIST	SELL
71-723	(1)	LIGHT COMBO SWITCH RX7	86-88 (1)	437.44	349.95
71-724		LIGHT COMBO SWITCH RX7	89-92 (1)	437.44	349.95
71-481	(2)	KNOB-HEADLIGHT RX7	89-92 (1)	18.69	14.95
71-482	(3)	KNOB-DIMMER RX7	86-88 (1)	7.44	5.95
71-483		KNOB-DIMMER RX7	89-92 (1)	9.94	7.95
71-485	(4)	KNOB-HEADLIGHT RETRACTOR RX7	89-92 (1)	8.69	6.95
71-486	(5)	KNOB-REAR DEFROST RX7	86-92 (1)	6.19	4.95
71-526	(6)	TURN SIGNAL SWITCH "A" RX7	89-92 (1)	374.94	299.95
71-495	(7)	TURN SIGNAL LEVER RX7	86-88 (1)	23.69	18.95
71-496		TURN SIGNAL LEVER "A" RX7	89-92 (1)	18.69	14.95
71-531	(8)	WIPER COMBO SWITCH "B" CPE RX7	86-88 (1)	499.94	399.95
71-532		WIPER COMBO SWITCH "C" CPE RX7	86-88 (1)	862.44	689.95
71-533		WIPER COMBO SWITCH "B" CPE RX7	89-92 (1)	499.94	399.95
71-534		WIPER COMBO SWITCH "C" CPE RX7	89-92 (1)	937.44	749.95
71-535		WIPER COMBO SWITCH CONV RX7	88 (1)	499.94	399.95
71-536		WIPER COMBO SWITCH CONV RX7	89 (1)	737.44	589.95
71-537		WIPER COMBO SWITCH CONV RX7	90-92 (1)	737.44	589.95
71-487	(9)	KNOB-WIPER RX7	86-88 (1)	12.44	9.95
71-488		KNOB-WIPER RX7	89-92 (1)	21.19	16.95

Note: "A" For models without air bag.  
 "B" For models without rear wiper.  
 "C" For models with rear wiper.

PART	ILL#	DESCRIPTION AND APPLICATION	REQD	LIST	SELL
71-489	(10)	KNOB-WASHER RX7	86-88 (1)	8.69	6.95
71-490		KNOB-WASHER RX7	89-92 (1)	9.94	7.95
71-492	(11)	KNOB-REAR WIPER CPE RX7	89-92 (1)	9.94	7.95
71-492		KNOB-CRUISE ON/OFF CONV RX7	90-92 (1)	9.94	7.95
71-493	(12)	KNOB-HAZARD RX7	86-92 (1)	8.69	6.95
71-463	(13)	CRUISE CONTROL ASSY "A" RX7	89-92 (1)	249.94	199.95
71-506	(14)	POWER WINDOW SWITCH-LH RX7	86-88 (1)	237.44	189.95
71-507	(15)	POWER WINDOW SWITCH-RH RX7	86-88 (1)	99.94	79.95
71-508		POWER WINDOW SWITCH-LH RX7	89-92 (1)	237.44	189.95
71-509		POWER WINDOW SWITCH-RH RX7	89-92 (1)	99.94	79.95
71-450	(16)	ADJUSTABLE SUSP SWITCH RX7	86-92 (1)	224.94	179.95
71-460	(17)	CONVERTIBLE TOP SWITCH CONV RX7	90-92 (1)	62.44	49.95
71-475	(18)	ALARM INDICATOR RX7	86-92 (1)	87.44	69.95
71-501	(19)	POWER MIRROR SWITCH RX7	86-92 (1)	124.94	99.95
71-465	(20)	FOG LAMP SWITCH RX7	89-92 (1)	74.94	59.95
71-521	(21)	SWITCH COVER RX7	86-92 A/R	4.94	3.95

## Interior Switches

RX7 1993-95

PART	ILL#	DESCRIPTION AND APPLICATION	REQD	LIST	SELL
71-510	(1)	POWER WINDOW SWITCH-LH RX7	93 (1)	237.44	189.95
71-512		POWER WINDOW SWITCH-LH RX7	94-95 (1)	287.44	229.95
71-513	(2)	POWER WINDOW SWITCH-RH RX7	93-95 (1)	99.94	79.95
71-502	(3)	POWER MIRROR SWITCH RX7	93-95 (1)	149.94	119.95
71-474	(4)	HEADLIGHT RETRACTOR SWITCH RX7	93-95 (1)	87.44	69.95
71-464	(5)	CRUISE CONTROL SWITCH RX7	93-95 (1)	124.94	99.95
71-522	(6)	SWITCH COVER-DASH RX7	93-95 (1)	7.44	5.95
71-477	(7)	HEAT WARNING INDICATOR RX7	93-95 (1)	62.44	49.95
71-476	(8)	ALARM INDICATOR RX7	93-95 (1)	99.94	79.95
71-466	(9)	FOG LAMP SWITCH RX7	93-95 (1)	74.94	59.95
71-523	(10)	SWITCH COVER-CONSOLE RX7	93-95 A/R	9.94	7.95
71-517	(11)	REAR DEFROST SWITCH RX7	93-95 (1)	74.94	59.95

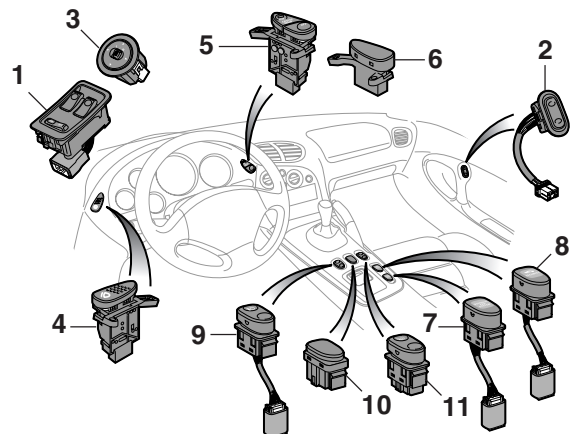

## Armrest

RX7 1979-80

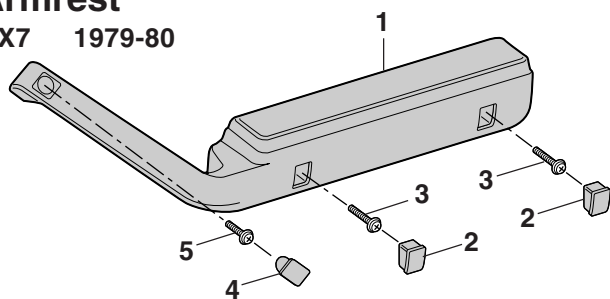

PART	ILL#	DESCRIPTION AND APPLICATION		REQD	LIST	SELL
59-976-BL	(1)	ARMREST-LH	BLACK	RX7	79 (1)	87.44 69.95
59-977-BL		ARMREST-RH	BLACK	RX7	79 (1)	87.44 69.95
59-977-BN		ARMREST-RH	BROWN	RX7	79 (1)	87.44 69.95
59-976-WN		ARMREST-LH	WINE	RX7	79 (1)	87.44 69.95
59-977-WN		ARMREST-RH	WINE	RX7	79 (1)	87.44 69.95
59-978-BL		ARMREST-LH	BLACK	RX7	80 (1)	87.44 69.95
59-979-BN		ARMREST-RH	BROWN	RX7	80 (1)	87.44 69.95
59-986-BL	(2)	CAP-ARMREST	BLACK	RX7	79-80 (4)	3.69 2.95
59-986-BN		CAP-ARMREST	BROWN	RX7	79-80 (4)	3.69 2.95
59-986-WN		CAP-ARMREST	WINE	RX7	79-80 (4)	3.69 2.95
79-466	(3)	SCREW-ARMREST		RX7	79-80 (4)	1.81 1.45
59-987-BL	(4)	CAP-PULL HANDLE	BLACK	RX7	79 (2)	3.69 2.95
59-987-BN		CAP-PULL HANDLE	BROWN	RX7	79 (2)	2.44 1.95
59-987-WN		CAP-PULL HANDLE	WINE	RX7	79 (2)	2.44 1.95
79-467	(5)	SCREW-PULL HANDLE		RX7	79-80 (2)	1.19 .95

## Door Pull

RX7 1984-85 Without Power Windows

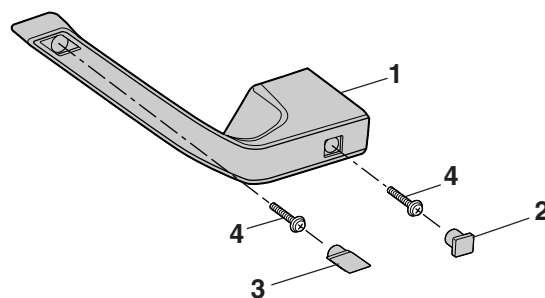

PART	ILL#	DESCRIPTION AND APPLICATION		REQD	LIST	SELL
59-983-BN	(1)	DOOR PULL-RH	BROWN W/O POWER	RX7 84-85 (1)	33.69	26.95
59-982-GR		DOOR PULL-LH	GRAY W/O POWER	RX7 84-85 (1)	33.69	26.95
59-983-GR		DOOR PULL-RH	GRAY W/O POWER	RX7 84-85 (1)	33.69	26.95
59-980-RD		DOOR PULL-LH	RED W/O POWER	RX7 84-85 (1)	33.69	26.95
59-992-BN	(2)	CAP-LOWER	BROWN W/O POWER	RX7 84-85 (2)	3.69	2.95
59-992-GR		CAP-LOWER	GRAY W/O POWER	RX7 84-85 (2)	3.69	2.95
59-994-GR	(3)	CAP-UPPER-LH	GRAY W/O POWER	RX7 84-85 (1)	3.69	2.95
59-995-GR		CAP-UPPER-RH	GRAY W/O POWER	RX7 84-85 (1)	3.69	2.95
59-990-RD		CAP-UPPER-LH	RED W/O POWER	RX7 84-85 (1)	3.69	2.95
59-991-RD		CAP-UPPER-RH	RED W/O POWER	RX7 84-85 (1)	3.69	2.95
79-466	(4)	SCREW-DOOR PULL		W/O POWER RX7 84-85 (4)	1.81	1.45

## Door Pull

RX7 1981-83

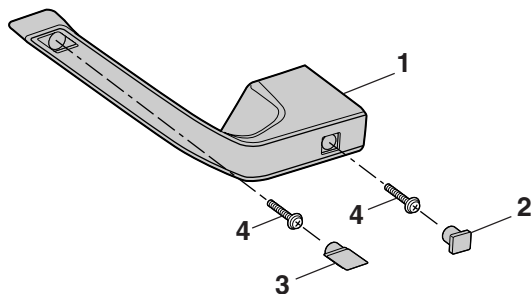

PART	ILL#	DESCRIPTION AND APPLICATION		REQD	LIST	SELL
59-980-BL	(1)	DOOR PULL-LH	BLACK	RX7	81-83 (1)	33.69 26.95
59-981-BL		DOOR PULL-RH	BLACK	RX7	81-83 (1)	33.69 26.95
59-980-BN		DOOR PULL-LH	BROWN	RX7	81-83 (1)	33.69 26.95
59-981-BN		DOOR PULL-RH	BROWN	RX7	81-83 (1)	33.69 26.95
59-980-RD		DOOR PULL-LH	RED	RX7	81-83 (1)	33.69 26.95
59-988-BL	(2)	CAP-LOWER	BLACK	RX7	81-83 (2)	3.69 2.95
59-988-TN		CAP-LOWER	TAN	RX7	82-83 (2)	3.69 2.95
59-990-BL	(3)	CAP-UPPER-LH	BLACK	RX7	81-83 (1)	3.69 2.95
59-991-BL		CAP-UPPER-RH	BLACK	RX7	81-83 (1)	3.69 2.95
59-990-RD		CAP-UPPER-LH	RED	RX7	81-83 (1)	3.69 2.95
59-991-RD		CAP-UPPER-RH	RED	RX7	81-83 (1)	3.69 2.95
59-990-TN		CAP-UPPER-LH	TAN	RX7	82-83 (1)	3.69 2.95
59-991-TN		CAP-UPPER-RH	TAN	RX7	82-83 (1)	3.69 2.95
79-466	(4)	SCREW-DOOR PULL		RX7	81-83 (4)	1.81 1.45

## Door Pull

RX7 1984-85 With Power Windows

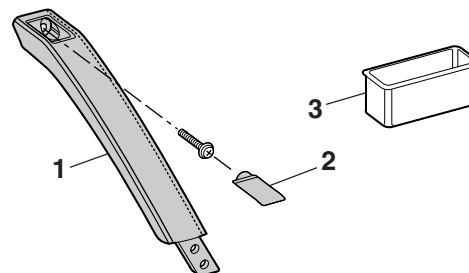

PART	ILL#	DESCRIPTION AND APPLICATION		REQD	LIST	SELL
59-984-BN	(1)	DOOR PULL-LH	BROWN WITH POWER	RX7 84-85 (1)	74.94	59.95
59-985-BN		DOOR PULL-RH	BROWN WITH POWER	RX7 84-85 (1)	74.94	59.95
59-984-GR		DOOR PULL-LH	GRAY WITH POWER	RX7 84-85 (1)	74.94	59.95
59-984-RD		DOOR PULL-LH	RED WITH POWER	RX7 84-85 (1)	74.94	59.95
59-985-RD		DOOR PULL-RH	RED WITH POWER	RX7 84-85 (1)	74.94	59.95
59-996-BN	(2)	CAP-HANDLE-LH	BROWN WITH POWER	RX7 84-85 (1)	12.44	9.95
59-996-GR		CAP-HANDLE-LH	GRAY WITH POWER	RX7 84-85 (1)	12.44	9.95
59-578-BN	(3)	DOOR PULL CUP-LH	BROWN WITH POWER	RX7 84-85 (1)	13.69	10.95
59-579-BN		DOOR PULL CUP-RH	BROWN WITH POWER	RX7 84-85 (1)	13.69	10.95
59-579-GR		DOOR PULL CUP-RH	GRAY WITH POWER	RX7 84-85 (1)	13.69	10.95
59-578-RD		DOOR PULL CUP-LH	RED WITH POWER	RX7 84-85 (1)	13.69	10.95

## Fastener Removal Tool

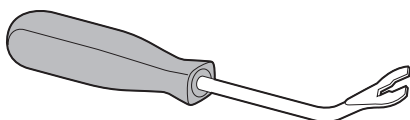

This tool effectively removes the plastic fasteners found on most door panels. Working end is offset for ease of access. Save your panels and yourself from cuts and scrapes with this quality tool. Order yours today.

PART	DESCRIPTION AND APPLICATION	LIST	SELL
70-209	FASTENER REMOVAL TOOL	8.69	6.95

## Armrest

**RX7 1986-92**

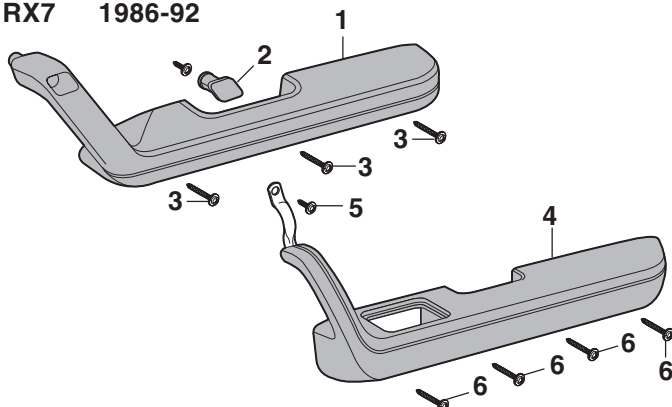

PART	ILL#	DESCRIPTION AND APPLICATION	REQD	LIST	SELL
------	------	-----------------------------	------	------	------

### Without Power Windows

59-175-BL	(1)	ARMREST-RH	BLACK	RX7	86-90 (1)	99.94	79.95
59-174-LL		ARMREST-LH	BLUE	RX7	86-90 (1)	99.94	79.95
59-175-LL		ARMREST-RH	BLUE	RX7	86-90 (1)	99.94	79.95
59-174-GR		ARMREST-LH	DARK GRAY	RX7	86-88 (1)	99.94	79.95
59-175-GR		ARMREST-RH	DARK GRAY	RX7	86-88 (1)	99.94	79.95
59-174-RD		ARMREST-LH	RED	RX7	86-88 (1)	99.94	79.95
59-175-RD		ARMREST-RH	RED	RX7	86-88 (1)	99.94	79.95
59-190-BL	(2)	CAP-PULL HANDLE-LH	BLACK	RX7	86-90 (1)	2.44	1.95
59-191-BL		CAP-PULL HANDLE-RH	BLACK	RX7	86-90 (1)	2.44	1.95
59-190-LL		CAP-PULL HANDLE-LH	BLUE	RX7	86-90 (1)	2.44	1.95
59-191-LL		CAP-PULL HANDLE-RH	BLUE	RX7	86-90 (1)	2.44	1.95
59-190-GR		CAP-PULL HANDLE-LH	DARK GRAY	RX7	86-88 (1)	2.44	1.95
79-469	(3)	SCREW-ARMREST		RX7	86-92 (6)	2.44	1.95

### With Power Windows

59-176-BL	(4)	ARMREST-LH	BLACK	RX7	86-92 (1)	274.94	219.95
59-177-BL		ARMREST-RH	BLACK	RX7	86-92 (1)	274.94	219.95
59-176-LL		ARMREST-LH	BLUE	RX7	86-92 (1)	274.94	219.95
59-177-LL		ARMREST-RH	BLUE	RX7	86-92 (1)	274.94	219.95
59-176-GR		ARMREST-LH	DARK GRAY	RX7	86-88 (1)	274.94	219.95
59-177-GR		ARMREST-RH	DARK GRAY	RX7	86-88 (1)	274.94	219.95
59-176-RD		ARMREST-LH	RED	RX7	86-88 (1)	274.94	219.95
59-177-RD		ARMREST-RH	RED	RX7	86-88 (1)	274.94	219.95

### Convertible Models

59-176-BL		ARMREST-LH	BLACK	RX7	88-92 (1)	274.94	219.95
59-177-BL		ARMREST-RH	BLACK	RX7	88-92 (1)	274.94	219.95
59-176-LL		ARMREST-LH	BLUE	RX7	88-92 (1)	274.94	219.95
59-177-LL		ARMREST-RH	BLUE	RX7	88-92 (1)	274.94	219.95
79-468	(5)	SCREW-PULL HANDLE		RX7	86-92 (2)	2.44	1.95
79-469	(6)	SCREW-ARMREST		RX7	86-92 (8)	2.44	1.95

## Armrest

**RX7 1993-95**

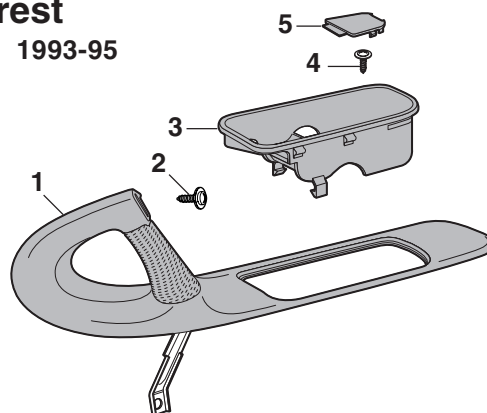

PART	ILL#	DESCRIPTION AND APPLICATION	REQD	LIST	SELL
59-179-BL	(1)	ARMREST-RH	BLACK RX7	93-95 (1)	499.94
79-552	(2)	SCREW-ARMREST	RX7	93-95 (1)	1.19
59-180-BL	(3)	DOOR PULL CUP-LH	BLACK RX7	93-95 (1)	99.94
59-181-BL		DOOR PULL CUP-RH	BLACK RX7	93-95 (1)	99.94
79-473	(4)	SCREW-DOOR PULL CUP	RX7	93-95 (2)	1.19
59-192-BL	(5)	CAP-DOOR PULL CUP	BLACK RX7	93-95 (2)	7.44
					5.95

## Keyless Remote Access Adds Safety & Convenience



Unlock both doors with the touch of a button or the turn of your regular door key. It also works from the inside if locking or unlocking the driver's side door. This is a great safety and convenience add-on for your vehicle.

This kit is easy to install with no switches. Universal 2 door application ... so order yours today.

PART	DESCRIPTION AND APPLICATION	REQD	LIST	SELL
94-405	KEYLESS REMOTE	ALL RX7'S	(1)	87.44
				69.95

## Rear View Mirrors

**RX7 1981-95**



PART	DESCRIPTION AND APPLICATION	REQD	LIST	SELL
80-343	REAR VIEW MIRROR "A"	BLACK	RX7 81-85 (1)	212.44
80-342	REAR VIEW MIRROR "B"	BLACK	RX7 81-85 (1)	412.44
80-344-LL	REAR VIEW MIRROR	BLUE CONV	RX7 88 (1)	162.44
80-346	REAR VIEW MIRROR	BLACK	RX7 89-92 (1)	137.44
				109.95

PART	DESCRIPTION AND APPLICATION	REQD	LIST	SELL
80-347	REAR VIEW MIRROR	BLACK	RX7 93-94 (1)	124.94
80-348	REAR VIEW MIRROR	BLACK	RX7 95 (1)	124.94
				99.95

Note: "A" Without map light. "B" With map light.

# 32 ACCELERATOR CONTROLS / PEDAL PADS

## Accelerator Controls

RX7 1979-85

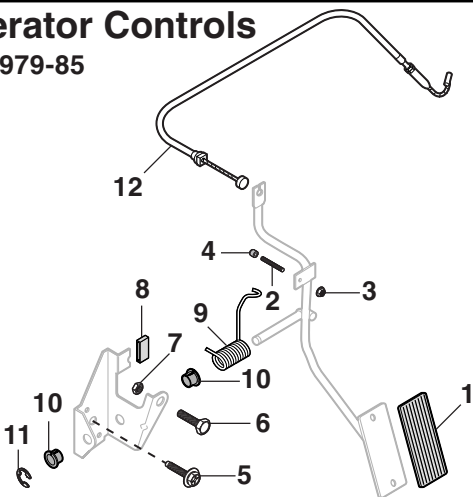

PART	ILL#	DESCRIPTION AND APPLICATION		REQD	LIST	SELL
59-000	(1)	ACCELERATOR PAD	RX7	79-83 (1)	13.69	10.95
59-001		ACCELERATOR PAD	RX7	84-85 (1)	14.94	11.95
79-892	(2)	STOPPER	RX7	79-83 (1)	4.94	3.95
79-340	(3)	NUT-STOPPER	RX7	79-83 (1)	.63	.50
59-460	(4)	RUBBER STOPPER	RX7	79-83 (1)	2.44	1.95
79-527	(5)	SCREW	RX7	79-85 (1)	.63	.50
79-586	(6)	SCREW	RX7	79-85 (1)	2.44	1.95
79-327	(7)	NUT	RX7	79-85 (1)	.50	.40
59-017	(8)	RUBBER STOPPER	RX7	84-85 (1)	3.69	2.95
79-868	(9)	RETURN SPRING	RX7	79-85 (1)	6.19	4.95
79-884	(10)	BUSHING	RX7	79-85 (2)	3.69	2.95
79-186	(11)	CLIP	RX7	79-85 (1)	2.44	1.95
69-119	(12)	ACCELERATOR CABLE	RX7	79-80 (1)	49.94	39.95
69-120		ACCELERATOR CABLE	RX7	81-82 (1)	49.94	39.95
69-121		ACCELERATOR CABLE	RX7	83 (1)	24.94	19.95
69-123		ACCELERATOR CABLE	RX7 13B	84-85 (1)	16.19	12.95

## Accelerator Controls

RX7 1993-95

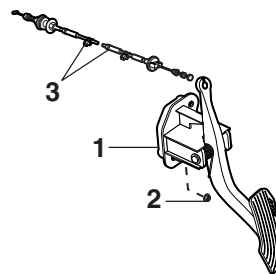

PART	ILL#	DESCRIPTION AND APPLICATION		REQD	LIST	SELL
59-291	(1)	ACCELERATOR PEDAL ASSY	RX7	93-95 (1)	124.94	99.95
79-270	(2)	NUT	RX7	93-95 (1)	.25	.20
69-128	(3)	ACCELERATOR CABLE	RX7	93-95 (1)	49.94	39.95

## Pedal Pads

RX7 1979-83

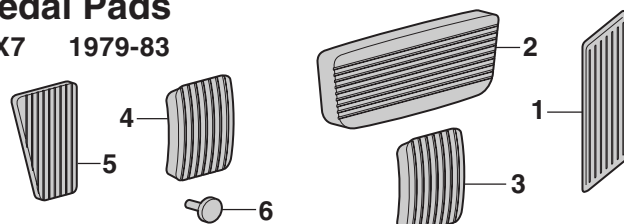

59-000	(1)	ACCELERATOR PEDAL PAD	RX7	79-83 (1)	13.69	10.95
59-004	(2)	BRAKE PEDAL PAD	AUTOMATIC RX7	79-83 (1)	9.94	7.95
59-008	(3)	BRAKE PEDAL PAD	STANDARD RX7	79-83 (1)	8.69	6.95
59-008	(4)	CLUTCH PEDAL PAD	RX7	79-83 (1)	8.69	6.95
59-014	(5)	FOOTREST PEDAL PAD	RX7	81-83 (1)	8.69	6.95
59-018	(6)	RUBBER STOPPER-PEDAL	RX7	79-83 A/R	3.69	2.95

## Accelerator Controls

RX7 1986-92

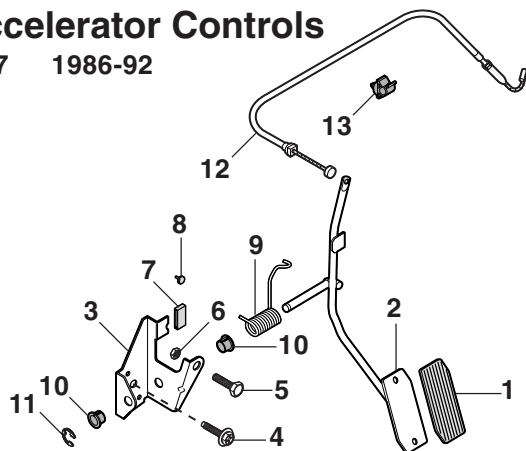

59-001	(1)	ACCELERATOR PAD	RX7	86-92 (1)	14.94	11.95
59-290	(2)	ACCELERATOR ARM	RX7	86-92 (1)	49.94	39.95
59-292	(3)	BRACKET	RX7	86-88 (1)	14.94	11.95
59-292		BRACKET	MT RX7	89-92 (1)	14.94	11.95
59-293		BRACKET	AT RX7	89-92 (1)	21.19	16.95
79-527	(4)	SCREW	RX7	86-92 (1)	.63	.50
79-586	(5)	SCREW	RX7	86-92 (1)	2.44	1.95
79-327	(6)	NUT	RX7	86-92 (1)	.50	.40
59-017	(7)	RUBBER STOPPER	RX7	86-87 (1)	3.69	2.95
59-018	(8)	RUBBER STOPPER	RX7	87-92 (1)	3.69	2.95
79-868	(9)	RETURN SPRING	RX7	86-92 (1)	6.19	4.95
79-885	(10)	BUSHING	RX7	86-92 (2)	3.69	2.95
79-186	(11)	CLIP	RX7	86-92 (1)	2.44	1.95
69-124	(12)	ACCELERATOR CABLE	NON-TURBO RX7	86-88 (1)	37.44	29.95
69-125		ACCELERATOR CABLE	TURBO RX7	86-88 (1)	81.19	64.95
69-126		ACCELERATOR CABLE	NON-TURBO RX7	89-92 (1)	31.19	24.95
69-127		ACCELERATOR CABLE	TURBO RX7	89-92 (1)	68.69	54.95
79-173	(13)	CLIP	RX7	86-92 (1)	2.44	1.95

## Pedal Pads

RX7 1984-85

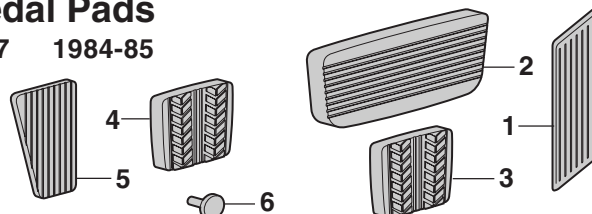

59-001	(1)	ACCELERATOR PEDAL PAD	RX7	84-85 (1)	14.94	11.95
59-004	(2)	BRAKE PEDAL PAD	AUTOMATIC RX7	84-85 (1)	9.94	7.95
59-009	(3)	BRAKE PEDAL PAD	STANDARD RX7	84-85 (1)	8.69	6.95
59-009	(4)	CLUTCH PEDAL PAD	RX7	84-85 (1)	8.69	6.95
59-014	(5)	FOOTREST PEDAL PAD	RX7	84-85 (1)	8.69	6.95
59-018	(6)	RUBBER STOPPER-PEDAL	RX7	84-85 A/R	3.69	2.95

## Pedal Pads

RX7 1986-92

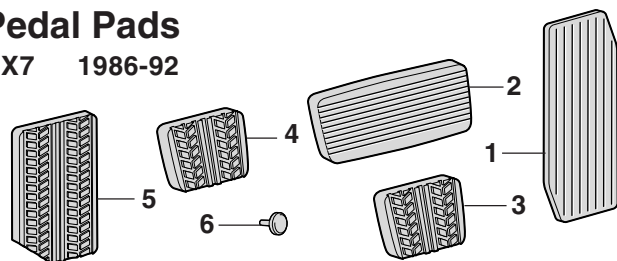

59-001	(1)	ACCELERATOR PEDAL PAD	RX7	86-92 (1)	14.94	11.95
59-005	(2)	BRAKE PEDAL PAD	AUTOMATIC RX7	86-92 (1)	17.44	13.95
59-009	(3)	BRAKE PEDAL PAD	STANDARD RX7	86-92 (1)	8.69	6.95
59-009	(4)	CLUTCH PEDAL PAD	RX7	86-92 (1)	8.69	6.95
59-015	(5)	FOOTREST PEDAL PAD	RX7	86-92 (1)	8.69	6.95
59-018	(6)	RUBBER STOPPER-PEDAL	RX7	86-92 A/R	3.69	2.95



## GPX Sport Mirror

Complement the style of your sports car with this contemporary GPX Sport Mirror.

PART	DESCRIPTION AND APPLICATION	LIST	SELL
80-312	GPX SPORT MIRROR-BLACK RX7 79-95	23.69	18.95

This 6" x 3-1/2" mirror will mount on either the right or left side of your car using your existing holes and includes mounting hardware.



## Door Mirrors

**RX7 1980-95**



80-324



80-358-BL



80-360-BL

### Color Code Chart 1987-92

Color Suffix	Color Description	Mazda Color Code	Year
AS	Arctic Silver	J5	RX7 1987-88
BB	Brave Blue	5N	RX7 1991-92
BL	Brilliant Black	PZ	RX7 1987-92
BR	Blaze Red	SQ	RX7 1989-92
CW	Crystal White	UC	RX7 1989-92
DW	Dover White	WU	RX7 1987
HB	Harbor Blue	5D	RX7 1989-90
NW	Noble White	WY	RX7 1988
PR	Pure Red	NP	RX7 1987
RM	Royal Maroon	3A	RX7 1987
SB	Sapphire Blue	5A	RX7 1987-88
SB	Shadow Blue	3G	RX7 1989-90
SG	Satin Gold	1A	RX7 1987-88
SR	Sunrise Red	RH	RX7 1988
TS	Tornado Silver	K8	RX7 1987-88
WS	Winning Silver	1F	RX7 1989-90



80-364-BL



80-366-BL

**How To Identify Your 1987-92 Exterior Color Code**  
Check the certification label on the passenger side firewall located in the engine compartment for the two character color code.



80-380

PART	DESCRIPTION AND APPLICATION	REQD	LIST	SELL
80-324	MIRROR-LH BLACK	POWER RX7 12A	80-85 (1)	249.94
80-325	MIRROR-RH BLACK	POWER RX7 12A	80-85 (1)	249.94
80-326-LL	MIRROR-LH BLUE	POWER RX7 13B	84-85 (1)	237.44
80-327-LL	MIRROR-RH BLUE	POWER RX7 13B	84-85 (1)	237.44
80-326-WH	MIRROR-LH WHITE	POWER RX7 13B	84-85 (1)	237.44
80-327-WH	MIRROR-RH WHITE	POWER RX7 13B	84-85 (1)	237.44
80-358-BL	MIRROR-LH BLACK	MANUAL RX7	86-88 (1)	212.44
80-359-BL	MIRROR-RH BLACK	MANUAL RX7	86-88 (1)	212.44
80-360-BL	MIRROR-LH BLACK	POWER RX7 86-88 (1)	212.44	169.95
80-361-BL	MIRROR-RH BLACK	POWER RX7 86-88 (1)	212.44	169.95
80-362-BL	MIRROR-LH BRILLIANT BLACK	PZ POWER RX7 87-88 (1)	299.94	239.95
80-363-BL	MIRROR-RH BRILLIANT BLACK	PZ POWER RX7 87-88 (1)	299.94	239.95
80-362-SB	MIRROR-LH SAPPHIRE BLUE	5A POWER RX7 87-88 (1)	237.44	189.95
80-362-SG	MIRROR-LH SATIN GOLD	1A POWER RX7 87-88 (1)	199.94	159.95
80-363-SG	MIRROR-RH SATIN GOLD	1A POWER RX7 87-88 (1)	199.94	159.95
80-362-PR	MIRROR-LH PURE RED	NP POWER RX7	87 (1)	237.44
80-362-RM	MIRROR-LH ROYAL MAROON	3A POWER RX7	87 (1)	199.94
80-363-RM	MIRROR-RH ROYAL MAROON	3A POWER RX7	87 (1)	199.94
80-362-SR	MIRROR-LH SUNRISE RED	RH POWER RX7	88 (1)	237.44
80-363-SR	MIRROR-RH SUNRISE RED	RH POWER RX7	88 (1)	199.94
80-362-AS	MIRROR-LH ARTIC SILVER	J5 POWER RX7 87-88 (1)	237.44	189.95
80-363-AS	MIRROR-RH ARTIC SILVER	J5 POWER RX7 87-88 (1)	237.44	189.95
80-362-TS	MIRROR-LH TORNADO SILVER	K8 POWER RX7 87-88 (1)	237.44	189.95
80-363-TS	MIRROR-RH TORNADO SILVER	K8 POWER RX7 87-88 (1)	199.94	159.95
80-362-DW	MIRROR-LH DOVER WHITE	WU POWER RX7	87 (1)	199.94
80-363-DW	MIRROR-RH DOVER WHITE	WU POWER RX7	87 (1)	237.44
80-362-NW	MIRROR-LH NOBLE WHITE	WY POWER RX7	88 (1)	237.44
80-363-NW	MIRROR-RH NOBLE WHITE	WY POWER RX7	88 (1)	237.44

PART	DESCRIPTION AND APPLICATION	REQD	LIST	SELL
80-380	BRACKET-LH	RX7 86-88 (1)	12.44	9.95
80-381	BRACKET-RH	RX7 86-88 (1)	12.44	9.95
80-364-BL	MIRROR-LH BRILLIANT BLACK	PZ POWER RX7 89-92 (1)	212.44	169.95
80-365-BL	MIRROR-RH BRILLIANT BLACK	PZ POWER RX7 89-92 (1)	299.94	239.95
80-364-SB	MIRROR-LH SHADOW BLUE	3G POWER RX7 89-90 (1)	174.94	139.95
80-365-SB	MIRROR-RH SHADOW BLUE	3G POWER RX7 89-90 (1)	212.44	169.95
80-364-HB	MIRROR-LH HARBOR BLUE	5D POWER RX7 89-90 (1)	212.44	169.95
80-365-HB	MIRROR-RH HARBOR BLUE	5D POWER RX7 89-90 (1)	212.44	169.95
80-364-BB	MIRROR-LH BRAVE BLUE	5N POWER RX7 91-92 (1)	212.44	169.95
80-365-BB	MIRROR-RH BRAVE BLUE	5N POWER RX7 91-92 (1)	212.44	169.95
80-364-BR	MIRROR-LH BLAZE RED	SQ POWER RX7 89-92 (1)	212.44	169.95
80-365-BR	MIRROR-RH BLAZE RED	SQ POWER RX7 89-92 (1)	212.44	169.95
80-364-WS	MIRROR-LH WINNING SILVER	1F POWER RX7 89-90 (1)	212.44	169.95
80-365-WS	MIRROR-RH WINNING SILVER	1F POWER RX7 89-90 (1)	212.44	169.95
80-364-CW	MIRROR-LH CRYSTAL WHITE	UC POWER RX7 89-92 (1)	224.94	179.95
80-365-CW	MIRROR-RH CRYSTAL WHITE	UC POWER RX7 89-92 (1)	224.94	179.95
80-366-BL	MIRROR-LH BRILLIANT BLACK	POWER RX7 93-95 (1)	274.94	219.95
80-367-BL	MIRROR-RH BRILLIANT BLACK	POWER RX7 93-95 (1)	274.94	219.95
80-366-LL	MIRROR-LH MONTEGO BLUE	POWER RX7 93-95 (1)	274.94	219.95
80-367-LL	MIRROR-RH MONTEGO BLUE	POWER RX7 93-95 (1)	274.94	219.95
80-366-RD	MIRROR-LH VINTAGE RED	POWER RX7 93-95 (1)	274.94	219.95
80-367-RD	MIRROR-RH VINTAGE RED	POWER RX7 93-95 (1)	274.94	219.95
80-366-SV	MIRROR-LH SILVER STONE	POWER RX7 93-95 (1)	274.94	219.95
80-367-SV	MIRROR-RH SILVER STONE	POWER RX7 93-95 (1)	274.94	219.95
80-366-WH	MIRROR-LH CHASTE WHITE	POWER RX7 94-95 (1)	274.94	219.95
80-367-WH	MIRROR-RH CHASTE WHITE	POWER RX7 94-95 (1)	274.94	219.95
80-366-YL	MIRROR-LH COMP YELLOW	POWER RX7 93 (1)	274.94	219.95
80-367-YL	MIRROR-RH COMP YELLOW	POWER RX7 93 (1)	274.94	219.95

## Fiberglass Aero Body Styling ... Takes Your Car To A New Level

Take your RX7 to a new level with improved aerodynamics to reduce wind drag and increase fuel economy.

**Limited Lifetime Warranty**

### 1979-85 Fiberglass Aero Body

#### Aero Body Kit 96-400-T

Front Air Dam  
Side Skirt Set  
Rear Lower Skirt

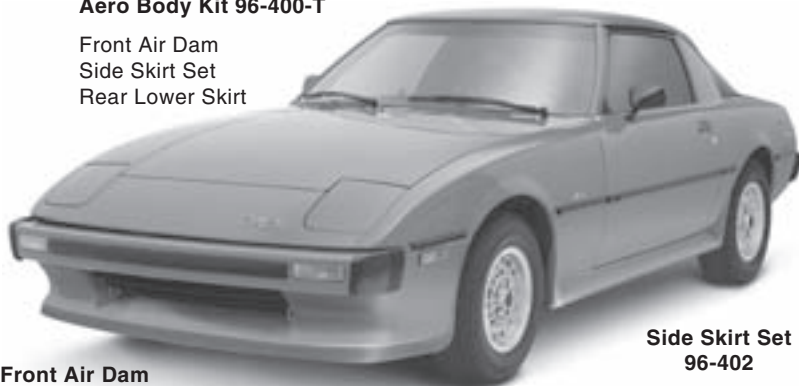

**Side Skirt Set  
96-402**

**Front Air Dam  
96-401-T**

PART	DESCRIPTION AND APPLICATION		REQD	LIST	SELL
96-400-T	AERO BODY KIT-4 PIECE	RX7	79-80 (1)	624.94	499.95
96-401-T	FRONT AIR DAM-VERTICAL OE STYLE	RX7	79-80 (1)	212.44	169.95
96-402	SIDE SKIRT SET	RX7	79-80 (1)	312.44	249.95
96-403-T	REAR LOWER SKIRT	RX7	79-80 (1)	212.44	169.95
96-404-T	RACING STYLE SCCA FENDER SET	RX7	79-80 (1)	1624.94	1299.95

-T after a part number means that part must be shipped Truck Freight. The prepaid order will include a \$100.00 charge for delivery in the 48 contiguous United States. Orders outside of the 48 states will be quoted.

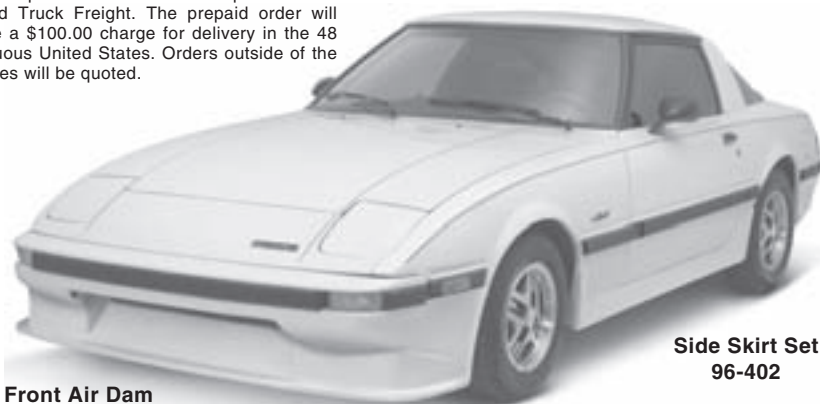

**Front Air Dam  
96-409**

**Side Skirt Set  
96-402**



**Front Air Dam 96-410**



**Rear Lower Skirt 96-413**

PART	DESCRIPTION AND APPLICATION		REQD	LIST	SELL
96-409	FRONT AIR DAM-STREET	RX7	81-85 (1)	249.94	199.95
96-410	FRONT AIR DAM-W/LIGHT HOLES	RX7	81-85 (1)	274.94	219.95
96-402	SIDE SKIRT SET	RX7	81-85 (1)	312.44	249.95
96-413	REAR LOWER SKIRT	RX7	81-85 (1)	199.94	159.95

#### Fiberglass Aero Body Components

- Hand-laid Fiberglass Manufacturing Process
- Gel Coat Polished Exterior
- Ready for Prep and Paint
- All Necessary Hardware Included
- Spoilers Use Stainless Steel Screw Inserts

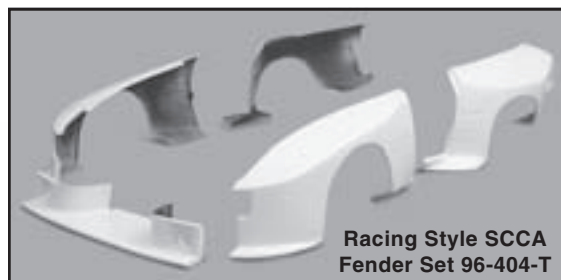

**Racing Style SCCA  
Fender Set 96-404-T**



**Rear Lower Skirt 96-403-T**



**Rear Spoiler  
96-460**



**Rear Spoiler  
96-461**



**Rear Spoiler  
96-462**



**Rear Spoiler  
96-463**

96-460	REAR SPOILER-WRAP AROUND STYLE	RX7	79-85 (1)	287.44	229.95
96-461	REAR SPOILER-GTU FACTORY STYLE	RX7	79-85 (1)	299.94	239.95
96-462	REAR SPOILER-TURBO WHALE TAIL	RX7	79-85 (1)	374.94	299.95
96-463	REAR SPOILER-STANDARD WING	RX7	79-85 (1)	312.44	249.95

## 1986-92 Fiberglass Aero Body

### Aero Body Kit 96-420-T

Front Air Dam  
Side Skirt Set  
Rear Lower Skirt



### Front Air Dam 96-421-T

-T after a part number means that part must be shipped Truck Freight. The prepaid order will include a \$100.00 charge for delivery in the 48 contiguous United States. Orders outside of the 48 states will be quoted.

PART	DESCRIPTION AND APPLICATION	REQD	LIST	SELL
96-420-T	AERO BODY KIT-4PC RX7	86-88 (1)	687.44	549.95
96-421-T	FRONT AIR DAM RX7	86-88 (1)	237.44	189.95
96-422	SIDE SKIRT SET RX7	86-88 (1)	312.44	249.95
96-423-T	REAR LOWER SKIRT RX7	86-88 (1)	249.94	199.95
96-464	REAR SPOILER-GTU FACTORY STYLE RX7	86-92 (1)	312.44	249.95
96-465	REAR SPOILER-WW 2 PEDESTAL RX7	86-92 (1)	249.94	199.95
96-466	REAR SPOILER-SUPER STYLE COUPE NO LIGHT	86-92 (1)	312.44	249.95



Rear Lower Skirt 96-423-T

### Side Skirt Set 96-422



Rear Spoiler  
96-464



Rear Spoiler  
96-465



Rear Spoiler  
96-466

## 1993-95 Fiberglass Aero Body

### Aero Body Kit 96-450-T

Front Air Dam  
Side Skirt Set  
Rear Spat Set



### Front Bumper Cover 96-451-T

### Side Skirt Set 96-452

### Rear Spat Set 96-453



Rear Spoiler  
96-467

-T after a part number means that part must be shipped Truck Freight. The prepaid order will include a \$100.00 charge for delivery in the 48 contiguous United States. Orders outside of the 48 states will be quoted.



Front Air Dam 96-440-T



Front Bumper Cover 96-430



Side Skirt Set 96-431



Rear Spoiler 96-468

PART	DESCRIPTION AND APPLICATION	REQD	LIST	SELL	PART	DESCRIPTION AND APPLICATION	REQD	LIST	SELL
96-440-T	FRONT AIR DAM W/STYLE	RX7 93-95 (1)	337.44	269.95	96-430	FRONT BUMPER COVER KNIGHTSPORT	RX7 93-95 (1)	374.94	299.95
96-450-T	AERO BODY KIT-5PC AGGRESSOR	RX7 93-95 (1)	962.44	769.95	96-431	SIDE SKIRT SET KNIGHTSPORT	RX7 93-95 (1)	437.44	349.95
96-451-T	FRONT BUMPER COVER AGGRESSOR	RX7 93-95 (1)	412.44	329.95	96-467	REAR SPOILER-SUPER STYLE W/O LIGHT	RX7 93-95 (1)	412.44	329.95
96-452	SIDE SKIRT SET AGGRESSOR	RX7 93-95 (1)	462.44	369.95	96-468	REAR SPOILER-FACTORY STYLE	RX7 93-95 (1)	224.94	179.95
96-453	REAR SPAT SET AGGRESSOR	RX7 93-95 (1)	287.44	229.95					



## Car Covers Protect Your Car's Finish



Every weekend you spend precious time and money going to the car wash when you should be out there driving around in that awesome car of yours. So keep the change in your pocket, your hands on the wheel and buy a Car Cover! Every seam is double stitched for durability. Neoprene elastic is sewn into the front and rear hems to ensure a snug fit. Every cover comes equipped with reinforced non-scratch plastic grommets and a nylon rope tie down. Made in America from quality "breathable" fabrics. Your choice of Custom Fit Polycotton or Ready Fit Spun-Bond, Multibond or Technalon.

## Polycotton

Polycotton - the only car cover we offer with 35% cotton for breathable softness on your fine paint finish plus 65% polyester which provides sun fade resistance. The fabric breathes, which allows condensation that forms under the cover to evaporate through the fabric rather than damage the paint.

## Technalon

The most rain resistant "breathable" car cover available. 100% acid rain repellent. Moisture under cover evaporates because air passes through the fabric, preventing paint damage. No matter what the temperature, Technalon stays soft, pliable and non-abrasive, making it easy to put on and take off. Technalon's four layer construction, Polypropylene Evolution 4 fabric from Kimberly-Clark, protects it from tearing and stretching when wet or dry. Hand wash in warm soapy water and dry flat or hang dry. Do not use washer or dryer.

## Custom Fit Polycotton - Precisely cut to fit your RX7.

PART	DESCRIPTION AND APPLICATION		REQD	LIST	SELL
82-130	CAR COVER-CUSTOM FIT	RX7	79-85 (1)	199.94	159.95
82-133	CAR COVER-CUSTOM FIT	RX7	"A" 86-92 (1)	237.44	189.95
82-131	CAR COVER-CUSTOM FIT	RX7 CPE	86-92 (1)	199.94	159.95

Note: "A" For models equipped with rear spoiler.

## Spun-Bond

Spun-bonded Polypropylene protects your car's finish from sun, rain, dirt and dust. Spun-bonded Polypropylene is a breathable, water repellent and UV treated fabric. This durable semi-custom car cover is constructed with double stitched seams and has an elasticized hem in the front and rear of the cover. Corrosion free, non-scratch, reinforced tie-down grommets on each side of cover. Soft abrasion-resistant material.

## Multibond

The economical way to protect your car. The light weight 3-layer polypropylene gray fabric is naturally moisture resistant and treated for UV resistance. It is breathable to allow moisture and condensation to evaporate and dries quickly so your car cover won't rot or mildew. Multibond cover is soft, nonabrasive and won't shrink or stretch. Compact for easy handling and storage.

PART DESCRIPTION AND APPLICATION REQD LIST SELL

## Ready Fit Spun-Bond - Only in standard size. (Not form fitting.)

82-106 CAR COVER-READY FIT SPUN-BOND ALL RX7 & RX8 (1) 74.94 59.95

## Ready Fit Multibond - Only in standard size. (Not form fitting.)

82-115 CAR COVER-READY FIT-MULTIBOND ALL RX7 & RX8 (1) 99.94 79.95

## Ready Fit Technalon - Only in standard size. (Not form fitting.)

82-114 CAR COVER-READY FIT-TECHNALON ALL RX7 & RX8 (1) 212.44 169.95

## Keep Your Car Cover Clean &amp; Secure



82-104

Keep your car cover neat and clean by stowing it in one of these handy and washable Polycotton drawstring Cover Bags.

82-105	CAR COVER BAG	FOR	POLYCOTTON COVERS	9.94	7.95
82-104	CAR COVER BAG	FOR	TECHNALON COVERS	9.94	7.95



82-100

A bonded security cable and lock kit keep it from being ripped off by thieves or high winds. Easy to install. Don't take chances! Order yours today.

82-100	CAR COVER LOCK		ALL CAR COVERS	9.94	7.95
--------	----------------	--	----------------	------	------

## California Water Blade



The California Water Blade is an easy-to-use car care product that removes 90% of standing water on any vehicle surface without scratching or streaking. It is made of medical grade silicone and completely removes water in one-third the time of a sponge or squeegee. The Water Blade's patented "T-bar" edge causes 15 times less friction than a terrycloth towel and will not retain dirt or other material that can scratch your car. The Water Blade removes water with a single stroke, even on contoured surfaces, something which no other product on the market can do.

81-524	CALIFORNIA WATER BLADE			31.19	24.95
--------	------------------------	--	--	-------	-------

## California Car &amp; Dash Duster



82-295

82-296

Removes dust and surface dirt with a quick once-over. The dirtier the duster gets, the better it works. In a matter of seconds vehicles look as if they were just washed. Regular use can reduce the number of washings required, saving you time and money, as well as water. They are made of 100% cotton heads with a special baked on wax treatment. The Car Duster features a deluxe wood grain handle and comes with a handy carrying case. The Dash Duster has a comfortable sturdy plastic handle and works as well around the house as it does in your car.

82-295	CALIFORNIA CAR DUSTER			24.94	19.95
82-296	CALIFORNIA CAR DASH DUSTER			13.69	10.95



## Rear Window Louver ... Reduces Heat Build Up

Shade your interior and you'll stay cooler and diminish your concerns about the fading and cracking of your upholstery and carpeting. Conceals the contents located in the back of your car.

Easy to install, no drilling or special tools required. Engineered of high strength aluminum and stainless steel to resist deformation and vibration.

Stainless steel hinges permit ease of rear window cleaning. Finished with durable acrylic satin black paint. Can be painted to color match your car.

Order your Rear Window Louver today!

PART	DESCRIPTION AND APPLICATION				REQD	LIST	SELL
Aluminum Louvers							
82-640	REAR LOUVER NO WIPER	ALUMINUM	RX7	79-85 (1)	337.44	269.95	
82-642	REAR LOUVER W/WIPER	ALUMINUM	RX7	79-85 (1)	337.44	269.95	
82-641	REAR LOUVER NO WIPER	ALUMINUM	RX7	86-90 (1)	362.44	289.95	
82-643	REAR LOUVER W/WIPER	ALUMINUM	RX7	86-90 (1)	324.94	259.95	



Now available in black ABS plastic. ABS is lighter and easier to handle but still tough enough to handle everyday driving. ABS is also flexible enough to resist dents and scratches. Black finish is UV resistant and ready to install or can be painted to match your car.

<b>ABS Louvers</b>						
82-646	REAR LOUVER W/WIPER	ABS	RX7	79-85 (1)	287.44	229.95
82-647	REAR LOUVER W/WIPER	ABS	RX7	86-92 (1)	337.44	269.95

## Sunroof "Windgard" Keeps Out Unpleasant Wind & Noise



Complete freedom from the uncomfortable wind noise and buffeting of an open sunroof is provided by Windgard. The modern aerodynamic design forces moving air over the sunroof opening. This allows sunroof use in all weather conditions. The unique mounting system installs in seconds without tools, drilling or hardware and provides a seal around the edge of the Windgard, eliminating water from entering the interior. Windgards are a must for all sunroof equipped vehicles, so order yours today.

PART	DESCRIPTION AND APPLICATION			REQD	LIST	SELL
95-211	SUNROOF "WINDGARD"-SMOKE	UP	TO 30"	RX7	49.94	39.95

## Side Window Louvers ... Add Protection & Privacy



Aerodynamic Side Window Louvers keep the inside of your car cooler and help protect your carpet and upholstery from damaging ultra-violet sun rays. Use the Side and Rear Window Louvers together for increased privacy and a terrific look. ABS plastic louvers easily install in minutes. No hardware necessary. Order yours today.

PART	DESCRIPTION AND APPLICATION			REQD	LIST	SELL
82-670	SIDE WINDOW LOUVER SET		RX7	79-85 (1)	212.44	169.95

## Splash Guard Keeps Your Car Clean From Dirt & Road Tar

Splash Guards are a stylish way to protect your lower fenders from dirt and tar damage. Injection molded of high-impact resistant ABS plastic for durability, each application is individually engineered for an exact fit. Splash Guards are lightweight and easy to install (some drilling required). Installation kit and instructions included.



PART	DESCRIPTION AND APPLICATION			LIST	SELL
95-980	SPLASH GUARD SET - FRONT	RX7	79-85	49.94	39.95
95-981	SPLASH GUARD SET - REAR	RX7	79-85	49.94	39.95
95-982	SPLASH GUARD SET - FRONT	RX7	86-92	49.94	39.95
95-983	SPLASH GUARD SET - REAR	RX7	86-92	49.94	39.95

## Nose Bras ... Add Style & Protection At The Same Time !



Nose Bras can be a stylish finishing touch as well as protecting your paint from flying intruders such as road debris and bugs. Made from high-quality weather resistant black vinyl.

Easy to install, slips into place with padded, bendable straps to secure to fenders, front valances and bumpers.

82-265	NOSE BRA	RX7	79-80 (1)	99.94	79.95
82-266	NOSE BRA	RX7	81-85 (1)	99.94	79.95
82-267	NOSE BRA	RX7	86-92 (1)	99.94	79.95
82-268	NOSE BRA	RX7	93-95 (1)	99.94	79.95

## Protect Yourself Against Tickets With The Eliminator



What You See Directly Behind



What Photo Radar Sees

The Eliminator distorts the view of the license plate at angles commonly used by photo radar cameras. If they can't see your license plate then they can't send you a ticket in the mail.

The Eliminator is made using the latest in lenticular plastics and a special lens, which has the optical properties of turning translucent from side angles, above and below. This obscures the plate numbers from the camera but still allows a clear view from directly behind. The lens is laminated to a polycarbonate plastic guaranteed not to embrittle or yellow with age.

*May not be legal for street use, check your state and local laws before ordering.*

PART	DESCRIPTION AND APPLICATION	LIST	SELL
81-228	ELIMINATOR LICENSE PROTECTOR	49.94	39.95

## License Plate Frames ... For A Finished Look



82-275



82-274

Die cast Metal License Frames are a great value and the perfect accent to our Bubble Protectors.

Available in show chrome or black powder coat.

PART	DESCRIPTION AND APPLICATION	LIST	SELL
82-275	LICENSE PLATE FRAME-METAL CHROME W/O HARDWARE	8.69	6.95
82-274	LICENSE PLATE FRAME-METAL BLACK W/O HARDWARE	8.69	6.95

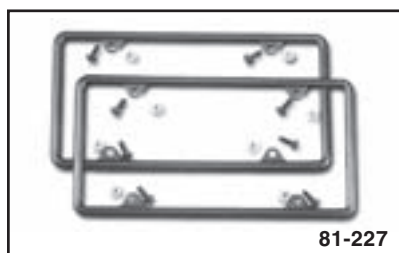

81-227

PART	DESCRIPTION AND APPLICATION	LIST	SELL
81-227	LICENSE PLATE FRAME SET-PLASTIC BLACK W/HARDWARE	6.19	4.95

## License Plate Protectors Keep Your Plate Looking Clean & New



The Bubble License Protector keeps your plate looking clean and new and discourages theft. Made from UV acrylic for strength and durability. Available in clear or smoke and look cool with or without a frame. If you want to use a license

plate frame with the Bubble License Plate Protector you must use #82-274 or #82-275.

*May not be legal for street use, check your state and local laws before ordering.*

PART	DESCRIPTION AND APPLICATION	LIST	SELL
82-262	BUBBLE LICENSE PLATE PROTECTOR CLEAR UV ACRYLIC	6.19	4.95
82-263	BUBBLE LICENSE PLATE PROTECTOR SMOKE UV ACRYLIC	6.19	4.95
82-274	FRAME-METAL-BLACK W/O HARDWARE	8.69	6.95
82-275	FRAME-METAL-CHROME W/O HARDWARE	8.69	6.95



Acrylic License Plate Protector will protect your license plate from rock chips, dirt and road debris as well as discourage the theft of your registration tags. Available in clear or smoke. Order today!

*May not be legal for street use, check your state and local laws before ordering.*

PART	DESCRIPTION AND APPLICATION	LIST	SELL
82-261	FLAT LICENSE PLATE PROTECTOR CLEAR UV ACRYLIC	4.94	3.95
82-260	FLAT LICENSE PLATE PROTECTOR SMOKE UV ACRYLIC	4.94	3.95

## Locking Fastener / Screw Cover Sets



82-276



82-277

Keep your license plate safe and rattle free with new fasteners. For extra security, our Locking Fastener Set is stainless steel and uses special screws that are impossible to remove without the special key. Black nylon screw set is non-locking and a good replacement for ugly rusted screws.

PART	DESCRIPTION AND APPLICATION	LIST	SELL
82-276	FASTENER SET-LOCKING W/KEY STAINLESS	4.94	3.95
82-277	FASTENER SET-NON LOCKING BLACK NYLON	2.44	1.95



82-278



82-279

Complete the finished look with screw covers. Available in black and chrome to match your license frame. Use in any combination for the look you want.

PART	DESCRIPTION AND APPLICATION	LIST	SELL
82-278	SCREW COVER SET BLACK	3.69	2.95
82-279	SCREW COVER SET CHROME	3.69	2.95



Orders - Catalog Requests - Status  
Customer Service

**1-888-789-DRGN**

**1-888-789-3746**

## Convertible Tops Keep You Dry

Convertible Tops are designed for easy installation and original fit. Quality preshrunk, waterproof material is finished in pinpoint grain vinyl. All seams are stitched with Dacron thread and dielectrically heat sealed into the tops.

#82-141-BB is made with original style rainguard deck seams.

#82-142-BB Rear cover does not include rear window glass, existing glass must be reused. Rear window opening is not pre-cut, use old top as pattern. Specialty shops that install convertible tops might be considered.

Supplied with original style drain hoses. Headliner is not supplied with convertible tops. You must re-use factory metal retainer from your old top. Vinyl is not an exact match to original vinyl grain. Don't live another day with a torn or leaking top, order your new Convertible Top today.

**Both Front And Rear Covers Must Be Purchased For A Complete New Top**



PART	DESCRIPTION AND APPLICATION				REQD	LIST	SELL
82-140-BB	CONV TOP-FRONT	COVER-BLK/BLK	RX7		88 (1)	362.44	289.95
82-142-BB	CONV TOP-REAR	COVER-BLK/BLK	RX7		88 (1)	599.94	479.95
82-141-BB	CONV TOP-FRONT	COVER-BLK/BLK	RX7		89-92 (1)	424.94	339.95
82-142-BB	CONV TOP-REAR	COVER-BLK/BLK	RX7		89-92 (1)	599.94	479.95

## Hood Scoop & Louver Panels ... A Simulated Performance Look For Your Car

Unique stylized hood scoop and louver panels transform your stock vehicle into a "high performance vehicle". Constructed from durable, heat resistant, high-impact ABS material, they are easily painted to match the color of your vehicle. They feature NO drill installation and mount with 3M™ adhesive foam tape, included.



PART	DESCRIPTION AND APPLICATION			LIST	SELL
Louvers					
95-956	LOUVER PANEL SET	6 LOUVERS	9" LONG X 5" WIDE	24.94	19.95
95-957	LOUVER PANEL SET	9 LOUVERS	13" LONG X 5" WIDE	24.94	19.95
95-958	LOUVER PANEL SET	12 LOUVERS	17" LONG X 5" WIDE	24.94	19.95

PART	DESCRIPTION AND APPLICATION			REQD	LIST	SELL
Hood Scoop						
95-951	HOOD SCOOP SET-SMALL	PERFORMANCE STYLE				
	19"L X 10-1/2"W X 1-1/2"H RX7	79-92 (1)		87.44	69.95	

## Extra Heavy-Duty Auto Dolly Set Makes Moving Your Car Easy

These Dollies make it easy for one person to move a car, truck or SUV forward, backward or even sideways into a tight spot. Rated at 7,000 lbs., the Extra Heavy-Duty Dolly set can handle any car, SUV or truck up to a 3/4 ton pickup.

The Dolly platform is painted black and made of sturdy 1/4" thick mild steel and measures 12" x 16". Ball bearing casters measure 3" in diameter by 1-3/16" wide. Each non-marring composite caster has a swivel ball bearing and two deep groove ball bearings, which make it easy to move.

Each dolly is equipped with one brake for safety. Auto Dollies are only for use on smooth level surfaces.

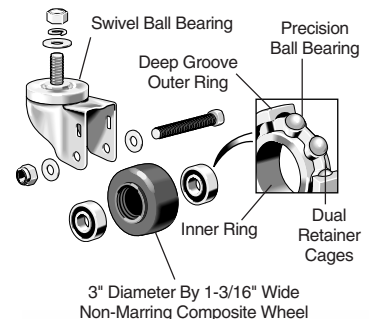

PART	DESCRIPTION AND APPLICATION				LIST	SELL
81-911	XHD AUTO DOLLY SET OF 4	7,000 LB CAPACITY			187.44	149.95

**Sold As Set Of 4**





## BOSCH Super Spark Plugs ... For Better Mileage & Longer Life

In 1911 Ray Harroun used BOSCH spark plugs in his Marmon Wasp to win the first Indianapolis 500 race. This winning tradition continues now in the modern era, as BOSCH has won 18 consecutive Indy 500 races.



Heavy-duty copper core electrode operates hotter at lower speeds to prevent fouling and colder at higher speeds to prevent pre-ignition. Heavy duty to prevent premature erosion and corrosion. The Pyranit Insulator has a 5-rib

current leakage barrier to prevent voltage loss and withstand combustion tortures. 95% Aluminum Oxide for extra strength. Super Plugs feature a nickel-plated plug shell that fights corrosion and erosion. No need to lubricate threads for installation. The heavy-duty ground electrode withstands both corrosion and high combustion temperatures.

PART	DESCRIPTION AND APPLICATION	REQD	LIST	SELL
70-350	BOSCH SPARK PLUG	RX7 79-80 (4)	3.69	2.95

## Silicone Spark Plug Wire Set



Bosch High Performance Spark Plug Wires feature multi-layered protection, surrounded by a rugged silicone jacket. The silicone jacket offers long-life protection against harsh temperature extremes from -90°F up to 500°F, seals out moisture and prevents chemical corrosion due to oil, grease, gasoline and other automotive chemical products.

**Lifetime Warranty**

PART	DESCRIPTION AND APPLICATION	REQD	LIST	SELL
70-312	BOSCH SILICONE WIRE SET	RX7 79-85 (1)	24.94	19.95
70-313	BOSCH SILICONE WIRE SET	RX7 86-92 (1)	33.69	26.95
70-314	BOSCH SILICONE WIRE SET	RX7 93-95 (1)	24.94	19.95

## CRANE Premium Street Coils



Crane's Premium Street Coils have 20-50% higher energy at the spark than typical stock coils. They produce a larger flame front and faster flame propagation for greater combustion efficiency and increased horsepower and torque. High-intensity performance coil windings and an oil-filled case give improved starting, high reliability, better throttle response and reduced spark plug fouling. Includes external ballast resistor.

Available in black or nickel-plated chrome finish.

PART	DESCRIPTION AND APPLICATION	REQD	LIST	SELL
80-100	CRANE STREET COIL-BLACK	RX7 79-85 (2)	56.19	44.95
80-107	CRANE STREET COIL-CHROME	RX7 79-85 (2)	62.44	49.95

## BOSCH Super Coils - Reliable Power That Will Get You Started



All BOSCH Super Coils offer reliable ignition even under the coldest starting conditions. Coils are oil filled for insulation and heat dissipation. Each coil has a high power reserve for optimum smooth performance. Super "Blue" Coil is for 12 volt systems without external resistors. Super "Red" Coil is for 12 volt systems with 1.4 to 1.8 ohm external resistors. Super Coils cannot be used on electronic ignitions.

80-103	BOSCH SUPER "BLUE" COIL	RX7	79 (2)	49.94	39.95
80-104	BOSCH SUPER "RED" COIL	RX7	79 (2)	37.44	29.95
80-106	BOSCH EXTERNAL RESISTOR	FITS 80-104 COIL		41.19	32.95

## BOSCH Spark Plug Gapping Tool



The BOSCH Gapping Tool has been specially developed to aid in adjusting all spark plugs including platinum. The tool allows you to measure the depth of the electrode on platinum plugs. It also includes a bending lever for enlarging the electrode gap on all plugs and measuring wires for the electrode gap on all plugs. Accurate gapping is necessary for achieving proper performance. Failure to correctly gap your

spark plugs may lead to any combination of the following: Insulator damage, electrode and insulator fouling, insufficient combustion of fuel and air mixture or damage to secondary ignition circuit.

PART	DESCRIPTION AND APPLICATION	REQD	LIST	SELL
70-311	BOSCH PLATINUM PLUG GAP TOOL RX7	(1)	14.94	11.95

## Gas Caps ... Replace The One You Left At The Gas Station !



PART	DESCRIPTION AND APPLICATION			REQD	LIST	SELL
80-405	GAS	CAP-LOCKING	RX7	79-85 (1)	12.44	9.95
80-408	GAS	CAP-LOCKING	RX7	86-92 (1)	6.19	4.95
80-402	GAS	CAP-LOCKING	RX7	93-95 (1)	16.19	12.95
80-406	GAS	CAP-NON LOCKING	RX7	79-85 (1)	4.94	3.95
80-407	GAS	CAP-NON LOCKING	RX7	86-92 (1)	11.19	8.95
80-410	GAS	CAP-NON LOCKING	RX7	93-95 (1)	7.44	5.95

## Fuel Cutoff Switch ... Reduce Your Risk

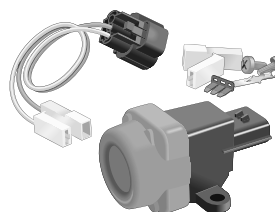

Reduces the risk of post crash fires instantly by shutting off the fuel pump. Resets by simply pressing a button and is easy to install. Includes instructions for all cars with electric fuel pump. Don't take chances, orders yours today!

PART	DESCRIPTION AND APPLICATION	LIST	SELL
70-213	FUEL CUTOFF SWITCH	62.44	49.95





## Filtercharger Kit

The K&N Filtercharger Injection Performance Kit dramatically reduces intake restriction as it smoothes and straightens air flow. This allows your vehicle's engine to inhale a larger volume of air than the OE air filter assembly. More air means more usable power and torque throughout the engine's rpm range. Designed to replace the original air filter case without jeopardizing important emission standards. Replacing the OE factory air cleaner assembly with a precision engineered K&N one will provide fully maximized air flow potential, creating an instant throttle response to please any performance enthusiast. You get better acceleration, instant power and ease in lane changing and passing.

PART	DESCRIPTION AND APPLICATION	REQD	LIST	SELL
55-040	K&N FILTERCHARGER KIT NON-TURBO RX7	86-88 (1)	249.94	199.95



10 Year Million Mile Limited Warranty



## Performance Air Filters ... Increased Horsepower

Improve performance just by changing to a K&N Performance Air Filter. K&N filters are designed to achieve high, virtually unrestricted air flow while providing excellent filtration for long engine life. More air means more horsepower and faster throttle response.



**RX8 Available**



Unlike other filters you use and throw away, K&N filters clean easily and are reusable for the life of your engine. Filters carry a one million mile limited warranty. This filter is a replacement for your stock air filter.

55-100	K&N REUSABLE FILTER ELEMENT	RX7 12A	79-85 (1)	53.69	42.95
55-101	K&N REUSABLE FILTER ELEMENT	RX7 13B	84-85 (1)	87.44	69.95
55-102	K&N REUSABLE FILTER ELEMENT	RX7	86-95 (1)	81.19	64.95
55-132	K&N REUSABLE FILTER ELEMENT	RX8	04-05 (1)	68.69	54.95



## Filter Care ... For Ultimate Filter Performance

A six-step maintenance system designed to recharge any K&N filter. Restores air flow efficiency so your filter performs virtually like new. Includes 6-1/2 oz. spray oil, 12 oz. filter cleaner and service decal.



55-109	K&N FILTER SERVICE KIT	CLEANER & OIL & DECAL	(1)	13.69	10.95
--------	------------------------	-----------------------	-----	-------	-------

K&N Sealing Grease provides an airtight fit around sealing surfaces on filters. Resists heat and will not melt or run off. Not to be used for clamp-on filters.



55-119	K&N SEALING GREASE NOT FOR CLAMP ON FILTERS 6 OUNCES		12.44	9.95
--------	--	--	-------	------

## Chrome Air Cleaners For WEBER DCOE ... Unrestricted Power Design

Air Cleaners designed for power with unrestricted air flow to give your carburetor the air to burn. Wire mesh design allows for good air flow from all directions. The **LONGFLO** Air Filter is a washable type element to give long-lasting filter life.



Replacement elements are available. Mounting bolts not included.

PART	DESCRIPTION AND APPLICATION	REQD	LIST	SELL
80-002	AIR FILTER OVAL	WEBER DCOE CARBS	49.94	39.95
55-128	FILTER ELEMENT	FOR 80-002 A/R	6.19	4.95

## Fuel Pressure Regulator Eliminates High-End Power Fade



For 5/16" Fuel Line Applications

For 3/8" Fuel Line Applications

This chrome plated, adjustable Fuel Pressure Regulator allows you to fine tune your fuel flow which helps to eliminate high-end power fade. Proper metering of fuel while maintaining a constant desired fuel pressure ensures better low and high rpm performance. Fully adjustable from 1/2 to 5-1/2 psi in 1/2 psi increments. Includes 5/16" and 3/8" threaded nipple ends, flexible fuel lines, clamps and instructions. For use on carbureted systems only.

55-170	FUEL PRESSURE REGULATOR	ALL CARBS	49.94	39.95
--------	-------------------------	-----------	-------	-------

## Colortune Your Engine For Performance

If you can change a spark plug, you can use "Colortune".

A unique Test Spark Plug with a glass top allows you to see the gasoline to air ratio's fire with different colors.



Adjust the carb until you see blue and your engine is precision tuned for peak performance.

PART	DESCRIPTION AND APPLICATION	REQD	LIST	SELL
70-383	"COLORTUNE 500" ALL MODELS	(1)	87.44	69.95

## Oil Filter Relocation Kit



Mount your oil filter where you can reach it with the Oil Filter Relocation Kit. Kit makes oil filter changes a snap. Complete with everything you need for a complete and easy installation.

PART	DESCRIPTION AND APPLICATION		REQD	LIST	SELL
54-930	OIL FILTER RELOCATION KIT	RX7	83-95 (1)	87.44	69.95

## Electronic Musical Horn With 46 Sounds & PA System



The Electronic Musical Horn easily plugs into a cigarette lighter or power point to play a selected sound three times and stop automatically or can be used as a powerful loud speaker with the included microphone. The command module is 7" wide by 3" high and easily mounts within reach using the included adhesive backed hook and loop patches. No drilling is required.

Features include an adjustable rotary on/off volume control to allow for easy sound level control, five bright LED lights on the control module which instantly indicates system mode and a 4" diameter weatherproof horn that mounts under the hood.

### 46 Different Sounds

**Animal Mode:** Bird, Eagle, Elephant, Horse, Sheep, Dog, Tiger, Cow, Rooster, Turkey, Cat, Duck, Hen, Frog.

**Alarm Mode:** Whistle, Car Horn, Train, Laughing and 12 different siren sounds.

**Music Mode:** Lambada, It's A Small World, Fur Elise, Do Re Mi, Oh My Darling, Silent Night, Long Long Ago, Hungary Dance, For Bogey, Swan Lake, Oh Susannah, Baho Dance, Hallelujah, Row Row Row Your Boat, Love Story, When The Saints Go Marching In. Or go directly to Piano Mode and create your own music by pressing the buttons on the control panel.

PART	DESCRIPTION AND APPLICATION	LIST	SELL
72-074	ELECTRONIC MUSICAL HORN-12 VOLT	74.94	59.95

## HELLA Halogen Driving Lamps ... Increase Night Driving Ability



Increase your night driving ability with HELLA Halogen Driving Lamps. They give a light distance range of 5,300 feet. Kit comes complete with two halogen lamps, two H3 halogen bulbs 12V 55W, one pre-wired color-coded wire harness with 12V relay, fuse and toggle switch, four spacing washers for exact lamp adjustment and installation instructions. When the bulb goes out, you only replace the bulb.

PART	DESCRIPTION AND APPLICATION		REQD	LIST	SELL
72-008	HALOGEN DRIVING LAMP KIT		RX7 79-85 (1)	99.94	79.95
72-009	HALOGEN BULB	H3 FOR 72-008	(2)	4.94	3.95

## Horns Make Your Presence Known

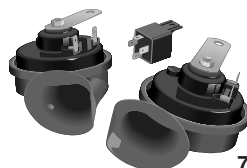

72-007

Attractive set of Electric Twin Tone Horns. One high toned, the other low toned. Contains relay and mounting bracket.

72-007	TWIN TONE HORN SET
72-006	AIR HORN 2-TRUMPET
72-005	AIR HORN 3-TRUMPET



72-005

Air Horns are powerful enough to get attention over any level of road noise. Contains everything needed for installation.

HELLA ACCESSORY	49.94	39.95
HELLA ACCESSORY	56.19	44.95
HELLA ACCESSORY	68.69	54.95



## Remote Control Alarm ... Security With The Touch Of A Button



Now you can secure your vehicle with the touch of a button with the Gorilla Remote Control Alarm. This alarm protects your vehicle by detecting breaking glass, blunt force to the vehicle, towing and any voltage drop in electrical system. When activated, the 120dB piezo siren will sound for 60 seconds before stopping and rearming itself. With the "Warn Away" feature activated, a disturbance will give a warning sound prior to activating the full alarm. If the disturbance occurs three times the alarm will fully activate itself. This feature is beneficial where nonthreatening circumstances may trigger the alarm. (e.g. pets jumping on vehicle.)

The Remote Control Alarm has a panic feature which allows the transmitter to activate the alarm's siren from up to 100 feet away in case of an emergency. Also included with the Remote Control Alarm are two window decals. These decals are an effective deterrent to vehicle theft and can stop theft or damage to your vehicle before it happens. This alarm is designed for simple installation. In most situations installation takes less than 20 minutes and can be done with simple hand tools. No cutting, drilling or complicated wiring is required for installation. It features a Direct-to-Battery™ 2-wire installation outlined in easy to understand, fully illustrated instructions.

### Remote Control Alarm Features:

- Remote Transmitter
- Multi-Function Alarm
- 120dB Piezo Siren
- Adjustable Shock Sensor
- Current Sensor with two Optional Delays
- "Warn Away" Mode
- Remote Panic Feature
- 500,000+ Possible Code Combinations

70-455 CAR ALARM-REMOTE CONTROL

74.94 59.95

## Heavy-Duty Headlight Harness



Upgrade your headlight's wiring harness for maximum light output with this Heavy-Duty Headlight Harness. If you are adding brighter bulbs or upgrading to high power halogen lights, then you need to improve your wiring to take full advantage of the extra light output.

This Headlight Harness draws power directly from your battery, whereas your original wiring draws its power from your headlight switch. This harness takes the load of switching the high current needs of upgraded headlights from your old factory switch. Not only does this prevent excessive wear on the switch, it will lessen the chance of your wires melting or catching fire. This Heavy-Duty Harness is complete with separate relays for low and high beams and features OE-style headlight sockets for easy installation with no splicing or cutting required. Order yours today!

72-040	HEAVY-DUTY HEADLIGHT HARNESS	RX7	79-92 (1)	37.44	29.95
--------	------------------------------	-----	-----------	-------	-------

## Euro Tail Lens Set ... Cool New Look

The Euro Tail Lens Set incorporates ultra-clear lenses, chrome housing and uniquely styled red reflector lenses that use the original bulbs. These lens assemblies comply with all federal regulations. All required test functions are indicated on each lens assembly, as required by law. A Euro Tail Lens Set is an easy replacement for your stock factory lenses with a cool new look.



PART	DESCRIPTION AND APPLICATION	REQD	LIST	SELL
72-025	EURO TAIL LIGHT LENS SET-CHROME RX7	93-95 (1)	287.44	229.95

## Euro Crystal Clear Headlights ... For A Brighter Light

The Euro style headlight is a brighter light focused on the road for a greater distance. Maximum light output is produced from the state-of-the-art reflector in combination with a strong semi-hardened crystal clear glass lens, which does not diffuse the light associated with traditional headlights. Includes a high-efficiency white halogen 12V 60/55 watt replaceable bulb. Light is DOT and SAE approved.

This OE-quality headlight has an aluminum die-cast housing with a protective finish coating, which makes the housing corrosion free.

For added style, replace the white H4 halogen bulb with a halogen H4 blue-coated bulb #72-031. The blue-coated bulb creates an intense white light which is popular in today's new cars and trucks. Get the cool look of HID (high intensity discharge) lighting without the high price; order yours today.

Upgrade your headlight's wiring harness for maximum light output with a Heavy-Duty Headlight Harness. If you are adding brighter bulbs or upgrading to high power halogen lights, then you need to improve your wiring to take full advantage of the extra light output. For more information, see **page 42**.



72-031



72-555



72-556

PART	DESCRIPTION AND APPLICATION	REQD	LIST	SELL
72-555	EURO 7" ROUND HALOGEN HEADLIGHT RX7	79-85 (2)	37.44	29.95
72-556	EURO 200MM RECTANGLE HEADLIGHT RX7	86-92 (2)	37.44	29.95
72-030	HALOGEN REPLACEMENT BULB WHITE		7.44	5.95
72-031	HALOGEN REPLACEMENT BULB BLUE		11.19	8.95
72-040	HEAVY-DUTY HEADLIGHT HARNESS RX7	79-92 (1)	37.44	29.95

## 7" Round Tripod Headlight With Halogen Bulb

This improved reproduction of the original Lucas "PL700" Tripod Headlight provides a brighter light. This classic style 7" headlight is made of an all steel housing, chromed reflective inner surface and comes complete with an up-to-date white H4 60/55 watt halogen bulb. The bulb is easily replaceable and can be changed to an H4 60/55 watt halogen blue-coated bulb #72-031. The blue-coated bulb creates an intense white light that is popular in today's new cars and trucks. Get the cool look of HID (high intensity discharge) lighting without the high price. Order yours today.

If you are adding brighter bulbs or upgrading to high power halogen lights, use a Heavy-Duty Headlight Harness. For more information, see **page 42**.



72-031



70-235

PART	DESCRIPTION AND APPLICATION	REQD	LIST	SELL
70-235	TRIPOD HEADLIGHT W/BULB RX7	79-85 (2)	87.44	69.95
72-030	HALOGEN REPLACEMENT BULB WHITE	(2)	7.44	5.95
72-031	HALOGEN REPLACEMENT BULB BLUE	(2)	11.19	8.95
72-040	HEAVY-DUTY HEADLIGHT HARNESS RX7	79-85 (1)	37.44	29.95

## HELLA Halogen Vision Plus Headlights The Most Powerful Lighting On The Road

Two piece design of the lamp eliminates the need to replace the entire headlight. Only the bulb needs to be replaced, saving you money. This 60/55 watt headlight gives you a 50% more powerful low beam and a 25% more powerful high beam to deliver the brightest, most powerful lighting available at the maximum legal limit, without increasing glare to other drivers. Replaceable halogen bulb is included with headlights. Brighten your night, order yours today.



72-003

72-003	HELLA HALOGEN 7" ROUND HEADLIGHT VISION PLUS 60/55 WATT	79-85 (2)	62.44	49.95
72-013	HELLA HALOGEN 200 MM RECT LIGHT VISION PLUS 60/55 WATT	86-92 (2)	62.44	49.95
72-004	HELLA VISION PLUS REPLACEMENT BULB		12.44	9.95

## Halogen Sealed Beam Headlight

These Sealed Beam Headlights increase your view of the dark road with a bright, clear light up to 4,000 feet.

The inner quartz bulb gives off a brighter light compared to conventional sealed beams. Do not take chances. Order your Halogen Sealed Beam Headlights today.



PART	DESCRIPTION AND APPLICATION	REQD	LIST	SELL
72-001	HALOGEN HEADLIGHT-SINGLE RX7	79-85 (2)	16.19	12.95



## Sealants &amp; Adhesives



70-358



70-359



70-388



70-357



70-366



70-384



70-367



70-363



70-355



70-354



70-356

**Loctite Ready Gasket** makes leak-proof gaskets for temperatures from -75°F to 450°F in an instant. Blowout resistant, sensor-safe and outperforms pre-cut gaskets. Ideal for sealing differential covers, valve covers, water pumps, thermostat housings and more. Available in a 4 ounce can.

70-358	READY GASKET-4 OZ CAN	16.19	12.95
--------	-----------------------	-------	-------

**Loctite Viper Lube** is a high performance synthetic grease that provides superior lubrication and protection on bearings, hinges, latches, linkage, seat tracks, slides, springs and other automotive applications. Available in a 10.1 ounce aerosol can.

70-359	SYNTHETIC GREASE	6.19	4.95
--------	------------------	------	------

**Loctite Spray Adhesive** dries clear with superior bonding strength. Unique formula resists water and humidity. Excels at attaching upholstery cloth, carpeting, insulation and has many other uses. Available in a 10.5 ounce aerosol can.

70-388	SPRAY ADHESIVE	8.69	6.95
--------	----------------	------	------

**Loctite Rubberized Undercoating** is a professional blend undercoating that seals, protects and insulates frames, body panels, wheel wells and more. Available in a 16 ounce aerosol.

70-357	RUBBERIZED UNDERCOATING	4.94	3.95
--------	-------------------------	------	------

**Loctite Threadlocker** locks and seals nuts and washers while preventing parts from loosening due to vibration. Protects threads from corrosion. Available in a 6 ml tube.

70-366	THREADLOCKER-6 ML TUBE	8.69	6.95
--------	------------------------	------	------

**Loctite Super Weatherstrip Adhesive** is fast drying, high strength, waterproof and is great for bonding all types of truck parts. Dries black. Available in a 5 ounce tube.

70-384	SUPER ADHESIVE-BLACK	7.44	5.95
--------	----------------------	------	------

**Loctite Copper Anti-Seize Stick** provides a shield against high temperature seizing and galling of any stud, bolt, flange or other fasteners up to 1800°F. Perfect for spark plug threads in aluminum head applications, exhaust manifold bolts, thermostat housing bolts, brake pad backing plates, oxygen sensors and other mated parts. Available in a 20 gram stick.

70-356	COPPER ANTI-SEIZE STICK	7.44	5.95
--------	-------------------------	------	------

**Loctite Pipe Sealant** locks and seals threaded fittings and resists leakage, vibration loosening, moisture and hydraulic fluids. Lubricates threads for easy assembly and disassembly. Available in a 6 ml tube.

70-367	PIPE SEALANT-6 ML TUBE	6.19	4.95
--------	------------------------	------	------

**Loctite Dielectric Grease** increases performance and extends the useful life of bulbs, lamps and other electrical components by protecting them from moisture, salt, dirt and corrosion. Eliminates voltage leaks and arcing. Also prevents spark plugs from fusing to boots. Required for modern high-energy ignition systems. Lubricating properties ease in disassembly process. Protects rubbers, plastics, ceramics and metal surfaces. Use on any and all bulbs in your truck, as well as fuses, battery terminals, ignition components and other electrical connections.

70-363	DIELECTRIC GREASE .33 OZ	6.19	4.95
--------	--------------------------	------	------

**Loctite Windshield and Glass Sealant** is silicone and seals windshields, windows, sunroofs and more. Flows into leaks like water but dries to form a flexible, tough, clear seal resistant to extreme temperatures, vibration, shock and most chemicals. Available in a 1.35 ounce tube.

70-355	SILICONE SEALANT	4.94	3.95
--------	------------------	------	------

**Vinyl Edge Sealer Pen** can be used on all vinyl decals/graphics that will be exposed to the elements. The pen is filled with .3 ounces of ultraviolet light blocking, fast-drying, clear acrylic sealer. It features a wedge applicator tip for a smooth, even application and includes a replacement tip so that it can be used over and over. It will also protect edges from damage caused by physical contact such as polishing/waxing and washing.

70-354	VINYL SEALER PEN .3 OZ	16.19	12.95
--------	------------------------	-------	-------

## Flare Nut Wrench Set



Get a firm grip on tubing nuts without damaging them. These angled flare nut wrenches are ideal for most tube fitting applications such as brake, fuel, vacuum and coolant lines. This set fits tubing nut sizes 9mm through 14 mm.

PART	DESCRIPTION	LIST	SELL
70-389	FLARE NUT WRENCH SET	18.69	14.95

Battery Cutoff Switch ...  
Low Cost Theft Protection

The Battery Cutoff Switch acts as an effective deterrent against theft by isolating the battery from the rest of the electrical circuit.

It also reduces the risk of fire while the vehicle is parked. Includes removable key.

PART	DESCRIPTION	LIST	SELL
71-700	BATTERY CUTOFF SWITCH	21.19	16.95

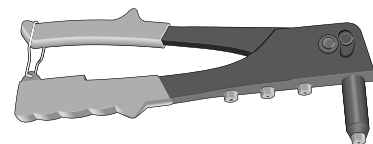
Hand Riveter Set ... Makes  
Rivet Installation Easy

This Hand Riveter Set includes one hand riveter and 60 blind rivets. Great for installing side moulding, grille panels, sun visor mounts, bumper supports and much more. Includes four nozzles for 3/32", 1/8", 5/32" and 3/16" blind rivets.

70-210	HAND RIVETER SET	12.44	9.95
--------	------------------	-------	------



## AM/FM Radio Antennas For Better Reception



**Universal Rubber Mast Antenna:** The smart way to dress up your car and improve reception. This antenna is either top or side mounted with a ball base adjustable 180°. The one-section detachable mast measures 16-1/2" in length.

73-119 RUBBER MAST ANTENNA-BLACK

18.69 14.95



**AM/FM Universal Manual Antenna** has a four-section stainless steel mast. It extends 31" and is completely retractable. The unique keylock gives you protection against vandalism when the antenna is lowered. Order your Universal Manual Antenna today and enjoy better reception.

PART	DESCRIPTION AND APPLICATION	LIST	SELL
73-120	AM/FM UNIVERSAL ANTENNA	12.44	9.95

## 12 Circuit Fuse Center Connects To Your Existing Wiring

Now a quality 12 circuit pre-wired fuse block is available for connection to your existing vehicle wiring or for use as a starting point for custom wiring. This factory assembled and completely terminated fuse block includes wiring provisions for:

- Air Conditioning/Heat
- Brake Lights
- Coil (anti-theft feature)
- Dome Light
- Electric Fan
- Emergency Flasher
- Gauges/Dash Instruments
- Headlights
- Horn
- Radio (ignition hot)
- Turn Signals
- Wipers

Features blade-type fuses, flasher, horn relay and a large selection of terminal ends are included. Compact size for ease of mounting; measures just 4-1/2" x 5". It also has an anti-theft feature that allows you to simply remove the coil wire fuse from the fuse block to deter vehicle theft. Easy-to-follow instructions are included. Order yours today.



PART	DESCRIPTION	LIST	SELL
70-027	12 CIRCUIT FUSE CENTER	199.94	159.95

## Courtesy Light Kit



This Courtesy Light Kit provides plenty of light to those hard-to-see areas at night. This kit includes two interior light assemblies with bulbs, connectors and terminals, door jamb switches and easy-to-follow instructions and schematics.

PART	DESCRIPTION	LIST	SELL
70-026	COURTESY LIGHT KIT	49.94	39.95

## CirKit Boss Fuse Center

Provides the ideal cost-effective solution when additional electrical circuits are required or accessory equipment requires ignition hot and constant hot capabilities. It is the only add-on fuse center available in the marketplace with ignition hot capabilities. This safety feature ensures that your add-on circuits will only work if the ignition key is on. This 3 circuit center features two ignition hot circuits and one constant hot circuit. Order yours today!



PART	DESCRIPTION	LIST	SELL
70-025	CIRKIT BOSS FUSE CENTER	62.44	49.95

## Wire Pass-Thru Connector & Grommet

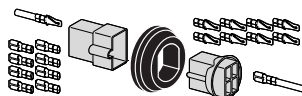

94-484

Effectively route wires through the firewall, core support or any other panel. Use a Wire Pass-Thru Connector and Grommet for wires you may need to disconnect for repairs or troubleshooting. #94-484 is a 4-wire connector and fits 1-1/4" holes. #94-486 is an 8-wire connector and fits 1-1/2" holes.

94-484	PASS-THRU 4 WIRE	1-1/4"	19.94	15.95
94-486	PASS-THRU 8 WIRE	1-1/2"	24.94	19.95

## Interior Light Fader



Give yourself a few seconds once you enter your vehicle at night. This Interior Light Fader will turn on your courtesy lights once you open your door and will fade them out within 8 seconds. Measuring 3" x 1-1/2", it can easily be mounted almost anywhere. Easy-to-follow instructions included. Get yours today.

72-022	INTERIOR LIGHT FADER	43.69	34.95
--------	----------------------	-------	-------

## Jamb-Tac Wireless Door Jamb Connectors

No more running wires through door jambs when installing your stereo radio system, power windows or power door locks. Features solid brass contacts. (Opening the door breaks contact and shuts off connected speakers or power to the power window or door lock.) Adjustable from 1/4" to 11/16". Mounts anywhere on the door jamb. Fully insulated and supplied with all required connectors. Easy-to-follow installation instructions are included.



70-024	JAMB TAC 2 REQUIRED	49.94	39.95
--------	---------------------	-------	-------

## Mini Fuse Panel

Don't have much space under your dash for a full-sized fuse panel? Tired of messing with the old glass fuses? Try this Mini Fuse Panel to accommodate your small space needs. Measures 3-1/2" x 3-1/2". Features modern blade-type mini fuses to save space and lugless terminals for simple wiring. This 12 circuit fuse panel can handle up to 100 amperes. Two mounting brackets and hardware included. Order yours today.



70-028	MINI FUSE PANEL	87.44	69.95
--------	-----------------	-------	-------

## HELLA Halogen Map Light



This HELLA Halogen Map Light is ideal for map reading or looking for things in your car.

A useful accessory for the driver and the passenger. Plugs into your car's lighter and features a flexible 6-1/4" arm. Replaceable Halogen Bulb is included with light.

72-010	HELLA HALOGEN MAP LIGHT	49.94	39.95
--------	-------------------------	-------	-------

## Replacement Catalytic Converters

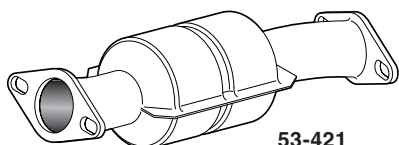
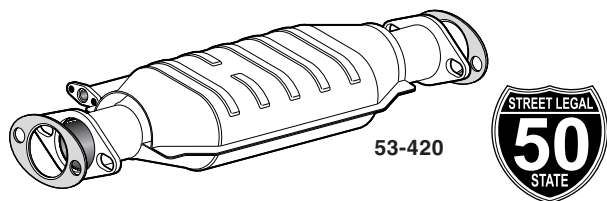

**Limited Manufacturer's Warranty**

In August 1986 the U.S. Environmental Protection Agency issued strict new guidelines regulating aftermarket Catalytic Converters. Our Replacement Catalytic Converters are designed and manufactured to meet all EPA emission requirements.

With many states getting more stringent with their emission testing, we are pleased to be able to offer you a reasonably priced, proven and tested product that is legal for road use in all 50 states and Canada.

PART	DESCRIPTION AND APPLICATION	REQD	LIST	SELL
53-420	REPLACEMENT CONVERTER "A" RX7 79-80 (1)	237.44	189.95	
53-421	REPLACEMENT CONVERTER-FRONT RX7 81-82 (1)	237.44	189.95	
53-425	REPLACEMENT CONVERTER-FRONT RX7 83 (1)	237.44	189.95	
53-420	REPLACEMENT CONVERTER-REAR "A" RX7 81-83 (1)	237.44	189.95	
53-421	REPLACEMENT CONVERTER-#1 12A RX7 84-85 (1)	237.44	189.95	
53-420	REPLACEMENT CONVERTER-REAR "A" RX7 84-85 (1)	237.44	189.95	
53-423	REPLACEMENT CONVERTER-#1 W/O TURBO 86-92 (1)	237.44	189.95	
53-424	REPLACEMENT CONVERTER-#2 W/O TURBO 86-92 (1)	237.44	189.95	
53-422	REPLACEMENT CONVERTER-REAR "A" W/O TURBO 86-92 (1)	237.44	189.95	
53-426	REPLACEMENT CONVERTER-FRONT W/TURBO 86-92 (1)	374.94	299.95	
53-422	REPLACEMENT CONVERTER-REAR "A" W/TURBO 86-92 (1)	237.44	189.95	

Note: "A" With air tube.

**MAGNAFLOW**  
Performance  
EXHAUST

**Gives You Both The Durability Of Stainless Steel & Great Performance**

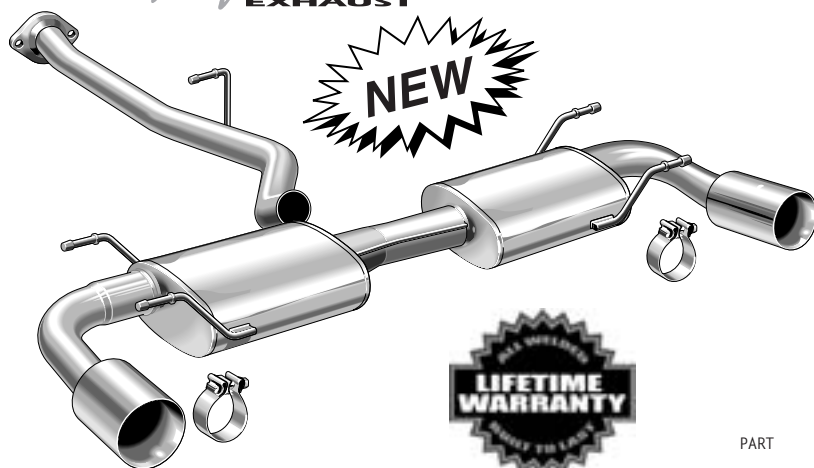

MagnaFlow gives you both the outstanding durability of stainless steel and great performance. Welcome to Wide Open Performance. The MagnaFlow muffler is a straight-through, wide-open performance design with a smooth deep tone. No chambers, no baffles, no louvers and no restrictions.

MagnaFlow Stainless Steel Wide Open Performance mufflers feature stainless steel body, end caps and perforated core, as well as stainless steel weld beads. A super tough, all welded design with a lifetime warranty.

This system features mandrel bent 2-1/2" stainless steel pipes for increased flow, polished stainless steel mufflers and 4" straight cut polished stainless steel exhaust tips. System includes clamps, hangers and instructions.

PART	DESCRIPTION AND APPLICATION	REQD	LIST	SELL
89-385	MAGNAFLOW EXHAUST SYSTEM RX8 04-05 (1)	1499.94	1199.95	

## Supercharger Plus Battery Charger ... Advanced, Fully Automatic Charger



"Switch mode" technology enables this compact, 11-ounce powerhouse to perform charging functions faster and more efficiently than larger transformer-type chargers. Can be plugged in for days, weeks, months or even years and will not overcharge your

battery. Built-in circuitry protects against reverse polarity, short circuit and A/C surge. The Supercharger Plus has a 12V, 3 amp constant current that will maintain full charge without harming any type of 12V battery. The Supercharger Plus will charge a totally flat 12V battery in under 4.5 hours and can be permanently connected to the battery with the included fused wire harness for easier charge connection. It also has a life span rate of 30,000 plus power-on hours and an automatic cut-off and true float function. The Supercharger Plus electronically monitors battery voltage and shuts off when the voltage reading indicates that the battery is fully charged and then converts to "True Float Mode" to maintain a fully charged battery.

70-020	SUPERCHARGER PLUS	ALL MODELS	(1)	62.44	49.95
--------	-------------------	------------	-----	-------	-------

## Under Hood Lamp Kit



This Under Hood Lamp Kit adapts to any 12 volt car and helps illuminate your engine bay. Necessary installation hardware is included with lamp. No need for wiring to a switch, bulb socket base is gravity activated, lamp comes on when the hood is raised

and goes out when lowered. Mount underneath hood and connect lamp wire to any constant hot vehicle wire. Moisture proof in-line fuse is integrated into wire for your protection.

**Installation Tip:** Since all hoods and mounting locations are different, a slight adjustment to the mounting bracket may be needed to assure the light goes out when the hood is closed. After the mounting bracket and wires have been installed, apply pressure to the mounting bracket to change the angle as needed.

PART	DESCRIPTION AND APPLICATION	REQD	LIST	SELL
70-023	UNDER HOOD LAMP KIT	(1)	18.69	14.95
72-213	REPLACEMENT BULB	(1)	1.19	.95



## Exhaust System Adds Performance

The Monza Exhaust System is specially designed to bolt in place. No need to cut or weld. If you do not want to install it yourself or you just do not have time, you can always take it to your local muffler shop and let them do the work for you.

The performance of your engine is directly effected by exhaust gas flow. If exhaust flow is inhibited, the engine will drag, decreasing total horsepower. Monza Exhaust Systems virtually eliminate exhaust back pressure, increasing engine performance. Monza Exhaust Systems improve your car's gas mileage and running condition because of added engine capability.

Each unit keeps your car running smoother and cooler by having the correct combination of pipe diameters along with a nonrestrictive expansion chamber. It is one of the best performing, best sounding and most stylish exhaust systems available. Each exhaust system is finished in a black paint. All necessary mounting brackets, flanges and installation instructions are included.

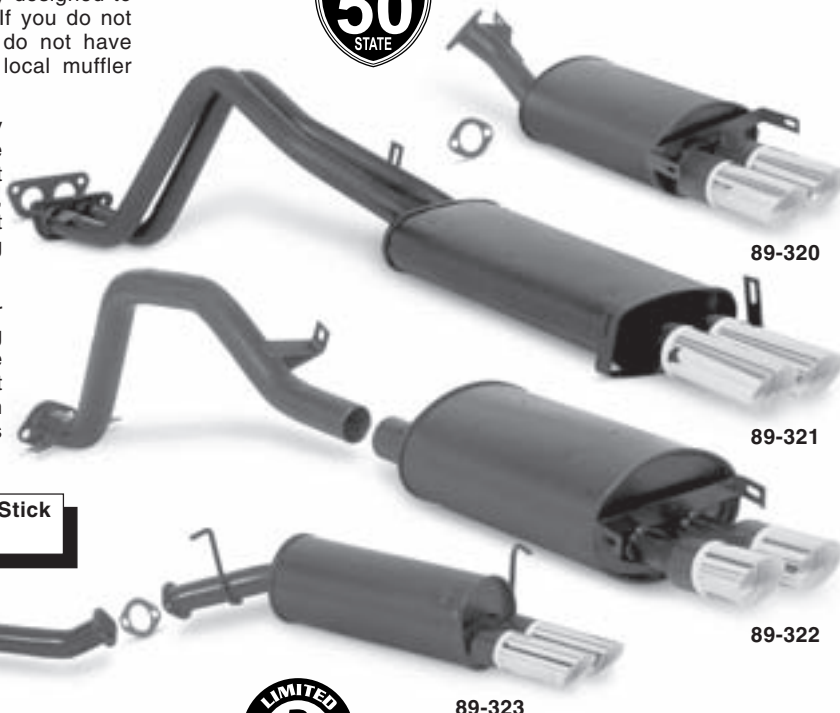

Loctite Anti-Seize Stick  
See Page 44

Increase  
Of Up To  
5 HP\*

Up To  
10% Increase  
In Gas Mileage\*



PART	DESCRIPTION AND APPLICATION	REQD	LIST	SELL
89-320	MONZA EXHAUST SYSTEM RX7	79-80 (1)	212.44	169.95
89-321	MONZA EXHAUST SYSTEM RX7	81-82 (1)	287.44	229.95
89-322	MONZA EXHAUST SYSTEM RX7 12A	83-85 (1)	224.94	179.95
89-322	MONZA EXHAUST SYSTEM RX7 13B	84-85 (1)	224.94	179.95
89-323	MONZA EXHAUST SYSTEM RX7	86-92 (1)	474.94	379.95

\* When you add this performance part to an engine that is tuned perfectly to factory standards.



## Exhaust Headers Increase Horsepower

Monza Exhaust Headers have hours of design and testing time to produce the most efficient exhaust header for the streets.

Exhaust headers have incorporated the most advanced design techniques where possible to ensure you receive maximum performance from your header.

- Each header is manufactured using 16 gauge, 2" mandrel bent, mild steel tubing and surface ground thick steel flanges.
- Available with a black painted finish or Armor Coat, a high-temp metallic-ceramic coating. The Armor Coating won't discolor like paint, chrome or dull finish coatings, reduces underhood temperatures, resists corrosion and is easy to keep clean.
- These exhaust headers are manufactured in the USA and are an excellent value for the money.
- All Monza Headers come with gaskets and illustrated instructions.

Headers may require an additional fitting effort to install, such as grinding or bending. Specialty shops that deal with exhaust installation might be considered.

**Fits Non-Turbo Models Only**

\* When you add this performance part to an engine that is tuned perfectly to factory standards.



Increase  
Of Up To  
6 HP\*

Up To  
10% Increase  
In Gas Mileage\*

Armor Coat

PART	DESCRIPTION AND APPLICATION	REQD	LIST	SELL
89-220	MONZA HEADER-BLACK 1PC "A" RX7 12A	79-85 (1)	224.94	179.95
89-221	MONZA HEADER-BLACK 1PC RX7 13B	84-92 (1)	224.94	179.95
89-224	MONZA HEADER-ARMOR COAT 1PC "A" RX7 12A	79-85 (1)	374.94	299.95
89-225	MONZA HEADER-ARMOR COAT 1PC RX7 13B	84-92 (1)	374.94	299.95

Note: "A" Fits models with 14-1/2" catalytic converter.

Not legal for sale or use on pollution controlled vehicles.



**TOKICO****RX8 D-Spec Shock & Strut Set ... Infinitely Variable**

D-Spec shocks are the latest innovation in shock absorber technology from Tokico. D-Spec shocks feature an infinitely adjustable range between the hard and soft settings.

The wide range of adjustability is accomplished by using a sophisticated piston and valving design, combined with a unique variable-aperture bypass controlled by an adjustable slide valve.

Adjusting the D-Spec dampers changes compression and rebound characteristics simultaneously so you can customize the ride of your vehicle from street to all out race. D-Spec shocks and struts are sold in sets of four. Each set includes a manual on how to adjust the D-Spec as well as various suspension tuning tips.

PART	DESCRIPTION AND APPLICATION	REQD	LIST	SELL
85-565	D-SPEC SHOCK/STRUT SET RX8	04-05 (1)	874.94	699.95

**TOKICO**

## Shock Absorbers ... Leading The Way In Gas Shock Absorber Innovation

With over 50 years in manufacturing high-performance suspension products, TOKICO remains on the cutting edge of technology and a leader in gas shock innovation. TOKICO's Research & Development and Quality Control departments are progressing toward the next generation of suspension components and maintain consistent quality to parallel each advancement in their expanding technology.

Properly designed suspension components not only have to ensure that tires maintain optimum contact with the road surface, they must perform in conjunction with the increasingly advanced technology found in the vehicles themselves.

### Illumina Adjustable Shocks & Struts Put Ride Control in Your Hands

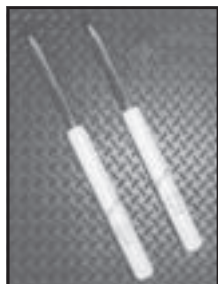

Illumina adjustable shocks and struts have five positions with external adjustment. You can change both rebound and compression damping simultaneously. It allows you to change balance, overall handling or ride quality with the turn of a screwdriver. With an easy-to-read dial you can see at a glance what position the shocks are set in.

#### Front Gas Strut & Shock Absorber

85-510	ILLUMINA FRONT STRUT	RX7	81-85 (2)	199.94	159.95
85-511	ILLUMINA FRONT STRUT-LH	RX7 "A"	86-92 (1)	224.94	179.95
85-512	ILLUMINA FRONT STRUT-RH	RX7 "A"	86-92 (1)	224.94	179.95
85-513	ILLUMINA FRONT SHOCK-LH	RX7	93-95 (1)	187.44	149.95
85-514	ILLUMINA FRONT SHOCK-RH	RX7	93-95 (1)	187.44	149.95

#### Rear Gas Shock Absorber

85-540	ILLUMINA REAR SHOCK	RX7	79-85 (2)	162.44	129.95
85-541	ILLUMINA REAR SHOCK	RX7 "A"	86-92 (2)	174.94	139.95
85-542	ILLUMINA REAR SHOCK	RX7	93-95 (2)	174.94	139.95

Note: "A" Shock/strut actuators need to be removed on models with electronically adjustable suspension. Adjustment is manual.

To obtain proper handling and response, a shock absorber must work in two phases, rebound and compression. TOKICO's shock design provides the exact amount of damping required to eliminate the "bounce" associated with insufficient rebound. During compression, sudden changes in direction or bumps from uneven surfaces are absorbed, protecting the suspension from "bottoming out," without too stiff a ride.

### Limited Lifetime Warranty

### Gas Shock Absorbers ... Twin-Tube State-Of-The-Art Ride Quality



TOKICO has taken these two principles and engineered a twin tube, gas pressurized design with a true, state-of-the-art ride quality. The result is a technologically advanced design that will improve handling, provide quiet operation and be more durable than the standard replacement shock.

TOKICO's twin tube design is engineered with two big advantages over ordinary monotube shock absorbers; low pressure and flexible valving. The blending of these two advantages creates impressive ride quality that doesn't sacrifice vehicle control.

#### Front Gas Strut Cartridge

85-411	TOKICO GAS STRUT CARTRIDGE	RX7	81-85 (2)	93.69	74.95
85-413	TOKICO GAS STRUT CARTRIDGE-LH	RX7 "A"	86-92 (1)	149.94	119.95
85-412	TOKICO GAS STRUT CARTRIDGE-RH	RX7 "A"	86-92 (1)	149.94	119.95

#### Rear Gas Shock Absorber

85-440	TOKICO GAS SHOCK-REAR	RX7	79-85 (2)	62.44	49.95
85-441	TOKICO GAS SHOCK-REAR	RX7 "A"	86-92 (2)	99.94	79.95

Note: "A" Shock/strut actuators need to be removed on models with electronically adjustable suspension. Shocks are nonadjustable.



## KYB® Shock Absorbers ... Driving Control, Even Ride & Performance Handling

You expect the best handling and response from your car's shocks as you can get. Replace worn shocks or struts with KYB Gas Shocks or KYB Gas Strut Cartridges for better than original handling.

### KYB AGX Adjustable Gas Shock Absorbers

Built with the advanced engineering and exceptional quality you would expect from KYB, AGX lets you tune your shocks to match driving conditions in seconds. No need to lift the car or remove anything to change settings. Damping rate is selected with a screwdriver slot at the top of the piston rod on the front shocks and an external knob on the shock body for the rear shocks.



62-950

The single dampening adjustment on the AGX Shock changes both the rebound and compression strokes. Front shocks have four stages of adjustment; rear shocks have eight stages of adjustment. In addition to the manually adjustable settings, AGX features three stage, real-time, auto-adjusting damping.



62-952

When driving on smooth surfaces, shock movements are relatively slow and the AGX valving allows the shock to travel freely. As road conditions get rougher, the shock is compressed faster. AGX responds instantly to make response firmer, maintaining tire contact and vehicle control. This three stage valve action allows AGX Shocks to adjust to the road conditions automatically.

PART	DESCRIPTION AND APPLICATION	REQD	LIST	SELL
62-950	KYB AGX GAS STRUT-FRONT-LH RX7 "A"	86-92 (1)	224.94	179.95
62-951	KYB AGX GAS STRUT-FRONT-RH RX7 "A"	86-92 (1)	224.94	179.95
62-952	KYB AGX GAS STRUT-REAR RX7 "A"	86-92 (2)	174.94	139.95

Note: "A" Shock/strut actuators need to be removed on models with electronically adjustable suspension. Adjustment is manual.

### Strut Boot With Integrated Bump Stop

KYB Strut Boot and bump stops are bonded together forming a tightly sealed integral unit. Bottom collar of boot attaches to top of strut body, sealing piston rod from dust and moisture. Designed to fit all strut and shock types.



PART	DESCRIPTION AND APPLICATION	REQD	LIST	SELL
62-927	KYB STRUT BOOT W/BUMPER-FRONT RX7	81-92 (2)	24.94	19.95
62-928	KYB STRUT BOOT W/BUMPER-REAR RX7	86-92 (2)	24.94	19.95

They offer a relaxing, satin-smooth ride and better performance than the struts that originally came with your car ... in fact most Japanese car manufacturers are now using KYB as OE shocks on their new models.

KYB Shocks are the economical way to give your car the handling and response only gas shocks can provide, at the right price. Order yours now!

**Gas-A-Just Shock Absorbers:** Features higher gas pressure to provide unsurpassed control on even the most demanding roads. Eliminates the age old problem of performance fade by eliminating aeration and foaming, a problem with other shocks that use two-tube construction that allows air to mix with fluid.

**GR-2 Gas Shock Absorbers:** Features low pressure for riding comfort with improved handling and response only gas shocks can provide at an economical price. The economical way to step up from hydraulic shocks to the quality ride and control of gas.

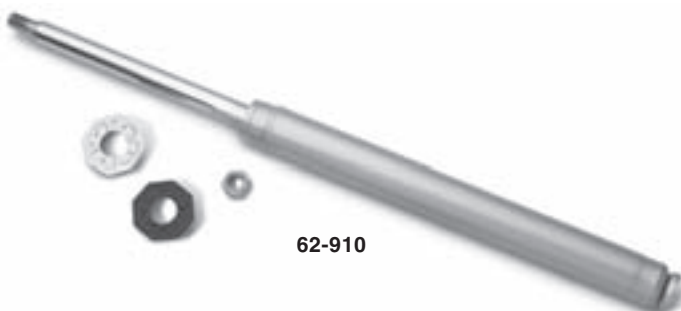

62-910



62-920

PART	DESCRIPTION AND APPLICATION	REQD	LIST	SELL
62-910	KYB GR-2 GAS STRUT-FRONT RX7	79-80 (2)	74.94	59.95
62-911	KYB GR-2 GAS STRUT-FRONT RX7 12A	81-85 (2)	62.44	49.95
62-922	KYB GR-2 GAS STRUT-LH-FRONT RX7 "B"	86-92 (1)	124.94	99.95
62-923	KYB GR-2 GAS STRUT-RH-FRONT RX7 "B"	86-92 (1)	124.94	99.95
62-920	KYB GR-2 GAS SHOCK-REAR RX7	79-85 (2)	33.69	26.95
62-926	KYB GAS-A-JUST SHOCK-REAR RX7 "B"	86-92 (2)	99.94	79.95
62-912	KYB GR-2 GAS SHOCK-LH-FRONT RX7	93-95 (1)	149.94	119.95
62-913	KYB GR-2 GAS SHOCK-RH-FRONT RX7	93-95 (1)	149.94	119.95
62-914	KYB GR-2 GAS SHOCK-REAR RX7	93-95 (2)	124.94	99.95

Note: "B" Shock/strut actuators need to be removed on models with electronically adjustable suspension. Shocks are nonadjustable.



Orders - Catalog Requests - Status  
Customer Service

**1-888-789-DRGN**  
1-888-789-3746

# 50 SPEED BLEEDER / PERFORMANCE SUSPENSION

**Speed Bleeder ... Bleeding Your Brakes Has Never Been Easier !**

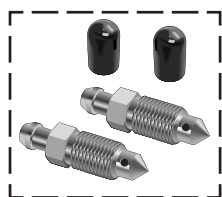

64-871

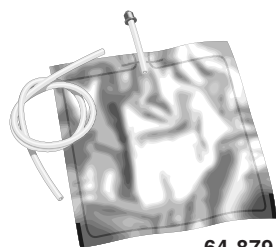

64-879

The Speed Bleeder Bag is environmentally friendly and catches your old brake fluid for a no-spill, no-mess operation.

Speed Bleeder Valves replace the original bleeder valve in your caliper or wheel cylinder with a spring-loaded one way ball and check valve design. The stainless steel check ball opens to allow the old fluid and air out, then closes automatically between pumps. It's a real time saver.

PART	DESCRIPTION AND APPLICATION	REQD	LIST	SELL
64-871	SPEED BLEEDER SET-FRONT	79-92 (1)	18.69	14.95
64-872	SPEED BLEEDER SET-FRONT	93-95 (1)	18.69	14.95
64-871	SPEED BLEEDER SET-REAR	79-95 (1)	18.69	14.95
64-879	SPEED BLEEDER BAG	ALL	8.69	6.95



## Suspension Techniques Coil Spring Set-Improves Performance Handling

**Limited Lifetime Warranty**

87-820



Improves performance handling by lowering ride height and more aggressive spring rates. Developed for the enthusiast who wants improved handling and lower ride height, but not the harsh ride of a radically lowered vehicle.

Increased spring rate of 10-15% gives a responsive control. Designed to lower the vehicle, dropped just the right amount to give your car the proper stance. Lowering the center of gravity and firming up the ride provides a welcomed improvement in quick cornering and high speed brake control. Kits come in sets of four hand matched springs made from the finest alloy spring steel.

All coils are wound and individually load tested to exacting specifications. Each coil is then shot peened and sprayed with a tough gun metal gray powder coat finish.

PART	DESCRIPTION AND APPLICATION	REQD	LIST	SELL
87-820	S/T COIL SPRING SET 1" DROP RX7	79-85 (1)	337.44	269.95
87-821	S/T COIL SPRING SET 1" DROP RX7	86-92 (1)	337.44	269.95
87-823	S/T COIL SPRING SET 1" DROP RX7	93-95 (1)	374.94	299.95

Performance Shock Absorbers should be used in combination with Performance Coil Spring Sets. An alignment is recommended after installing any major suspension components.



## Pro-Kit Springs ... Performance & Great Looks Too !

87-922

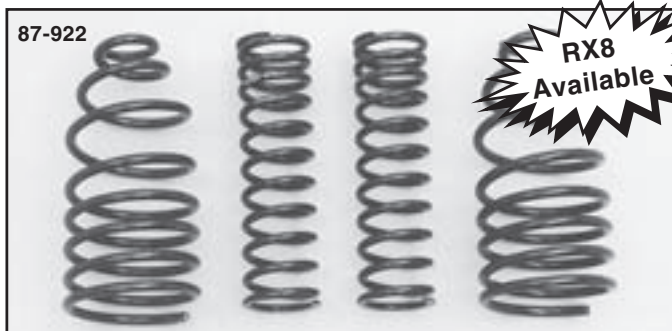

**Limited Lifetime Warranty**

PART	DESCRIPTION AND APPLICATION	REQD	LIST	SELL
87-920	EIBACH SPRING SET 1"/.8" RX7	79-85 (1)	499.94	399.95
87-921	EIBACH SPRING SET .8"/.8" RX7	86-92 (1)	499.94	399.95
87-922	EIBACH SPRING SET .8"/.8" RX7 TURBO	86-92 (1)	499.94	399.95
87-923	EIBACH SPRING SET 1"/1" RX7	93-95 (1)	499.94	399.95
87-924	EIBACH SPRING SET 1.2"/.8" RX8	04-05 (1)	499.94	399.95

Pro-Kit Spring Set adds a new dimension to your car's handling without effecting ride quality. You will attack corners with confidence. Hard braking will no longer result in a nose dive toward the pavement. Eibach's unique progressive rate design ensures that you'll enjoy your highway trips as much as your performance runs.

The Eibach Pro-Kit is ideal if you are planning on installing larger diameter wheels and low profile performance tires. Eibach Pro-Kit Springs were designed to reduce the excessive wheel well gap that is caused by this. The result will be a lower, more attractive, aggressive appearance. Your car will have a larger contact patch giving you more adhesion to the road. Your original springs were not designed to control this additional adhesion which can cause excessive body roll and in some instances loss of control.

Pro-Kit Spring Sets are designed and tested by experienced SCCA and IMSA drivers. These springs are cold wound on precision equipment, heat tempered, shot peened, end ground (as required), pre-set for fatigue resistance, phosphate treated and powder coated for corrosion resistance. Finally, they are imprinted with the Eibach name along with a manufacturing code to assure Eibach quality. Now you can install the experience gained from numerous racing championship titles worldwide.

**BlackDragonAuto.com**

**Box 14991 • Lenexa, KS 66285-4991**

**1-888-789-3746**

Order Your Catalogs & Parts Online

Before Ordering, Read Pages 87 & 88

Toll Free - USA & Canada



## Sway Bar Set Improves Handling



Designed to improve handling and steering response by minimizing body roll, this Anti-Sway Bar Set is the next logical step after coil springs to complete your Suspension System.

Tight bar bends, as well as properly engineered mounting hardware and the use of low deflection urethane bushings, allow the bar to work at its maximum potential. Covered with a high-quality powder coat finish. Rear Sway Bars are adjustable.

### Limited Lifetime Warranty

PART	DESCRIPTION AND APPLICATION				REQD	LIST	SELL
88-820	SWAY BAR SET-FRT	1-1/8" RR ADJ 5/8" RX7	79-85 (1)	499.94	399.95		
88-821	SWAY BAR SET-FRT	1-1/8" RR ADJ 3/4" RX7	86-88 (1)	499.94	399.95		
88-822	SWAY BAR SET-FRT	1-1/16" RR ADJ 3/4" RX7	89-92 (1)	499.94	399.95		
88-823	SWAY BAR SET-FRT	1-1/4" RR ADJ 3/4" RX7	93-95 (1)	499.94	399.95		



## Anti-Roll Kits Fine Tune Your Suspension



While the springs are the major tuning device for your suspension, additional roll stiffness can be achieved by using the Eibach Anti-Roll Kit. Anti-Roll Bars further reduce body roll and allow fine tuning of your RX7's suspension.

The goal is neutral, predictable handling. Eibach Anti-Roll Bars are cold formed from high strength aircraft grade steel and are carefully designed to fit your vehicle without modification.

PART	DESCRIPTION AND APPLICATION		REQD	LIST	SELL
88-921	EIBACH ANTI-ROLL KIT	"A" RX7	86-92 (1)	624.94	499.95
88-923	EIBACH ANTI-ROLL KIT	"B" RX7	93-95 (1)	624.94	499.95
88-925	EIBACH ANTI-ROLL KIT	"C" RX8	04-05 (1)	624.94	499.95

Note: "A" Front and rear size is 28.5/17mm rear adjustable.  
 "B" Front and rear size is 32/19mm tubular front, rear adjustable.  
 "C" Front and rear size is 27mm/18mm.

## Performance Sway Bars Give You Bolt-On Handling & Control ... Drive Faster Through Turns With Improved Handling

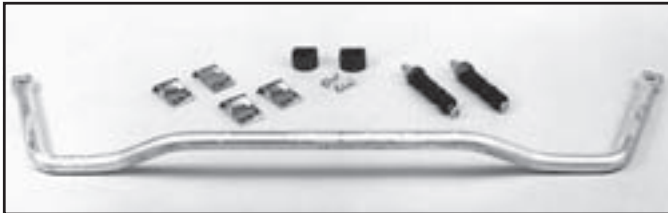

Now you stop loss of traction and dangerous body roll by giving your car the comfort, driving pleasure and safety of a luxury sports car.

PART	DESCRIPTION AND APPLICATION				REQD	LIST	SELL
Front Sway Bar							
88-110	SWAY BAR-FRONT	1-1/8"	RX7	79-85 (1)	249.94	199.95	

**Adjustable End Link Kit** comes complete with spring assortment to provide wide flexibility in adjusting sway bar action.

Can be used with most sway bars that utilize standard type end links. However, these will not fit factory sway bars.

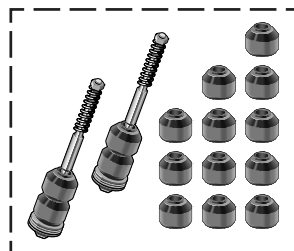

PART	DESCRIPTION AND APPLICATION				LIST	SELL
88-157	ADJUSTABLE END LINK KIT	3-3/8"			33.69	26.95
88-158	ADJUSTABLE END LINK KIT	5"			33.69	26.95

By properly installing anti-sway bars, you can give your car the balance and stability it needs in curves, passing situations or uneven surfaces.

Performance Sway Bars are made with high torque resistant steel with forged bar ends, not welded tips. There are no metal-to-metal fittings to cause wear and noise. Now you can give your RX7 the handling performance of a top of the line "Big Bucks" model, and it costs less than the price of a new lot of tires.

### % Increase In Resistance

Performance Sway Bar	1-1/8"	1051%	511%	274%
1"	655%	319%	171%	
7/8"	382%	186%		
3/4"	205%			
Stock Bar	5/8"	3/4"	7/8"	

### Rear Sway Bar

88-111	SWAY BAR-REAR	3/4" RX7	79-85 (1)	224.94	179.95
--------	---------------	----------	-----------	--------	--------

**Urethane End Link Bushings** are sold as a competition option. These non-compressing bushings allow sway bars to exert maximum control. Urethane Bushings do not collapse an inch before sway bar comes into play like standard rubber bushings.

88-150	URETHANE END LINK BUSHINGS	SET OF 8	24.94	19.95
--------	----------------------------	----------	-------	-------

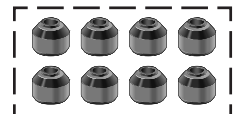

**Urethane Frame Bushings** are extremely hard replacement bushings that hold sway bar mid-sections. Eliminates all bushing "give". Applicable to almost all sway bars that attach with regular rubber bushings and brackets.

88-152	URETHANE FRAME BUSHINGS	3/4" SET OF 2	28.69	22.95
88-160	URETHANE FRAME BUSHINGS	1-1/8" SET OF 2	24.94	19.95

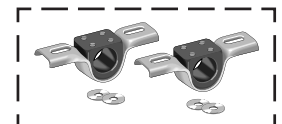



## Performance Polyurethane Bushing Set

RX7 1986-92

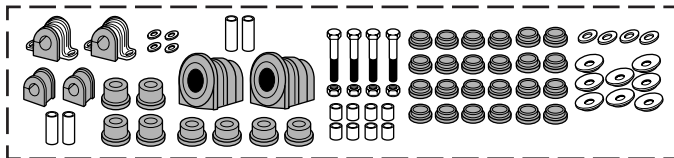

#62-459 fits 1986-92 RX7's and includes Front and Rear Control Arm Bushings, Front and Rear Sway Bar Bushings, Ball Joint and Tie Rod End Boots.

With Polyurethane Bushing Sets you can replace all of the major suspension bushings with performance polyurethane.

By installing a complete set of bushings, you will realize an incredible improvement in control no matter what demand you put on your RX7.

PART	DESCRIPTION AND APPLICATION	REQD	LIST	SELL
62-459	POLYURETHANE BUSHING SET RX7	86-92 (1)	199.94	159.95

## Control Arm Bushing Set

RX7 1979-92

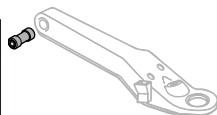

Polyurethane does not rot or deteriorate from oils or atmospheric conditions such as ozone, smog, road salt, chemicals and other corrosives. That means these Bushings will not deteriorate and cause mushy uncertain responses when driving. These components make a dramatic improvement in the way your car handles with quick response "whatever your demands." All Bushings are full floating and nonbinding. This is especially important when the ride height is altered or greater suspension load is required. Proper alignment of caster and camber is maintained by the perfect durometer of the bushing formulation.

62-443	FRONT END CONTROL ARM BUSH SET	RX7 "A"	79-85 (1)	18.69	14.95
62-412	FRONT END CONTROL ARM BUSH SET	RX7	86-92 (1)	62.44	49.95
62-413	REAR END CONTROL ARM BUSH SET	RX7	79-85 (1)	99.94	79.95
62-415	REAR END CONTROL ARM BUSH SET	RX7 "B"	86-92 (1)	18.69	14.95

Note: "A" Must reuse original casing from bushing.  
"B" Replaces outer pivot bushings only.

## Front & Rear End Link Bushing Sets

RX7 1979-88

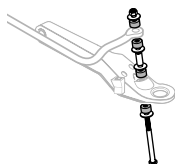

Economy, increased efficiency and easy installation are just some of the reasons these bushing sets are purchased.

All of the hardware is made in the USA, sets being complete with zinc and gold irradiate-plated 3/8" grade 5 bolts, nylon insert lock nuts and heavy gauge washers.

PART	DESCRIPTION AND APPLICATION	REQD	LIST	SELL
62-446	END LINK SET-FRONT/REAR RX7	79-85 (2)	24.94	19.95
62-417	END LINK BUSHING SET-FRONT/REAR RX7 "A"	86-88 (2)	23.69	18.95

Note: "A" Must reuse factory end links. Set includes new bushings, hardware and grease.

## Tension Rod Bushing Set

RX7 1979-85

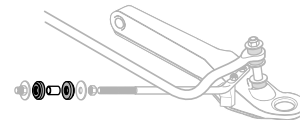

Tension Rod Bushings keep the front wheels and lower control arm from literally rolling under the car when braking. Soft rubber bushings allow the steering axis slant (caster) to change and cause failure of the lower control arm bushing. Polyurethane Bushings allow your suspension to travel throughout its full range without binding, yet are firm enough to maintain proper alignment.

62-444	TENSION ROD BUSHING SET	RX7	79-85 (1)	24.94	19.95
--------	-------------------------	-----	-----------	-------	-------

## Tie Rod Boot Set

RX7 1979-92

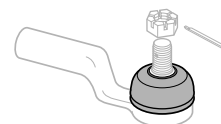

At last it is now possible to replace a Dust Boot without having to buy a new tie rod. These components resist damage from rocks, sand, water, road salt and oils. Each has an important five point sealing action that prevents contamination and loss of lubricants, the major cause of rod wear.

PART	DESCRIPTION AND APPLICATION		REQD	LIST	SELL
62-447	TIE ROD BOOT SET	RX7	79-85 A/R	4.94	3.95
88-759	TIE ROD BOOT SET	RX7	86-92 (1)	4.94	3.95

## Watts Link Bushing Set

RX7 1979-85



Replace the factory rubber bushings in your car's Watts linkage with Polyurethane Bushings. This will improve side-to-side axle location during cornering.

PART	DESCRIPTION AND APPLICATION	REQD	LIST	SELL
62-418	WATTS LINK BUSHING SET RX7	79-85 (1)	43.69	34.95

## Sway Bar Frame Bushing Set

RX7 1979-92

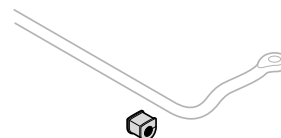

Polyurethane Sway Bar Bushings provide one of the best improvements in your car's handling without upscaling your stabilizer bar.

PART	DESCRIPTION AND APPLICATION	REQD	LIST	SELL
62-445	FRONT SWAY BAR BUSHINGS 23MM BAR	RX7 79-85 (1)	16.19	12.95
62-436	FRONT SWAY BAR BUSHINGS 24MM BAR	RX7 86-92 (1)	24.94	19.95
62-437	REAR SWAY BAR BUSHINGS 14.5MM BAR	RX7 79-85 (1)	11.19	8.95
62-439	REAR SWAY BAR BUSHINGS 14MM BAR	RX7 86-92 (1)	16.19	12.95



## 8 Spoke Alloy Wheel Set ... Timeless Design

This timeless design is a perfect complement for the classic style of your RX7. 1970s racer style, strong and lightweight for lasting looks.

Save money; purchase the set. Center cap included.

PART	DESCRIPTION AND APPLICATION	REQD	LIST	SELL
66-045	ALLOY WHEEL BOLT SET RX7 12A	79-85 (1)	62.44	49.95
66-120	8 SPOKE ALLOY WHEEL SET 13"x5.5" RX7 12A	79-85 (1)	812.44	649.95
66-130	8 SPOKE ALLOY WHEEL 13"x5.5" RX7 12A	79-85 (4)	212.44	169.95



Lug bolts are not included and must be purchased separately.

## Aluminum Flywheel

A lighter flywheel means less rotating mass. What does that mean for you? It means more usable horsepower - MUCH MORE! Because of their lightweight design, energy normally used to turn the heavy stock steel flywheel is now used to turn your drive wheels!

PART	DESCRIPTION AND APPLICATION	REQD	LIST	SELL
60-054	ALUMINUM FLYWHEEL 8LBS NON-TURBO RX7 "A"MT 86-92	(1)	624.94	499.95
60-073	REPLACEMENT FRICTION PLATE NON-TURBO RX7 MT 86-92	(1)	99.94	79.95
60-055	ALUMINUM FLYWHEEL 8.5LBS TURBO RX7 "A"MT 86-95	(1)	624.94	499.95
60-070	REPLACEMENT FRICTION PLATE TURBO RX7 MT 86-95	(1)	93.69	74.95
60-055	ALUMINUM FLYWHEEL 8.5LBS RX8 "A"MT 04-05	(1)	624.94	499.95
60-070	REPLACEMENT FRICTION PLATE RX8 MT 04-05	(1)	93.69	74.95
60-350	COUNTERWEIGHT RX7 86-95	(1)	224.94	179.95
60-350	COUNTERWEIGHT RX8 04-05	(1)	224.94	179.95
79-220	LOCK NUT-FLYWHEEL RX7 86-95	(1)	21.19	16.95
79-220	LOCK NUT-FLYWHEEL RX8 04-05	(1)	21.19	16.95

Note: "A" Counterweight #60-350 is required for installation of aluminum flywheel.

Using a lightweight, aluminum flywheel is a race proven way to improve acceleration and throttle response. For turbo cars this is an even greater advantage, allowing the turbos to kick in faster since the engine is revving more quickly!



60-054

60-350

The flywheel itself is made from 6061 T6 aluminum that is CNC machined for accuracy. The replaceable friction surface is laser cut 1050 high carbon alloy steel and attached using aerospace fasteners. The ring gear is heat treated for durability and secured using grade 8 fasteners. Includes hardware to attach clutch pressure plate. Nut to attach flywheel is not included. Original nut can be reused or purchased separately. A counterweight is required when installing an aluminum flywheel.

## Wheel Studs & Lug Nuts

RX7 1979-85

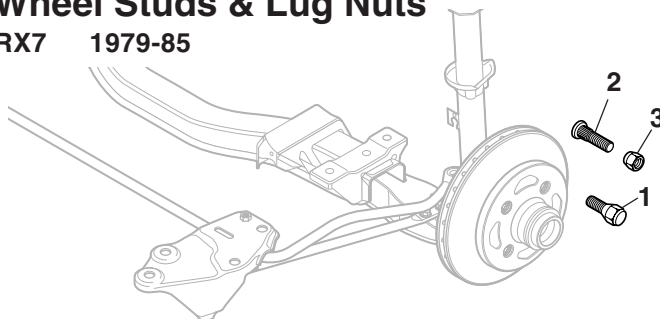

PART	ILL#	DESCRIPTION AND APPLICATION	REQD	LIST	SELL
66-010	(1)	WHEEL STUD ALUMINUM WHEEL RX7 12A	79-85(16)	4.94	3.95
66-012	(2)	WHEEL STUD STEEL WHEEL RX7 13B	84-85(16)	2.44	1.95
66-020	(3)	LUG NUT STEEL WHEEL RX7 13B	84-85(16)	2.44	1.95

## Logo Tire Valve Set & Gift Set ... The Finishing Touch For Your Wheels

Add that finishing touch to your wheels with this Logo Valve Cap Set. Made from chrome ABS plastic with a solid brass core that will never seize. The fade resistant logo is protected by hard urethane. Cap Set includes four valve stem caps. Gift Set includes four valve stem caps with key fob.



81-280



81-281

81-280	AMERICAN FLAG LOGO CAP SET	(1)	21.19	16.95
81-281	AMERICAN FLAG LOGO GIFT SET W/FOB	(1)	31.19	24.95

## Digital Tire Gauge - Helps You Improve Your Tires Performance

This digital tire gauge operates easily and gives you more precise readings. Reads up to 100 psi and displays to .5 psi for pinpoint accuracy. Fast and easy air pressure readings help you to maintain peak tire performance under all types of conditions. Correct tire pressure means increased car performance, increased safety, better fuel economy and longer tire life. Built tough enough to stand up to constant professional garage use.



PART	DESCRIPTION AND APPLICATION	LIST	SELL
70-174	DIGITAL TIRE PRESSURE GAUGE ALL MODELS	21.19	16.95



## Collapsible Lug Wrench ... The Must Have Tool

The Gorilla Collapsible Lug Wrench is as tough as it is convenient to use and store. Made from rugged steel and protected in a triple chrome-plated finish, this handy lug wrench folds down to a compact size. It fits all 7/8", 13/16", 17mm, 19mm and 3/4" nuts.



PART	DESCRIPTION AND APPLICATION	LIST	SELL
81-916	GORILLA COLLAPSIBLE LUG WRENCH	18.69	14.95

## EGR Valves

RX7 1980-94

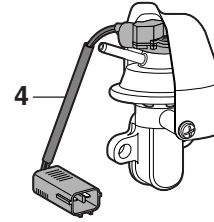
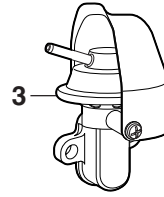
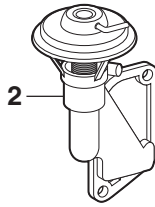
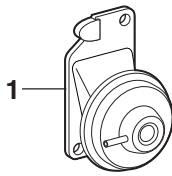

PART	ILL#	DESCRIPTION AND APPLICATION	REQD	LIST	SELL
56-050	(1)	EGR VALVE	CA RX7	80 (1)	199.94
53-380		GASKET	CA RX7	80 (1)	7.44
56-053	(2)	EGR VALVE	RX7	86-88 (1)	374.94
53-383		GASKET	RX7	86-88 (1)	6.19
56-054		EGR VALVE	RX7 TURBO	86-88 (1)	374.94
53-384		GASKET	RX7 TURBO	86-88 (1)	4.94
					299.95
					3.95

PART	ILL#	DESCRIPTION AND APPLICATION	REQD	LIST	SELL
56-057	(3)	EGR VALVE	FED RX7	93 (1)	212.44
56-058	(4)	EGR VALVE	CA RX7	93 (1)	337.44
56-058		EGR VALVE	RX7	94 (1)	337.44
53-387		GASKET	RX7	93-94 (1)	3.69
					2.95

## Engine &amp; Transmission Mounts

RX7 1979-85

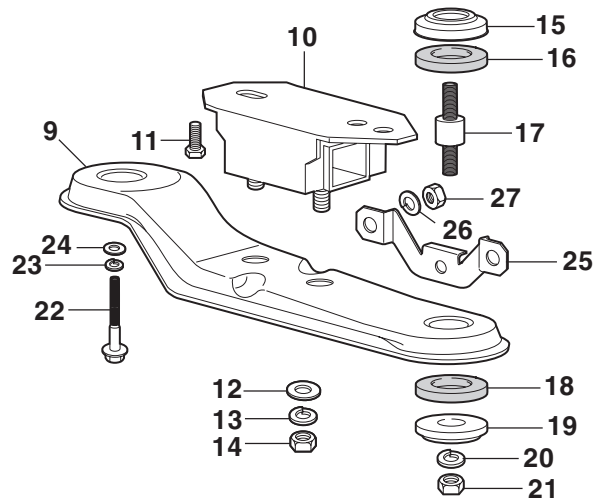
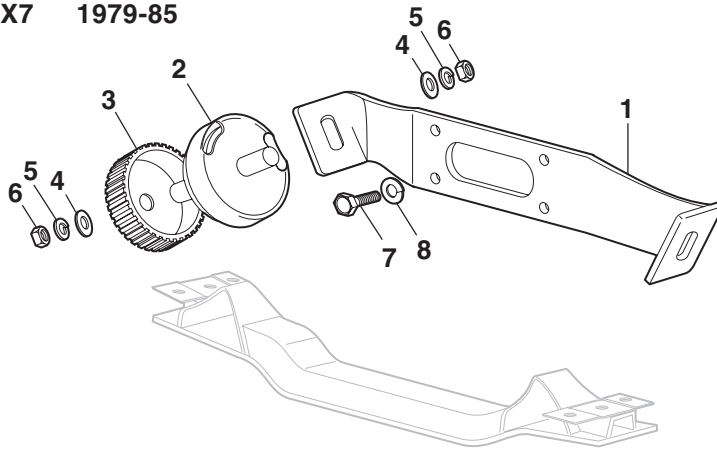

MT = Manual Transmission  
AT = Automatic Transmission

PART	ILL#	DESCRIPTION AND APPLICATION	REQD	LIST	SELL
<b>Engine Mount</b>					
62-640	(1)	ENGINE BRACKET-FRONT	RX7	79-85 (1)	56.19
62-610	(2)	ENGINE MOUNT-FRT-LH	RX7	79-85 (1)	43.69
62-611		ENGINE MOUNT-FRT-RH 12A	RX7	79-83 (1)	24.94
62-611		ENGINE MOUNT-FRT-RH 13B	MT RX7	84-85 (1)	24.94
62-641		ENGINE MOUNT-FRT-RH 13B	AT RX7	84-85 (1)	68.69
62-642	(3)	CASING-STOPPER	12A RX7	79-85 (2)	18.69
62-642		CASING-STOPPER	13B MT RX7	84-85 (2)	18.69
62-642		CASING-STOPPER-LH	13B AT RX7	84-85 (1)	18.69
62-645		CASING-STOPPER-RH	13B AT RX7	84-85 (1)	24.94
79-102	(4)	FLAT WASHER-CROSSMEMBER	RX7	79-85 (4)	.94
79-100	(5)	LOCK WASHER	RX7	79-85 (4)	.25
79-329	(6)	NUT	RX7	79-85 (4)	2.44
79-560	(7)	BOLT	RX7	79-85 (4)	1.19
79-100	(8)	LOCK WASHER	RX7	79-85 (4)	.25
<b>Transmission Mount</b>					
62-652	(9)	TRANS CROSSMEMBER "A"	MT RX7	80-83 (1)	37.44
62-653		TRANS CROSSMEMBER "A"	AT RX7	80-83 (1)	37.44
62-710	(10)	TRANSMISSION MOUNT	RX7	79-83 (1)	31.19
62-710		TRANSMISSION MOUNT	MT RX7	84-85 (1)	31.19
62-711		TRANSMISSION MOUNT	AT RX7	84-85 (1)	49.94
79-561	(11)	BOLT	RX7	79-85 (2)	3.69
79-102	(12)	FLAT WASHER	RX7	79-85 (2)	.94
79-100	(13)	LOCK WASHER	RX7	79-85 (2)	.25
79-329	(14)	NUT	RX7	79-85 (2)	2.44

PART	ILL#	DESCRIPTION AND APPLICATION	REQD	LIST	SELL
<b>Manual Transmission</b>					
79-140	(15)	INSULATOR WASHER-UPPER	MT RX7	79-83 (2)	6.19
62-660	(16)	INSULATOR-UPPER "B"	MT RX7	79-82 (2)	13.69
62-661		INSULATOR-UPPER "C"	MT RX7	82-83 (2)	11.19
79-491	(17)	STUD	"C" MT RX7	82-83 (2)	7.44
62-662	(18)	INSULATOR-LOWER "B"	MT RX7	79-82 (2)	12.44
62-663		INSULATOR-LOWER "C"	MT RX7	82-83 (2)	18.69
79-142	(19)	INSULATOR WASHER-LOWER	MT RX7	79-83 (2)	6.19
79-273	(21)	NUT	MT RX7	79-83 (2)	3.69
79-562	(22)	BOLT-CROSSMEMBER	MT RX7	84-85 (2)	2.44
79-100	(23)	LOCK WASHER	MT RX7	84-85 (2)	.25
<b>Automatic Transmission</b>					
79-140	(15)	INSULATOR WASHER-UPPER	AT RX7	84-85 (2)	6.19
62-661	(16)	INSULATOR-UPPER	AT RX7	84-85 (2)	11.19
79-492	(17)	STUD	AT RX7	84-85 (2)	8.69
62-663	(18)	INSULATOR-LOWER	AT RX7	84-85 (2)	18.69
79-142	(19)	INSULATOR WASHER-LOWER	AT RX7	84-85 (2)	6.19
79-100	(20)	LOCK WASHER	AT RX7	84-85 (2)	.25
79-329	(21)	NUT	AT RX7	84-85 (2)	2.44
79-563	(22)	BOLT-CROSSMEMBER	AT RX7	79-83 (2)	4.94
79-100	(23)	LOCK WASHER	AT RX7	79-83 (2)	.25
79-102	(24)	FLAT WASHER	AT RX7	79-83 (2)	.94
62-666	(25)	STOPPER-TRANS MOUNTING	AT RX7	84-85 (1)	18.69
79-143	(26)	LOCK WASHER	AT RX7	84-85 (2)	.25
79-332	(27)	NUT	AT RX7	84-85 (2)	.50

Note: "A" From chassis #576762-on.  
"B" Up to chassis #626754.  
"C" From chassis #626755-on.

## Engine & Transmission Mounts

RX7 1986-92

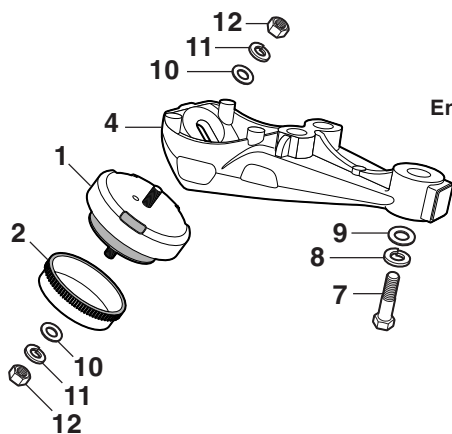

Engine Mounts

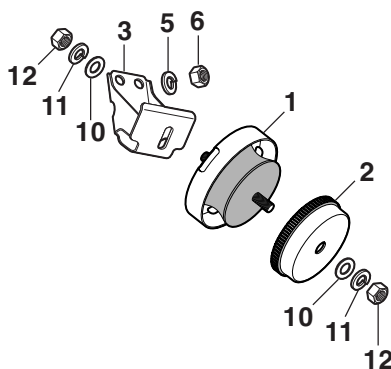

Transmission Mounts

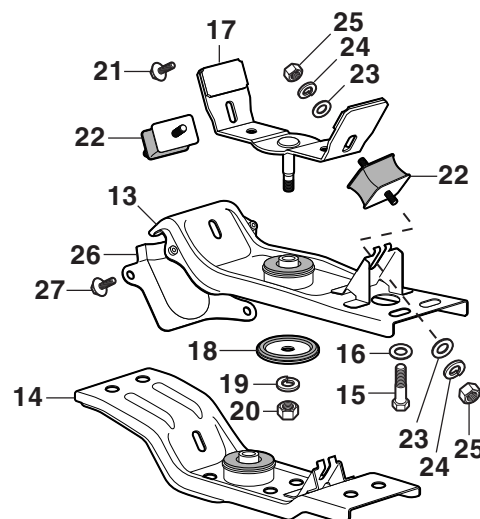

AT = Automatic Transmission  
MT = Manual Transmission

PART	ILL#	DESCRIPTION AND APPLICATION	REQD	LIST	SELL	PART	ILL#	DESCRIPTION AND APPLICATION	REQD	LIST	SELL
62-646	(1)	ENGINE MOUNT COUPE RX7	86-92 (2)	62.44	49.95	62-679	(14)	TRANS CROSSMEMBER AT RX7	86-92 (1)	99.94	79.95
62-647	(1)	ENGINE MOUNT CONV RX7	88-92 (2)	62.44	49.95	63-960	(15)	BOLT RX7	86-92 (4)	3.69	2.95
62-643	(2)	CASING-STOPPER RX7	86-92 (2)	24.94	19.95	79-088	(16)	FLAT WASHER RX7	86-92 (4)	1.19	.95
62-606	(3)	ENGINE MOUNT BRACKET-LH RX7	86-92 (1)	31.19	24.95	62-685	(17)	TRANS MOUNT BRACKET MT RX7	86-88 (1)	27.44	21.95
62-607	(4)	ENGINE MOUNT BRACKET-RH RX7	86-92 (1)	149.94	119.95	62-686	(17)	TRANS MOUNT BRACKET MT RX7	89-92 (1)	27.44	21.95
79-132	(5)	LOCK WASHER RX7	86-92 (2)	.38	.30	62-687	(17)	TRANS MOUNT BRACKET AT RX7	86-92 (1)	27.44	21.95
79-330	(6)	NUT RX7	86-92 (2)	2.44	1.95	63-997	(18)	WASHER RX7	86-92 (1)	16.19	12.95
63-990	(7)	BOLT RX7	86-92 (1)	3.69	2.95	79-132	(19)	LOCK WASHER RX7	86-92 (1)	.38	.30
79-132	(8)	LOCK WASHER RX7	86-92 (1)	.38	.30	79-223	(20)	NUT RX7	86-92 (1)	.63	.50
63-981	(9)	FLAT WASHER RX7	86-92 (1)	3.69	2.95	79-561	(21)	BOLT RX7	86-92 (4)	3.69	2.95
79-102	(10)	FLAT WASHER RX7	86-92 (4)	.94	.75	62-688	(22)	TRANS MOUNT COUPE RX7	86-92 (2)	34.94	27.95
79-100	(11)	LOCK WASHER RX7	86-92 (4)	.25	.20	62-689	(23)	TRANS MOUNT CONV RX7	88-92 (2)	37.44	29.95
79-329	(12)	NUT RX7	86-92 (4)	2.44	1.95	63-998	(23)	FLAT WASHER RX7	86-92 (4)	1.81	1.45
62-675	(13)	TRANS CROSSMEMBER NON-TURBO RX7	86-88 (1)	124.94	99.95	79-143	(24)	LOCK WASHER RX7	86-92 (4)	.25	.20
62-677	(13)	TRANS CROSSMEMBER TURBO RX7	86-88 (1)	99.94	79.95	79-332	(25)	NUT RX7	86-92 (4)	.50	.40
62-676	(13)	TRANS CROSSMEMBER NON-TURBO RX7	89-92 (1)	99.94	79.95	62-690	(26)	HEAT SHIELD MT RX7	86-88 (1)	6.19	4.95
62-678	(13)	TRANS CROSSMEMBER TURBO RX7	89-92 (1)	99.94	79.95	62-691	(26)	HEAT SHIELD MT RX7	89-92 (1)	6.19	4.95
						63-991	(27)	BOLT MT RX7	86-92 (3)	1.19	.95

## Engine & Transmission Mounts

RX7 1993-95

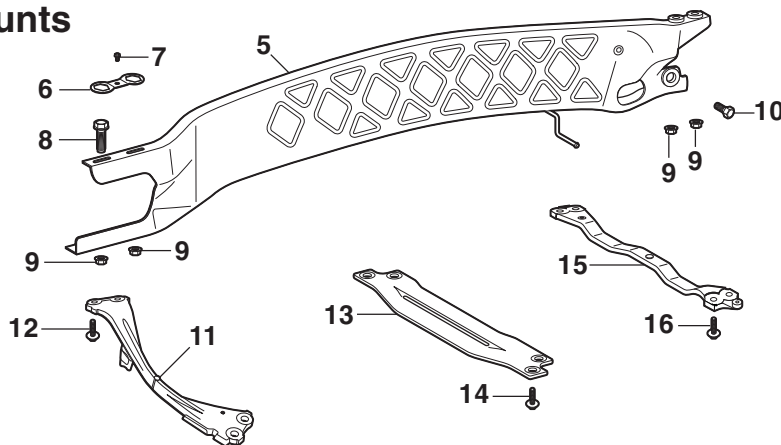
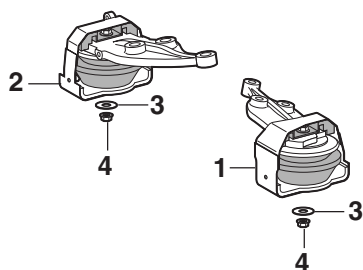

PART	ILL#	DESCRIPTION AND APPLICATION	REQD	LIST	SELL	PART	ILL#	DESCRIPTION AND APPLICATION	REQD	LIST	SELL
62-648	(1)	ENGINE MOUNT-LH RX7	93-95 (1)	399.94	319.95	63-993	(8)	BOLT RX7	93-95 (2)	9.94	7.95
62-649	(2)	ENGINE MOUNT-RH RX7	93-95 (1)	399.94	319.95	63-974	(9)	NUT RX7	93-95 (5)	7.44	5.95
63-999	(3)	WASHER RX7	93-95 (2)	1.81	1.45	63-994	(10)	BOLT RX7	93-95 (1)	7.44	5.95
79-327	(4)	NUT RX7	93-95 (2)	.50	.40	62-681	(11)	CROSSMEMBER-FRONT RX7	93-95 (1)	199.94	159.95
62-680	(5)	POWER PLANT BRACE RX7	93-95 (1)	749.94	599.95	63-995	(12)	BOLT RX7	93-95 (4)	.81	.65
62-692	(6)	BRACKET RX7	93-95 (1)	8.69	6.95	62-682	(13)	CROSSMEMBER-CENTER RX7	93-95 (1)	112.44	89.95
63-992	(7)	BOLT RX7	93-95 (1)	1.19	.95	63-995	(14)	BOLT RX7	93-95 (4)	.81	.65
						62-683	(15)	CROSSMEMBER-REAR RX7	93-95 (1)	124.94	99.95
						63-996	(16)	BOLT RX7	93-95 (4)	1.19	.95

## Engine Gaskets

RX7 1979-95

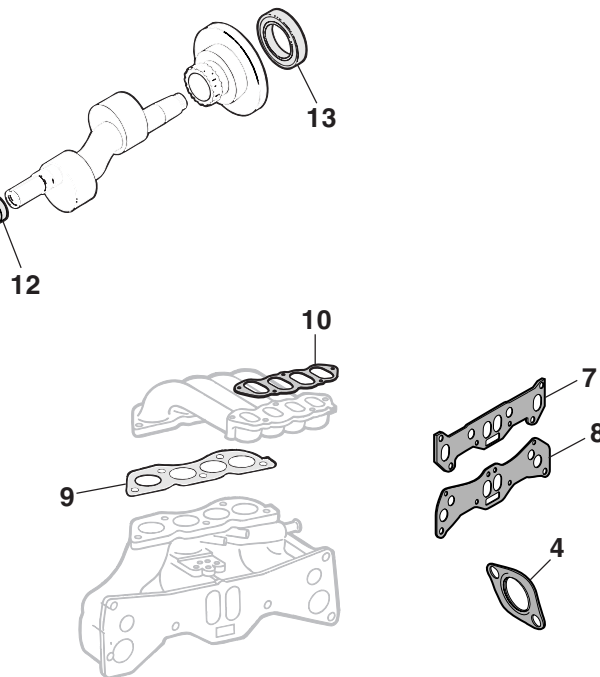
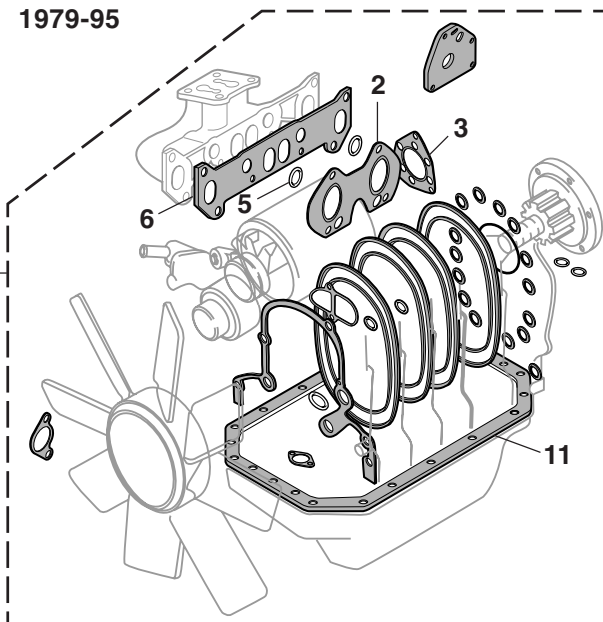

All items on this page will fit both turbo and non-turbo models unless otherwise indicated on the description line.

53-010	(1) GASKET AND SEAL ENGINE SET	RX7	79	(1)	237.44	189.95
53-011	GASKET AND SEAL ENGINE SET	RX7 W/CA	80	(1)	174.94	139.95
53-010	GASKET AND SEAL ENGINE SET	RX7 W/O CA	80	(1)	237.44	189.95

53-012	GASKET AND SEAL ENGINE SET	RX7	81-82	(1)	174.94	139.95
53-014	GASKET AND SEAL ENGINE SET	RX7 12A	83-85	(1)	237.44	189.95
53-013	GASKET AND SEAL ENGINE SET	RX7 13B	84-85	(1)	249.94	199.95

Note: "A" Fits non-turbo models.

## Oil Pump &amp; Components

RX7 1979-95

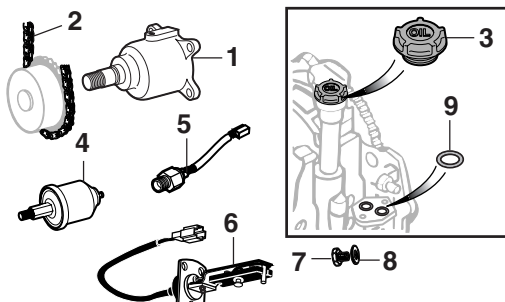

PART	ILL#	DESCRIPTION AND APPLICATION	REQD	LIST	SELL
51-910	(1)	OIL PUMP	RX7	79-82 (1)	124.94 99.95
51-911		OIL PUMP	RX7	83-85 (1)	162.44 129.95
51-912		OIL PUMP	"A" RX7	86-92 (1)	274.94 219.95
51-913		OIL PUMP	TURBO RX7	86-92 (1)	274.94 219.95
51-914		OIL PUMP	RX7	93-95 (1)	249.94 199.95
51-920	(2)	OIL PUMP CHAIN	RX7	79-85 (1)	21.19 16.95
51-924		OIL PUMP CHAIN	RX7	86-95 (1)	31.19 24.95
52-720	(3)	OIL FILLER CAP	RX7	79-95 (1)	7.44 5.95
71-608	(4)	OIL PRESSURE SENSOR	RX7	81-92 (1)	56.19 44.95
71-609	(5)	OIL PRESSURE SWITCH-AT	RX7	86-88 (1)	28.69 22.95
71-631	(6)	OIL LEVEL SENSOR-OIL PAN	RX7	81-85 (1)	212.44 169.95
52-910	(7)	OIL DRAIN PLUG	RX7	79-95 (1)	3.69 2.95
53-152	(8)	DRAIN PLUG GASKET	RX7	79-95 (1)	1.56 1.25
53-336	(9)	O-RING-OIL FILTER TOWER	RX7	79-95 (2)	.94 .75

Note: "A" Fits non-turbo models.

PART	ILL#	DESCRIPTION AND APPLICATION	REQD	LIST	SELL
53-315	(2)	GASKET-EXH MANIFOLD	RX7	79 (1)	18.69 14.95
53-315		GASKET-EXH MANIFOLD	RX7 FED	80 (1)	18.69 14.95
53-316		GASKET-EXH MANIFOLD	RX7 CA	80 (1)	24.94 19.95
53-317		GASKET-EXH MANIFOLD	RX7 12A	81-85 (1)	11.19 8.95
53-318		GASKET-EXH MANIFOLD	RX7 13B	84-85 (1)	18.69 14.95
53-326		GASKET-EXH MANIFOLD	"A" RX7	86-88 (1)	13.69 10.95
53-327		GASKET-EXH MANIFOLD	TURBO RX7	86-92 (1)	112.44 89.95
53-318		GASKET-EXH MANIFOLD	"A" RX7	89-92 (1)	18.69 14.95
53-410	(3)	GASKET-EXHAUST PIPE	RX7	79-80 (1)	8.69 6.95
53-411	(4)	GASKET-EXHAUST PIPE	RX7	81-85 (1)	3.69 2.95
53-320	(5)	O-RING-INT MANIFOLD	RX7	79-85 (2)	2.44 1.95
53-310	(6)	GASKET-INT MANIFOLD	RX7	79-80 (1)	9.94 7.95
53-311	(7)	GASKET-INT MANIFOLD	RX7 12A	81-85 (1)	8.69 6.95
53-312	(8)	GASKET-INT MANIFOLD	RX7 13B	84-85 (1)	9.94 7.95
53-314		GASKET-INT MANIFOLD	"A" RX7	86-88 (1)	49.94 39.95
53-340		GASKET-INT MANIFOLD	TURBO RX7	86-88 (1)	9.94 7.95
53-341		GASKET-INT MANIFOLD	"A" RX7	89-92 (1)	53.69 42.95
53-342		GASKET-INT MANIFOLD	TURBO RX7	89-92 (1)	8.69 6.95
53-321	(9)	GASKET-MANIFOLD-UPR/LWR	RX7 13B	84-85 (1)	4.36 3.49
53-322		GASKET-MANIFOLD-UPR/LWR "A"	RX7	86-88 (1)	4.94 3.95
53-323		GASKET-MANIFOLD-UP/LW TURBO	RX7	86-88 (1)	4.94 3.95
53-324		GASKET-MANIFOLD-UPR/LWR "A"	RX7	89-92 (1)	4.94 3.95
53-325		GASKET-MANIFOLD-UP/LW TURBO	RX7	89-92 (1)	4.94 3.95
53-346	(10)	GASKET-MANIFOLD/PLENUM	RX7 13B	84-85 (1)	4.94 3.95
53-347		GASKET-MANIFOLD/PLENUM	RX7 "A"	86-88 (1)	7.44 5.95
53-348		GASKET-MANIFOLD/PLENUM	RX7 "A"	89-92 (1)	7.44 5.95
53-510	(11)	GASKET-OIL PAN	RX7 12A	79-85 (1)	12.44 9.95
53-511		GASKET-OIL PAN	RX7 13B	84-85 (1)	14.94 11.95
53-512		GASKET-OIL PAN	RX7	86-92 (1)	28.69 22.95
53-330	(12)	OIL SEAL-FRONT MAIN	RX7	79-92 (1)	3.69 2.95
53-331	(13)	OIL SEAL-REAR MAIN	RX7	79-95 (1)	12.44 9.95

Fumoto Engine Oil Drain Valve  
Drains Oil Easier

There is a better, easier way to drain your engine oil. With an Oil Drain Valve in place you can quickly drain your oil by simply lifting the lever and turning it 90°. Return the lever to its original position and the valve is closed, locked and double sealed to prevent leakage. No tools are needed, eliminating the danger of stripping threads, and it's easy to install. Replace your standard drain plug with this spring assisted ball valve. Makes oil changes quick, clean and easy, saving you valuable time. US Patented Pat# 4078763

52-920	OIL DRAIN VALVE	RX7	79-95 (1)	28.69	22.95
--------	-----------------	-----	-----------	-------	-------



## Fan Belts & Thermostats

RX7 1979-95

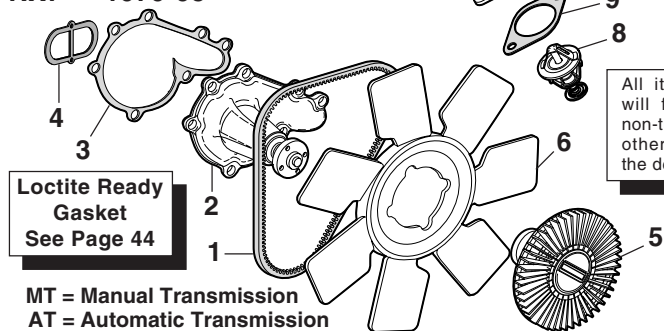

MT = Manual Transmission  
AT = Automatic Transmission

54-116	(1) A/C FAN BELT	RX7	79-87 (1)	12.44	9.95
54-103	A/C FAN BELT	RX7	86-88 (1)	8.69	6.95
54-104	A/C FAN BELT	RX7	89-92 (1)	18.69	14.95
63-022	A/C FAN BELT	RX7	93-95 (1)	43.69	34.95
54-130	AIR PUMP FAN BELT	RX7 12A	79-85 (1)	27.44	21.95
54-131	AIR PUMP FAN BELT	RX7 13B	84-88 (1)	21.19	16.95
54-119	AIR PUMP FAN BELT	RX7 TURBO	86-88 (1)	11.19	8.95
54-102	AIR PUMP FAN BELT	RX7	89-92 (1)	7.44	5.95
54-124	ALTERNATOR FAN BELT	RX7	79-88 (1)	8.69	6.95
54-125	ALTERNATOR FAN BELT	RX7	89-92 (1)	21.19	16.95
63-020	ALTERNATOR/AIR PUMP BELT-MT	RX7	93-95 (1)	74.94	59.95
63-021	ALTERNATOR/AIR PUMP BELT-AT	RX7	93-95 (1)	62.44	49.95
54-120	POWER STEERING BELT	RX7	84-85 (1)	37.44	29.95
54-117	POWER STEERING BELT	RX7	86-92 (1)	21.19	16.95
63-023	POWER STEERING BELT	RX7	93-95 (1)	43.69	34.95

**WATER PUMP:** A faulty water pump will make noises caused by a defective bearing or leak coolant on your driveway. Either way it needs replacing or your car will overheat. The water pump circulates the coolant through the cooling system, if the pump is bad, the coolant will not flow and the system will overheat. Order yours today!

54-410	(2) WATER PUMP	RX7	79-85 (1)	56.19	44.95
54-411	WATER PUMP	RX7	86-88 (1)	62.44	49.95
54-412	WATER PUMP	RX7	89-92 (1)	137.44	109.95
63-018	WATER PUMP	RX7	93-95 (1)	124.94	99.95
53-830	(3) GASKET-PUMP TO HOUSING	RX7	79-85 (1)	14.94	11.95
53-155	GASKET-PUMP TO HOUSING	RX7	86-88 (1)	6.19	4.95
53-156	GASKET-PUMP TO HOUSING	RX7	89-92 (1)	7.44	5.95
53-158	(4) GASKET-HOUSING TO ENGINE	RX7	79-85 (1)	3.69	2.95
53-159	GASKET-HOUSING TO ENGINE	RX7	86-95 (1)	6.19	4.95
54-314	(5) FAN CLUTCH	RX7	79-80 (1)	412.44	329.95
54-310	FAN CLUTCH	RX7	81-83 (1)	174.94	139.95
54-315	FAN CLUTCH	RX7 12A	84-85 (1)	412.44	329.95
54-311	FAN CLUTCH	RX7 13B	84-85 (1)	187.44	149.95
54-312	FAN CLUTCH	RX7	86-88 (1)	187.44	149.95
54-313	FAN CLUTCH	RX7	89-92 (1)	187.44	149.95
54-297	(6) FAN BLADE	RX7	79-83 (1)	99.94	79.95
54-306	FAN BLADE PRIMARY	RX7	86-88 (1)	99.94	79.95
54-307	FAN BLADE PRIMARY	RX7	89-92 (1)	74.94	59.95
54-317	FAN BLADE AUXILIARY-AT	RX7	86-92 (1)	68.69	54.95
54-317	FAN BLADE AUXILIARY	RX7 TURBO	86-92 (1)	68.69	54.95
54-308	FAN BLADE-LH	RX7	93-95 (1)	74.94	59.95
54-309	FAN BLADE-RH	RX7	93-95 (1)	68.69	54.95
54-270	(7) WATER OUTLET	12A RX7	79-85 (1)	18.69	14.95
54-271	WATER OUTLET	13B RX7	84-85 (1)	31.19	24.95
54-273	WATER OUTLET	W/TURBO RX7	86-88 (1)	74.94	59.95
54-273	WATER OUTLET	W/O TURBO AT RX7	86-88 (1)	74.94	59.95
54-272	WATER OUTLET	W/O TURBO MT RX7	86-88 (1)	99.94	79.95
54-274	WATER OUTLET	RX7	89-92 (1)	99.94	79.95
54-276	WATER OUTLET	AT RX7	93-95 (1)	124.94	99.95
54-275	WATER OUTLET	MT RX7	93-95 (1)	124.94	99.95
54-204	(8) THERMOSTAT	160 SUMMER RX7	79-88 (1)	8.69	6.95
54-205	THERMOSTAT	180 STANDARD RX7	79-88 (1)	8.69	6.95
54-206	THERMOSTAT	195 WINTER RX7	79-88 (1)	9.94	7.95
54-207	THERMOSTAT	180 STANDARD RX7	89-95 (1)	12.44	9.95
54-208	THERMOSTAT	190 WINTER RX7	89-95 (1)	12.44	9.95
53-810	(9) THERMOSTAT GASKET	RX7	79-88 (1)	1.19	.95
53-811	THERMOSTAT GASKET	RX7	89-95 (1)	2.44	1.95

Note: "A" For models with factory installed air conditioning.  
"B" Fits non-turbo models.

## Radiator & Components

RX7 1979-95

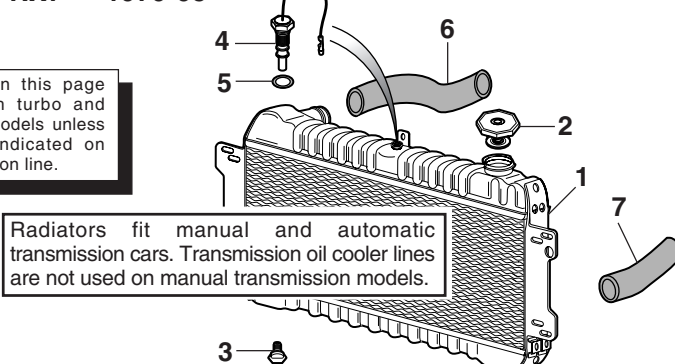

PART	ILL#	DESCRIPTION AND APPLICATION	REQD	LIST	SELL
<b>Radiator</b>					
54-815	(1)	RADIATOR-3 ROW	RX7	79-82 (1)	224.94 179.95
54-814		RADIATOR-2 ROW	RX7	83-85 (1)	249.94 199.95
54-813		RADIATOR-2 ROW	RX7	86-88 (1)	249.94 199.95
54-816		RADIATOR-2 ROW	RX7	89-92 (1)	274.94 219.95
54-817		RADIATOR-1 ROW	RX7	93-95 (1)	437.44 349.95

**RADIATOR CAPS:** Pressure is a part of our everyday lives, even for our cars. Your car's radiator cap handles the amount of pressure your cooling system requires to maintain the proper coolant level that keeps your car from overheating. If your car has a faulty radiator cap then there may not be enough pressure to reach the boiling point you need for sufficient water and antifreeze mixture. Order a new radiator cap today.

54-003	(2)	RADIATOR CAP	RX7	79-85 (1)	4.94 3.95
54-004		RADIATOR CAP	RX7	86-92 (1)	6.19 4.95
54-006		RADIATOR CAP	RX7	93-95 (1)	28.69 22.95

### Radiator Drain Tap

54-060	(3)	RADIATOR DRAIN TAP	RX7	79-85 (1)	13.69 10.95
--------	-----	--------------------	-----	-----------	-------------

### Water Level Sensor

71-618	(4)	WATER LEVEL SENSOR	RX7	79-92 (1)	58.69 46.95
71-619	(5)	GASKET-SENSOR	RX7	79-92 (1)	2.44 1.95

**RADIATOR HOSES:** Why take a chance with your old radiator hoses lasting through another cold winter or hot summer, replace your hoses today. By replacing your old radiator hoses you will prevent engine overheating or valuable coolant loss which lead to expensive engine damage. Call now and order your new radiator hoses, order a few extras and stow them in your trunk, it will save you money in the long run.

### Radiator Top Hose

54-530	(6)	TOP HOSE	RX7	79-82 (1)	16.19 12.95
54-528		TOP HOSE	RX7 12A	83-85 (1)	37.44 29.95
54-529		TOP HOSE	RX7 13B	84-85 (1)	33.69 26.95
54-532		TOP HOSE	RX7	86-88 (1)	19.94 15.95
54-534		TOP HOSE	RX7	89-92 (1)	24.94 19.95
54-535		TOP HOSE	RX7	93-95 (1)	12.44 9.95

### Radiator Bottom Hose

54-540	(7)	BOTTOM HOSE	RX7	79-82 (1)	23.69 18.95
54-541		BOTTOM HOSE	RX7 12A	83-85 (1)	18.69 14.95
54-542		BOTTOM HOSE	RX7 13B	84-85 (1)	21.19 16.95
54-543		BOTTOM HOSE	RX7	86-88 (1)	37.44 29.95
54-544		BOTTOM HOSE	RX7	89-92 (1)	23.69 18.95

## Heater Components

RX7 1979-95

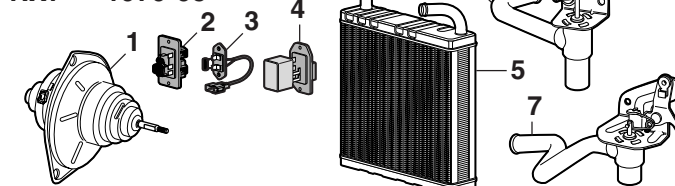

54-610	(1)	HEATER BLOWER MOTOR-NEW	RX7	79-83 (1)	74.94 59.95
54-611		HEATER BLOWER MOTOR-NEW	RX7	84-85 (1)	137.44 109.95
54-612		HEATER BLOWER MOTOR-NEW	RX7	86-92 (1)	87.44 69.95
54-613		HEATER BLOWER MOTOR-NEW	RX7	93-95 (1)	312.44 249.95
54-617	(2)	BLOWER MOTOR RESISTOR	RX7	79-83 (1)	37.44 29.95
54-620	(3)	BLOWER MOTOR RESISTOR	RX7	86-88 (1)	43.69 34.95
54-623	(4)	BLOWER MOTOR RESISTOR	RX7	93-95 (1)	74.94 59.95
54-850	(5)	HEATER CORE	RX7	79-85 (1)	124.94 99.95
54-851		HEATER CORE	RX7	86-92 (1)	149.94 119.95
54-855	(6)	HEATER VALVE	RX7	79-85 (1)	99.94 79.95
54-856	(7)	HEATER VALVE	RX7	86-92 (1)	99.94 79.95

## Air Conditioning Components

RX7 1979-95

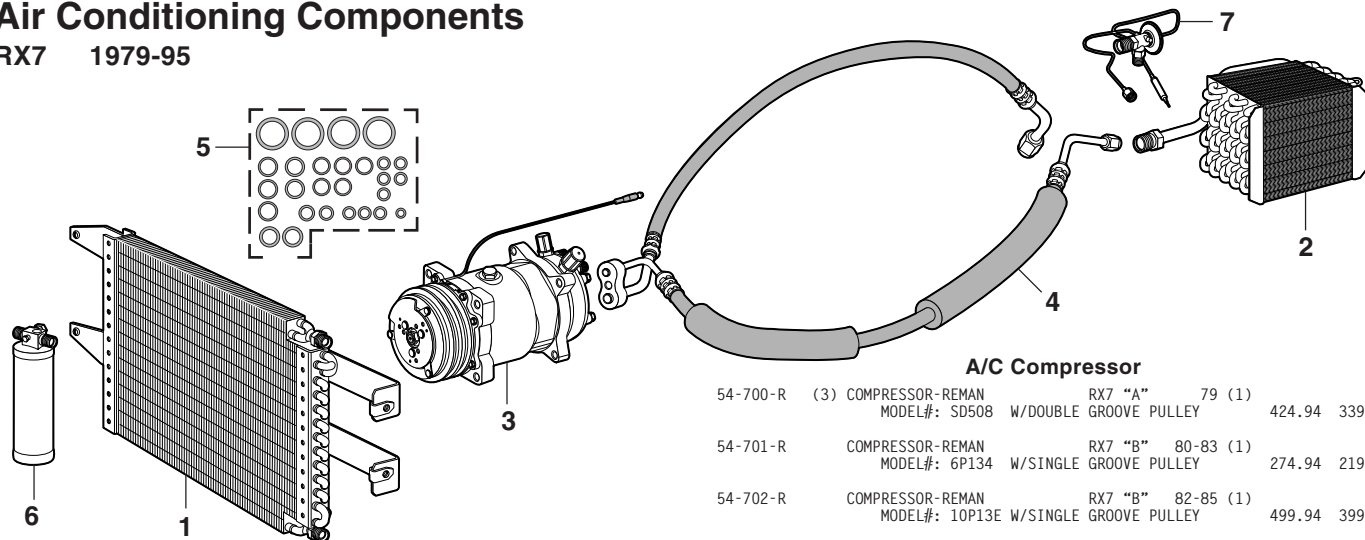

The Compressor Model Number can generally be located on the side or rear of the compressor on a plate or found stamped into the compressor body. Please check your Compressor Model Number before ordering.

To maintain factory warranty when replacing A/C Compressor, Condenser and/or Evaporator, the following installation and service procedures must be met: System must be flushed to remove solid contaminants and excess moisture. Replacement of Receiver/Drier and Expansion Valve. Proper evacuation, recharge, leak and performance tests performed.

PART	ILL#	DESCRIPTION AND APPLICATION	REQD	LIST	SELL
<b>A/C Condenser</b>					
54-712	(1)	A/C CONDENSER RX7 "A"	86-88 (1)	212.44	169.95
54-713		A/C CONDENSER RX7 "B"	86-88 (1)	224.94	179.95
54-713		A/C CONDENSER NON-TURBO RX7	89-90 (1)	224.94	179.95
54-714		A/C CONDENSER TURBO RX7	89-90 (1)	187.44	149.95
54-713		A/C CONDENSER TURBO RX7	91-92 (1)	224.94	179.95
54-715		A/C CONDENSER RX7 "A"	93-95 (1)	462.44	369.95
54-716		A/C CONDENSER RX7 "B"	93 (1)	287.44	229.95
54-717		A/C CONDENSER RX7 "B"	94 (1)	287.44	229.95
54-718		A/C CONDENSER RX7 "B"	95 (1)	999.94	799.95
<b>A/C Evaporator</b>					
54-721	(2)	EVAPORATOR RX7	80-83 (1)	349.94	279.95
54-724		EVAPORATOR RX7	86-92 (1)	274.94	219.95
54-725		EVAPORATOR RX7 "A"	93 (1)	287.44	229.95
54-726		EVAPORATOR RX7 "B"	93 (1)	687.44	549.95
54-727		EVAPORATOR RX7 "A"	94-95 (1)	312.44	249.95
54-728		EVAPORATOR RX7 "B"	94-95 (1)	687.44	549.95

**A/C Compressor**

54-700-R	(3)	COMPRESSOR-REMAN MODEL#: SD508	RX7 "A" W/DOUBLE GROOVE PULLEY	79 (1)	424.94	339.95
54-701-R		COMPRESSOR-REMAN MODEL#: 6P134	RX7 "B" W/SINGLE GROOVE PULLEY	80-83 (1)	274.94	219.95
54-702-R		COMPRESSOR-REMAN MODEL#: 10P13E	RX7 "B" W/SINGLE GROOVE PULLEY	82-85 (1)	499.94	399.95
54-703-R		COMPRESSOR-REMAN MODEL#: SD575	RX7 "A" W/DOUBLE GROOVE PULLEY	83-85 (1)	399.94	319.95
54-704-R		COMPRESSOR-REMAN MODEL#: SD708	RX7 "A" W/SINGLE GROOVE PULLEY	86-88 (1)	437.44	349.95
54-705-R		COMPRESSOR-REMAN MODEL#: SD708	RX7 "A" W/SINGLE GROOVE PULLEY	89-92 (1)	437.44	349.95
54-706-R		COMPRESSOR-REMAN MODEL#: TV14C	RX7 "B" WITH SERPENTINE PULLEY	93-95 (1)	437.44	349.95

**A/C Hose Assembly**

54-750	(4)	A/C HOSE ASSEMBLY	RX7 "A"	84-85 (1)	87.44	69.95
54-760	(5)	A/C O-RING SET	RX7	79-91 (1)	9.94	7.95
54-761		A/C O-RING SET	RX7	93-95 (1)	12.44	9.95

**A/C Receiver/Drier**

54-735	(6)	RECEIVER/DRIER	RX7 "A"	79-80 (1)	49.94	39.95
54-736		RECEIVER/DRIER	RX7 "A"	81-82 (1)	49.94	39.95
54-737		RECEIVER/DRIER	RX7 "A"	83-85 (1)	49.94	39.95
54-738		RECEIVER/DRIER	RX7 "A"	86-92 (1)	49.94	39.95
54-730		RECEIVER/DRIER	RX7 "B"	79-92 (1)	37.44	29.95
54-739		RECEIVER/DRIER	RX7 "A"	93-94 (1)	137.44	109.95
54-731		RECEIVER/DRIER	RX7 "B"	93 (1)	62.44	49.95
54-732		RECEIVER/DRIER	RX7 "B"	94-95 (1)	249.94	199.95

**A/C Expansion Valve**

54-741	(7)	A/C EXPANSION VALVE	RX7	82-85 (1)	43.69	34.95
54-743		A/C EXPANSION VALVE	RX7 "A"	86-90 (1)	53.69	42.95
54-742		A/C EXPANSION VALVE	RX7 "B"	86-90 (1)	62.44	49.95
54-742		A/C EXPANSION VALVE	RX7	91-92 (1)	62.44	49.95
54-744		A/C EXPANSION VALVE	RX7 "A"	93-94 (1)	137.44	109.95
54-745		A/C EXPANSION VALVE	RX7 "B"	93 (1)	62.44	49.95
54-746		A/C EXPANSION VALVE	RX7 "B"	94-95 (1)	74.94	59.95
54-747		A/C EXPANSION VALVE	RX7 "A"	95 (1)	137.44	109.95

Note: "A" For cars with dealer installed air conditioning.  
"B" For cars with factory installed air conditioning.

## Electric Cooling Fan Kit Keeps Your Engine Cool



54-914



54-919



54-918

54-914	COOLING FAN KIT-14"	RX7	79-92 (1)	124.94	99.95
54-919	ADJUSTABLE THERMOSTAT	RX7	79-92 (1)	31.19	24.95
54-918	QUICK RE-INSTALLATION KIT	RX7	79-92 A/R	7.44	5.95

**Electric Cooling Fan** - Now you can keep your engine cool no matter what the traffic situation by buying an Electric Cooling Fan.

- Efficient 8-blade fan and high-performance motor for maximum air delivery; fan blade and shroud are constructed of glass-filled nylon for strength and durability.
- Works off the car's electrical system so it reduces engine load.
- Operates only when needed with #54-919 Adjustable Thermostat, not included.
- Includes all necessary mounting hardware and easy-to-follow instructions.

**Adjustable Thermostat** - Set fan temperature to suit your conditions. Adjustable from 32°-248°F.

**Quick Re-Installation Kit** - Gives you everything you need to reinstall the cooling fan should you ever have to remove it.

## Fuel Injection

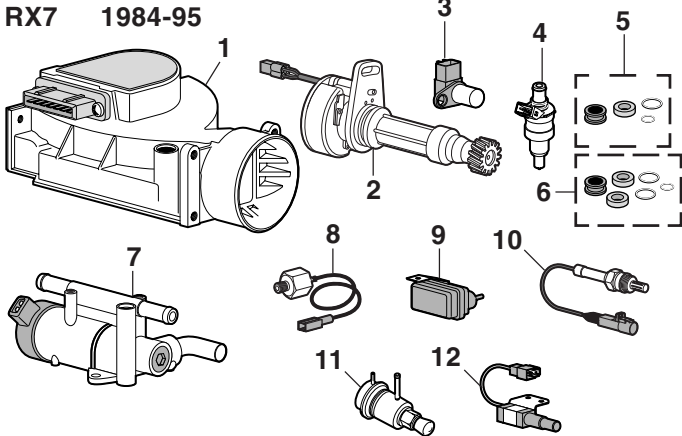
**RX7 1984-95**

**Core Refund Information - Air Flow Meter:** A rebuildable core will have no excessive wear. No fire or water damaged cores. No disassembled cores.

**Core Refund Information - Fuel Injector:** A rebuildable core will have no external damage. No cracked, rusted, burnt or water damaged units. No broken pintles. If it does not meet the above standards, it is not rebuildable and will not be refunded. DO NOT send a non-rebuildable core.

PART	ILL#	DESCRIPTION AND APPLICATION	REQD	LIST	SELL
57-030-Z	(1)	AIR FLOW METER	\$30 CORE RX7	84-85 (1)	249.94 199.95
57-031-Z		AIR FLOW METER	\$30 CORE RX7	86-88 (1)	312.44 249.95
57-040-Z		AIR FLOW METER	\$30 CORE RX7 TURBO	86-88 (1)	299.94 239.95
57-032-Z		AIR FLOW METER	\$30 CORE RX7	89-92 (1)	249.94 199.95
57-041-Z		AIR FLOW METER	\$30 CORE RX7 TURBO	89-92 (1)	249.94 199.95
52-618	(2)	CRANK ANGLE SENSOR	RX7	86-92 (1)	374.94 299.95
52-619	(3)	CRANK ANGLE SENSOR	RX7	93-95 (2)	137.44 109.95
57-181	(4)	FUEL INJECTOR	"A" RX7	86-87 (4)	124.94 99.95
57-183		FUEL INJECTOR	"A" RX7 TURBO	86-87 (4)	112.44 89.95
57-185		FUEL INJECTOR	"B" RX7	87-88 (4)	149.94 119.95
57-186		FUEL INJECTOR	"B" RX7 TURBO	87-88 (4)	212.44 169.95
57-182		FUEL INJECTOR	RX7	89-92 (4)	149.94 119.95
57-184		FUEL INJECTOR	RX7 TURBO	89-92 (4)	224.94 179.95
57-187-Z		FUEL INJECTOR	\$10 CORE PRIMARY	93-95 (2)	62.44 49.95
57-188-Z		FUEL INJECTOR	\$10 CORE SECONDARY	93-95 (2)	62.44 49.95
57-115	(5)	INJECTOR SEAL KIT	RX7	84-85 (2)	9.94 7.95
57-116	(6)	INJECTOR SEAL KIT	RX7	86-88 (4)	12.44 9.95
57-116		INJECTOR SEAL KIT	RX7 TURBO	86-88 (4)	12.44 9.95
52-675	(7)	IDLE AIR CONTROL VALVE	RX7	86-88 (1)	749.94 599.95
52-676		IDLE AIR CONTROL VALVE	RX7 TURBO	86-88 (1)	749.94 599.95
52-677		IDLE AIR CONTROL VALVE	RX7	89-92 (1)	874.94 699.95
52-678		IDLE AIR CONTROL VALVE	RX7 TURBO	89-92 (1)	874.94 699.95
52-679		IDLE AIR CONTROL VALVE	RX7	93-95 (1)	562.44 449.95
52-681	(8)	KNOCK SENSOR	RX7	86-92 (1)	312.44 249.95
52-682		KNOCK SENSOR	RX7	93-95 (1)	324.94 259.95
52-684	(9)	MAP SENSOR	RX7 TURBO	86-88 (1)	537.44 429.95
52-685		MAP SENSOR	RX7	89-92 (1)	437.44 349.95
52-686		MAP SENSOR	RX7 TURBO	89-92 (1)	437.44 349.95
52-687		MAP SENSOR	RX7	93-95 (1)	449.94 359.95
52-614	(10)	OXYGEN SENSOR	RX7	84-92 (1)	62.44 49.95
52-617		OXYGEN SENSOR	RX7	93-95 (1)	112.44 89.95
52-645	(11)	PRESSURE REGULATOR-FUEL INJ	RX7	84-85 (1)	112.44 89.95
52-646		PRESSURE REGULATOR-FUEL INJ	RX7	86-88 (1)	112.44 89.95
52-645		PRESSURE REGULATOR-FUEL INJ	RX7 TURBO	86-88 (1)	112.44 89.95
52-647		PRESSURE REGULATOR-FUEL INJ	SECONDARY	93-95 (1)	124.94 99.95
52-659	(12)	THROTTLE POSITION SENSOR	RX7	84-85 (1)	199.94 159.95
52-660		THROTTLE POSITION SENSOR	RX7	86-88 (1)	212.44 169.95
52-661		THROTTLE POSITION SENSOR	RX7	89-92 (1)	249.94 199.95
52-662		THROTTLE POSITION SENSOR	RX7 TURBO	89-92 (1)	374.94 299.95
52-663		THROTTLE POSITION SENR MAN	RX7	93-95 (1)	199.94 159.95
52-664		THROTTLE POSITION SENR AUTO	RX7	93-95 (1)	187.44 149.95

Note: "A" Up to chassis #550168.  
"B" From chassis #550169-on.

## Carburetion & Fuel Pumps

**RX7 1979-95**

Most people look at carburetor repairing as if it were brain surgery. Actually, anyone can do it if they have the right repair kit. Our repair kits make the job easier so you can do it yourself for less than your mechanic would charge you to do the job. If your carburetor is acting up, get a Carburetor Repair Kit and fix it yourself for less. *Carburetor Repair Kit does not include metering needle.*

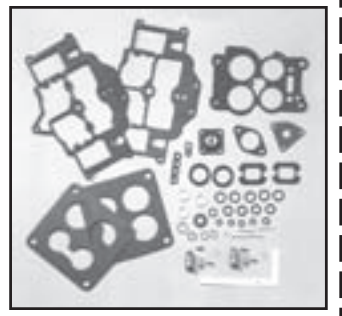

**Core Refund Information - Smog Pump:** A rebuildable core will have no excessive wear. No cracked or broken housing. Pipes in good condition and no black soot or rust inside pipes. No loose internal parts. No "Junkyard" cores. If it does not meet the above standards, it is not rebuildable and will not be refunded. DO NOT send a non-rebuildable core.

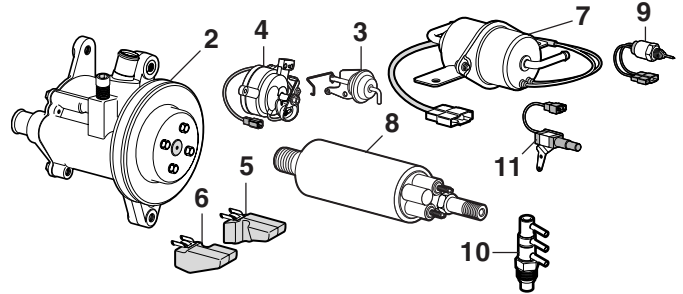

**Core Refund Information - Fuel Pump:** A rebuildable core will have no excessive wear. No damage due to force, fire, water or corrosion. No broken or missing terminals. No disassembled or "junkyard" cores. No converted or modified units. If it does not meet the above standards, it is not rebuildable and will not be refunded. DO NOT send a non-rebuildable core.

56-810	(1)	CARBURETOR REPAIR KIT	RX7 12A	79-85 (1)	37.44 29.95
70-781-Z	(2)	SMOG PUMP	\$20 CORE RX7 12A	79-85 (1)	124.94 99.95
70-782-Z		SMOG PUMP	\$25 CORE RX7 13B	84-88 (1)	124.94 99.95
56-435	(3)	CHOKE RETURN	RX7 12A	81-85 (1)	74.94 59.95
56-436	(4)	CHOKE THERMOSTAT	RX7 12A	81-85 (1)	99.94 79.95
56-410	(5)	FLOAT-PRIMARY-FRONT	RX7	79-80 (1)	18.69 14.95
56-411	(6)	FLOAT-SECONDARY-REAR	RX7	79-80 (1)	31.19 24.95
56-412		FLOAT-PRIMARY-FRONT	RX7 12A	81-85 (1)	18.69 14.95
56-413		FLOAT-SECONDARY-REAR	RX7 12A	81-85 (1)	41.19 32.95
56-010	(7)	FUEL PUMP	RX7	79-82 (1)	199.94 159.95
56-011		FUEL PUMP	RX7 12A	83-85 (1)	212.44 169.95
56-012	(8)	FUEL PUMP	RX7 13B	84-85 (1)	187.44 149.95
20-3013-Z		FUEL PUMP	\$30 CORE RX7	86-88 (1)	124.94 99.95
56-014		FUEL PUMP-REPLACEMENT	RX7	86-88 (1)	187.44 149.95
20-3015-Z		FUEL PUMP	\$30 CORE RX7	89-95 (1)	124.94 99.95
52-670	(9)	IDLE STOP SOLENOID-MANUAL	RX7 12A	84-85 (1)	87.44 69.95
52-638	(10)	PORTED VACUUM SWITCH	RX7 AUTO	86-89 (1)	49.94 39.95
52-658	(11)	THROTTLE POSITION SENSOR	RX7 12A	79-85 (1)	237.44 189.95

## Colortune Your Engine For Performance

A unique Test Spark Plug with a glass top allows you to see the gasoline to air ratio's fire with different colors.

Adjust the carb until you see blue and your engine is precision tuned for peak performance.



PART	DESCRIPTION AND APPLICATION	REQD	LIST	SELL
70-383	"COLORTUNE 500"	ALL MODELS (1)	87.44	69.95



## Filters

RX7 1979-95

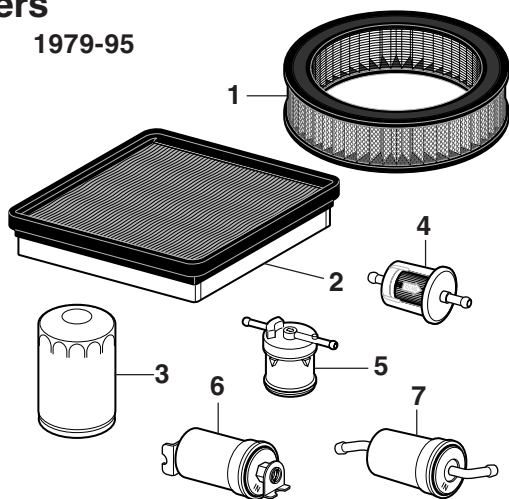

**AIR FILTERS:** You may not think your air filter plays an important part of your engine's operation; however, dirty air filters can result in a rich mixture of fuel and air, therefore wasting expensive gasoline. This can result in a power loss and rough idle, decreasing your gas mileage. Call today! Order extras and store them away for when you need them.

PART	ILL#	DESCRIPTION AND APPLICATION	REQD	LIST	SELL
55-010	(1)	AIR FILTER RX7 12A	79-85 (1)	12.44	9.95
55-011	(2)	AIR FILTER RX7 13B	84-85 (1)	33.69	26.95
55-012		AIR FILTER RX7	86-95 (1)	18.69	14.95

**OIL FILTERS:** A good oil filter will trap up to 90% of damaging dirt particles each time oil passes through it, that is why it is recommended you change your oil filter every 3,000 miles. The cleaner your oil is, the cooler your engine will run. Order a new oil filter today.

55-310	(3)	OIL FILTER RX7	79-90 (1)	6.19	4.95
55-313		OIL FILTER RX7	91-95 (1)	8.69	6.95

**FUEL FILTERS:** The fuel filter prevents dirt and moisture from entering the carburetor and blocking the tiny passages that could hinder your engine's performance. A clogged fuel filter will cause starting problems, stalling, backfiring and rough idling. Order today!

55-710	(4)	FUEL FILTER RX7	79-81 (1)	4.94	3.95
55-711	(5)	FUEL FILTER RX7 12A	82-85 (1)	4.94	3.95
55-712	(6)	FUEL FILTER RX7 13B	84-85 (1)	31.19	24.95
55-713	(7)	FUEL FILTER RX7	86-92 (1)	24.94	19.95
55-715		FUEL FILTER RX7	93-95 (1)	37.44	29.95

## Air Filter &amp; Components

RX7 12A Engine

1979-85

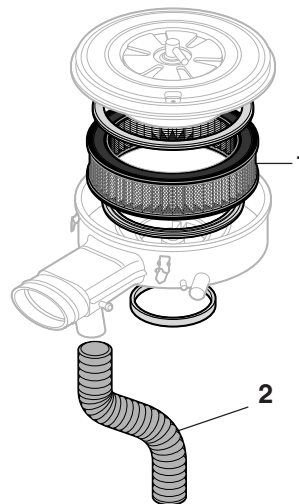

PART	ILL#	DESCRIPTION AND APPLICATION	REQD	LIST	SELL
55-010	(1)	AIR FILTER RX7 12A	79-85 (1)	12.44	9.95
54-580	(2)	CARB PRE HEATER HOSE "A" RX7 12A	79-85 (1)	19.94	15.95

Note: "A" Duct is 40.5mm in diameter and length is 18", cut to fit.

## Auto Transmission Components

RX7 1979-95

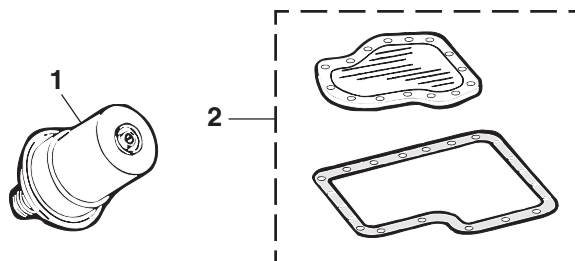

PART	ILL#	DESCRIPTION AND APPLICATION	REQD	LIST	SELL
60-820	(1)	AUTO TRANS MODULATOR RX7	79-85 (1)	24.94	19.95
60-821		AUTO TRANS MODULATOR RX7	86-88 (1)	43.69	34.95
60-828		AUTO TRANS MODULATOR RX7	89-92 (1)	37.44	29.95
55-060	(2)	AUTO TRANS FILTER KIT RX7	79-85 (1)	14.94	11.95
55-062		AUTO TRANS FILTER KIT RX7	86-88 (1)	18.69	14.95
55-064		AUTO TRANS FILTER KIT RX7	89-92 (1)	27.44	21.95
63-000		AUTO TRANS FILTER KIT RX7	93-95 (1)	37.44	29.95

## Transmission Seals

RX7 1979-95

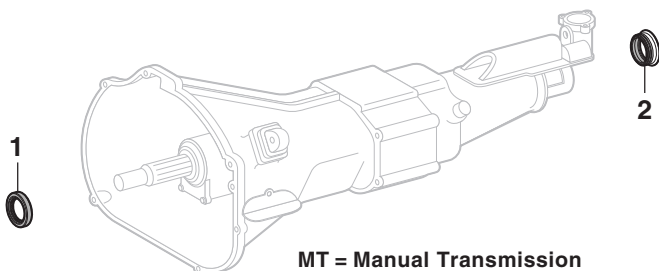

MT = Manual Transmission  
AT = Automatic Transmission

PART	ILL#	DESCRIPTION AND APPLICATION	REQD	LIST	SELL
61-210	(1)	FRONT OIL SEAL MT RX7	79-88 (1)	7.44	5.95
61-212		FRONT OIL SEAL MT RX7	89-95 (1)	6.19	4.95
61-213		FRONT OIL SEAL AT RX7	79-92 (1)	4.94	3.95
61-214		FRONT OIL SEAL AT RX7	93-95 (1)	12.44	9.95
61-211	(2)	REAR OIL SEAL RX7	79-85 (1)	6.19	4.95
61-211		REAR OIL SEAL MT NON-TURBO RX7	86-88 (1)	6.19	4.95
61-216		REAR OIL SEAL MT NON-TURBO RX7	89-92 (1)	24.94	19.95
61-215		REAR OIL SEAL MT TURBO RX7	86-92 (1)	11.19	8.95
61-217		REAR OIL SEAL MT RX7	93-95 (1)	24.94	19.95
61-215		REAR OIL SEAL AT "A" RX7	86-89 (1)	11.19	8.95
61-217		REAR OIL SEAL AT "B" RX7	89-92 (1)	24.94	19.95
61-218		REAR OIL SEAL AT RX7	93-95 (1)	18.69	14.95

Note: "A" Up to chassis #700643.  
"B" From chassis #700644-on.



## 3-In-1 Clutch Kits

### Save You Time & Money

RX7 1979-95

**3-IN-1 CLUTCH KITS:** Plan ahead! Pulling an engine costs money and takes time. Replace "ALL 3" clutch pieces ... Cover, Disc, Release Bearing ... at the same time. You extend the life of your clutch system thousands of miles and save yourself the repeated hassle of replacing each piece. Think about it! A 3-In-1 Clutch Kit is priced cheaper than each piece bought individually! Buy a 3-In-1 Clutch Kit and save your time and money. Order today!

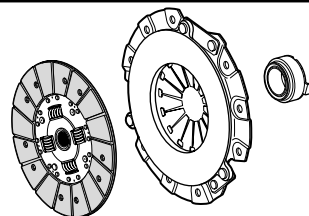

PART	DESCRIPTION AND APPLICATION	REQD	LIST	SELL
60-010	3-IN-1 CLUTCH KIT RX7	79-82 (1)	162.44	129.95
60-012	3-IN-1 CLUTCH KIT "A" RX7	83-88 (1)	187.44	149.95
60-014	3-IN-1 CLUTCH KIT "B" RX7	86-88 (1)	199.94	159.95
60-016	3-IN-1 CLUTCH KIT "A" RX7	89-92 (1)	237.44	189.95
60-018	3-IN-1 CLUTCH KIT "B" RX7	89-92 (1)	274.94	219.95
63-004	3-IN-1 CLUTCH KIT RX7	93-95 (1)	487.44	389.95

Note: "A" Fits non-turbo models only.  
"B" Fits turbo models only.

## Clutch Components

RX7 1979-95

All items on this page will fit both turbo and non-turbo models unless otherwise indicated on the description line.

PART	ILL#	DESCRIPTION AND APPLICATION	REQD	LIST	SELL
60-310	(1)	RELEASE BEARING "A" RX7	79-88 (1)	33.69	26.95
60-311		RELEASE BEARING "B" RX7	86-88 (1)	33.69	26.95
60-311		RELEASE BEARING RX7	89-92 (1)	33.69	26.95
60-410	(2)	PILOT BUSHING RX7	79-95 (1)	11.19	8.95
60-411	(3)	SEAL-PILOT BUSHING RX7	79-95 (1)	3.69	2.95
60-341	(4)	CLUTCH FORK "C" RX7 12A	85 (1)	37.44	29.95
60-341		CLUTCH FORK RX7 13B	84-85 (1)	37.44	29.95
60-341		CLUTCH FORK "A" RX7	86-88 (1)	37.44	29.95
60-342		CLUTCH FORK "B" RX7	86-88 (1)	31.19	24.95
60-342		CLUTCH FORK "A" RX7	89-92 (1)	31.19	24.95
60-343		CLUTCH FORK "B" RX7	89-92 (1)	33.69	26.95
59-050	(5)	CLUTCH FORK BOOT "A" RX7	79-92 (1)	16.19	12.95
59-052		CLUTCH FORK BOOT "B" RX7	86-92 (1)	24.94	19.95
81-904	(6)	CLUTCH ALIGNMENT TOOL "A" RX7	79-92 (1)	3.69	2.95
81-917		CLUTCH ALIGNMENT TOOL "B" RX7	86-95 (1)	3.69	2.95

Note: "A" Fits non-turbo models only.  
"B" Fits turbo models only.  
"C" From chassis #871511-on.

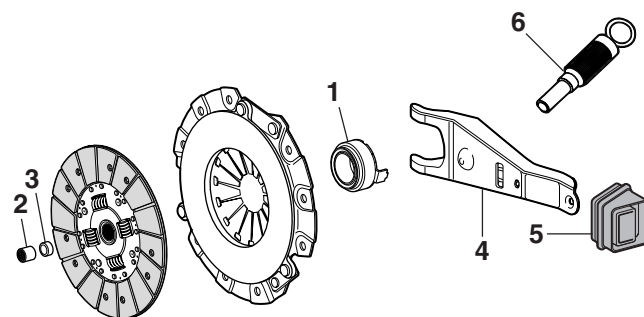

**CLUTCH ALIGNMENT TOOL:** Don't waste your time and effort trying to center your clutch with your eyes. If you don't get it right, you'll end up spending a lot more time and money on future repairs. This Clutch Alignment Tool is an exact duplicate of the transmission input shaft on your car, making the job easier and more accurate. Made of injection molded plastic, the design and the materials ensure the tool is long lasting.

## Clutch Hydraulics

RX7 1979-95

**CLUTCH MASTER CYLINDER:** The Clutch Master Cylinder is the key to your entire clutch hydraulic system. If the master cylinder doesn't work right, your clutch won't work right. Why bother rebuilding your old cylinder, order a new one today!

63-110	(1)	CLUTCH MASTER CYLINDER RX7	79-80 (1)	49.94	39.95
63-111		CLUTCH MASTER CYLINDER RX7	81-83 (1)	49.94	39.95
63-112		CLUTCH MASTER CYLINDER RX7 12A	84-85 (1)	49.94	39.95
63-113		CLUTCH MASTER CYLINDER RX7 13B	84-85 (1)	62.44	49.95
63-114		CLUTCH MASTER CYLINDER RX7	86-92 (1)	62.44	49.95
63-005		CLUTCH MASTER CYLINDER RX7	94-95 (1)	99.94	79.95
63-310		CMC - REPAIR KIT RX7	79-80 (1)	31.19	24.95
63-311		CMC - REPAIR KIT RX7 12A	81-85 (1)	18.69	14.95
63-312		CMC - REPAIR KIT RX7 13B	84-85 (1)	16.19	12.95
63-315		CMC - REPAIR KIT RX7	86-95 (1)	37.44	29.95

**CLUTCH SLAVE CYLINDER:** The Clutch Slave Cylinder is connected to the clutch fork located inside the transmission bellhousing; it basically operates the clutch. If the slave cylinder goes bad, the clutch will have trouble disengaging and you will be in for some expensive repairs.

63-210	(2)	SLAVE CYLINDER RX7	79-80 (1)	24.94	19.95
63-211		SLAVE CYLINDER RX7	81-82 (1)	24.94	19.95
63-212		SLAVE CYLINDER RX7 12A	83-85 (1)	24.94	19.95
63-211		SLAVE CYLINDER RX7 13B	84-85 (1)	24.94	19.95
63-214		SLAVE CYLINDER "A" RX7	86-92 (1)	24.94	19.95
63-215		SLAVE CYLINDER "B" RX7	86-92 (1)	24.94	19.95
63-006		SLAVE CYLINDER RX7	93-95 (1)	62.44	49.95
63-363		SC - REPAIR KIT RX7	79-85 (1)	12.44	9.95
63-363		SC - REPAIR KIT RX7	86-92 (1)	12.44	9.95

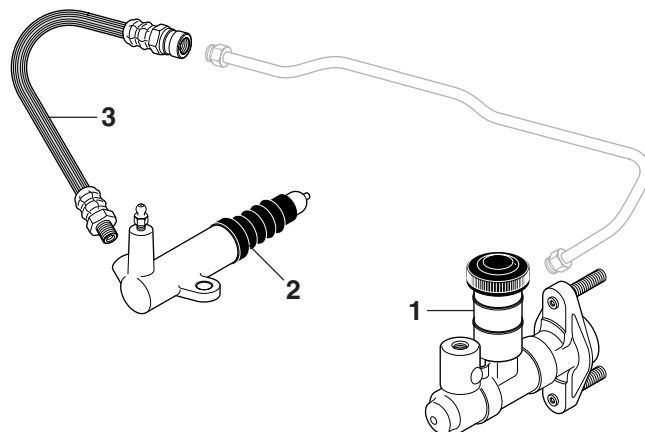

PART	ILL#	DESCRIPTION AND APPLICATION	REQD	LIST	SELL
63-410	(3)	CLUTCH HOSE RX7	79-80 (1)	23.69	18.95
63-411		CLUTCH HOSE RX7	81-85 (1)	16.19	12.95
63-412		CLUTCH HOSE "A" RX7	86-92 (1)	28.69	22.95
63-413		CLUTCH HOSE "B" RX7	86-92 (1)	31.19	24.95

Note: "A" Fits non-turbo models only.  
"B" Fits turbo models only.

## Power Steering Pump &amp; Hose

RX7 1984-95

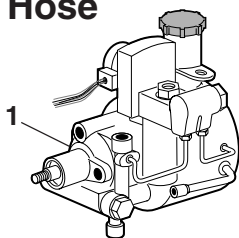
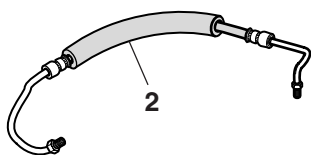

**Core Refund Information - Power Steering Pump:** A rebuildable core will have no excessive wear. No disassembled units. No worn, broken, scored, damaged, cracked, frozen or rusted housings. No broken or damaged mounting points. If it does not meet the above standards, it is not rebuildable and will not be refunded. DO NOT send a non-rebuildable core.

PART	ILL#	DESCRIPTION AND APPLICATION	REQD	LIST	SELL
63-538-Z	(1)	POWER STEERING PUMP \$40 CORE RX7	84-85 (1)	249.94	199.95
63-540-Z		POWER STEERING PUMP \$35 CORE RX7 "A"	86-87 (1)	274.94	219.95
63-541-Z		POWER STEERING PUMP \$25 CORE RX7 "B"	87-88 (1)	187.44	149.95
63-542-Z		POWER STEERING PUMP \$25 CORE RX7 13B	89-92 (1)	124.94	99.95
63-541-Z		POWER STEERING PUMP \$25 CORE RX7 13BT	89-92 (1)	187.44	149.95
63-543-Z		POWER STEERING PUMP \$40 CORE RX7	93-95 (1)	249.94	199.95
63-504	(2)	POWER STEER-PRESSURE HOSE RX7	84-85 (1)	28.69	22.95
63-505		POWER STEER-PRESSURE HOSE RX7	86-88 (1)	46.19	36.95
63-505		POWER STEER-PRESSURE HOSE RX7 "C"	89-92 (1)	46.19	36.95
63-507		POWER STEER-PRESSURE HOSE RX7 "D"	89-92 (1)	46.19	36.95
63-508		POWER STEER-PRESSURE HOSE RX7	93-95 (1)	149.94	119.95

Note: "A" Up to chassis #550169.  
 "B" From chassis #550170-on.  
 "C" With velocity sensor.  
 "D" With rpm sensor.

## Steering Linkage

RX7 1979-85

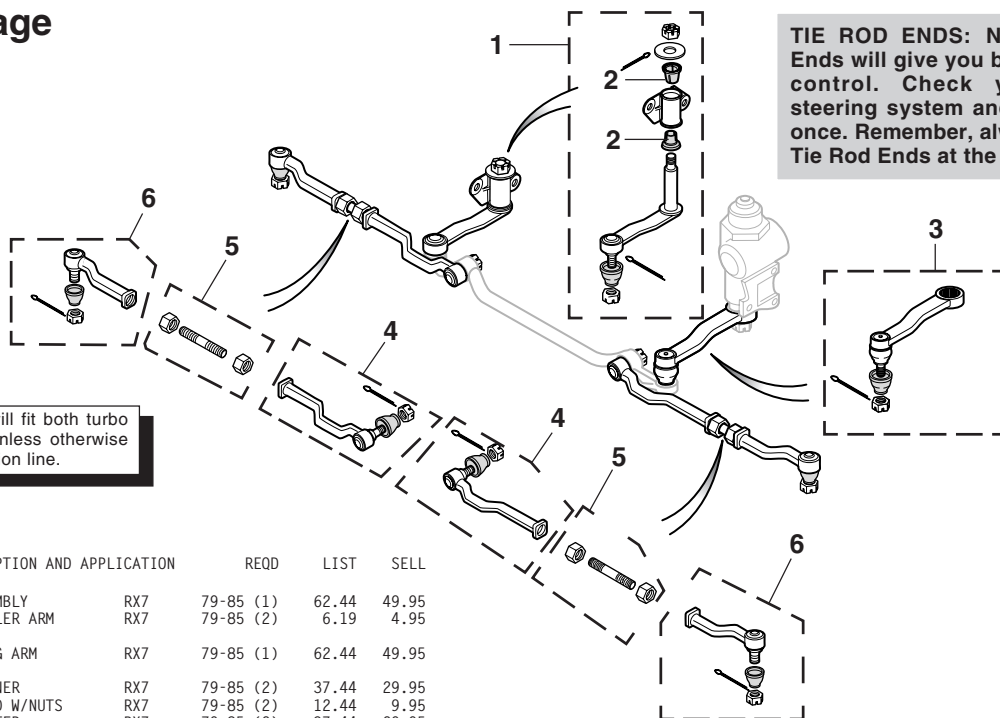

All items on this page will fit both turbo and non-turbo models unless otherwise indicated on the description line.

PART	ILL#	DESCRIPTION AND APPLICATION	REQD	LIST	SELL
62-031	(1)	IDLER ARM ASSEMBLY RX7	79-85 (1)	62.44	49.95
62-440	(2)	BUSHING-IDLER ARM RX7	79-85 (2)	6.19	4.95
62-030	(3)	PITMAN STEERING ARM RX7	79-85 (1)	62.44	49.95
62-020	(4)	TIE ROD END-INNER RX7	79-85 (2)	37.44	29.95
62-022	(5)	CENTER STUD W/NUTS RX7	79-85 (2)	12.44	9.95
62-021	(6)	TIE ROD END-OUTER RX7	79-85 (2)	37.44	29.95

## Steering Rack &amp; Components

RX7 1986-95

**Core Refund Information - Rack & Pinion:** A rebuildable core will have no excessive wear. No worn, broken, scored, damaged, cracked, rusted, weather beaten or frozen housings. No stripped port threads or damaged pinion splines. Must include rack and pinion valve assembly. If it does not meet the above standards, it is not rebuildable and will not be refunded. DO NOT send a non-rebuildable core.

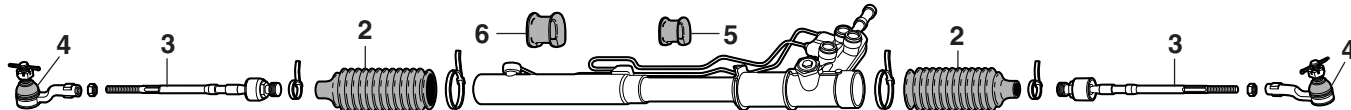

PART	ILL#	DESCRIPTION AND APPLICATION	REQD	LIST	SELL
62-493-Z	(1)	MANUAL RACK & PINION-REMAN \$60 CORE RX7	86-88 (1)	337.44	269.95
62-490-Z		POWER RACK & PINION-REMAN \$40 CORE RX7	86-88 (1)	362.44	289.95
62-490-Z		POWER RACK & PINION-REMAN W/VELOCITY SENSOR \$40 CORE RX7	89-92 (1)	362.44	289.95
62-491-Z		POWER RACK & PINION-REMAN W/RPM SENSOR \$120 CORE RX7	89-92 (1)	412.44	329.95
63-016-Z		RACK&PINION-REMAN \$100 CORE RX7	93-95 (1)	349.94	279.95

M/S = Manual Steering

P/S = Power Steering

PART	ILL#	DESCRIPTION AND APPLICATION	REQD	LIST	SELL
62-410	(2)	RACK BOOT-LH RX7	86-92 (1)	21.19	16.95
62-411		RACK BOOT-RH RX7	86-92 (1)	21.19	16.95
62-026	(3)	TIE ROD END-INNER-LH M/S RX7	86-88 (1)	37.44	29.95
62-027		TIE ROD END-INNER-RH M/S RX7	86-88 (1)	37.44	29.95
62-026		TIE ROD END-INNER P/S RX7	86-92 (2)	37.44	29.95
62-023	(4)	TIE ROD END-OUTER RX7	86-92 (2)	49.94	39.95
62-340	(5)	RUBBER RACK MOUNT-LH RX7	86-92 (1)	23.69	18.95
62-343	(6)	RUBBER RACK MOUNT-RH P/S RX7	86-92 (1)	23.69	18.95

## Differential

RX7 1979-85

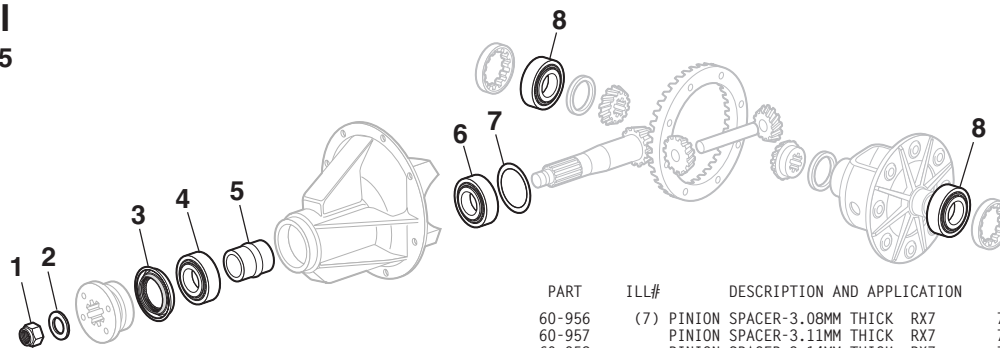

PART	ILL#	DESCRIPTION AND APPLICATION	REQD	LIST	SELL	
79-345	(1)	LOCK NUT	RX7	79-85 (1)	9.94	7.95
79-045	(2)	WASHER	RX7	79-85 (1)	9.94	7.95
60-985	(3)	OIL SEAL-PINION	RX7	79-82 (1)	18.69	14.95
60-986		OIL SEAL-PINION	RX7	83-85 (1)	13.69	10.95
60-930	(4)	FRONT PINION BEARING	RX7	79-85 (1)	34.94	27.95
60-945	(5)	DISTANCE PIECE	RX7	79-85 (1)	18.69	14.95
60-950	(6)	REAR PINION BEARING	RX7	79-85 (1)	49.94	39.95

PART	ILL#	DESCRIPTION AND APPLICATION		REQD	LIST	SELL	
60-956	(7)	PINION	SPACER-3.08MM THICK	RX7	79-85 (1)	14.94	11.95
60-957		PINION	SPACER-3.11MM THICK	RX7	79-85 (1)	12.44	9.95
60-958		PINION	SPACER-3.14MM THICK	RX7	79-85 (1)	12.44	9.95
60-959		PINION	SPACER-3.17MM THICK	RX7	79-85 (1)	12.44	9.95
60-960		PINION	SPACER-3.20MM THICK	RX7	79-85 (1)	12.44	9.95
60-961		PINION	SPACER-3.23MM THICK	RX7	79-85 (1)	12.44	9.95
60-962		PINION	SPACER-3.26MM THICK	RX7	79-85 (1)	12.44	9.95
60-963		PINION	SPACER-3.29MM THICK	RX7	79-85 (1)	12.44	9.95
60-964		PINION	SPACER-3.32MM THICK	RX7	79-85 (1)	12.44	9.95
60-965		PINION	SPACER-3.35MM THICK	RX7	79-85 (1)	12.44	9.95
60-966		PINION	SPACER-3.38MM THICK	RX7	79-85 (1)	12.44	9.95
60-967		PINION	SPACER-3.41MM THICK	RX7	79-85 (1)	12.44	9.95
60-968		PINION	SPACER-3.44MM THICK	RX7	79-85 (1)	12.44	9.95
60-969		PINION	SPACER-3.47MM THICK	RX7	79-85 (1)	12.44	9.95
60-970	(8)	CARRIER	BEARING	RX7	79-85 (2)	18.69	14.95

## Differential

RX7 1986-92

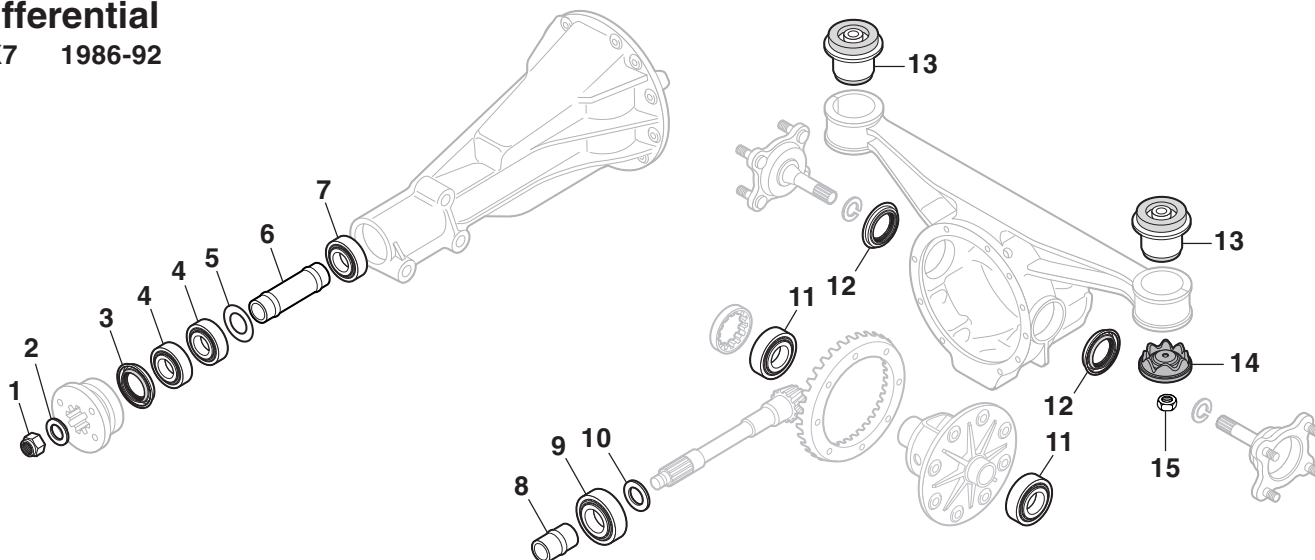

PART	ILL#	DESCRIPTION AND APPLICATION		REQD	LIST	SELL
Non-Turbo						
79-345	(1)	LOCK NUT	RX7	86-92 (1)	9.94	7.95
79-045	(2)	WASHER	RX7	86-92 (1)	9.94	7.95
60-987	(3)	OIL SEAL	RX7	86-92 (1)	13.69	10.95
60-931	(4)	FRONT PINION BEARING	RX7	86-92 (2)	56.19	44.95
60-934	(5)	SPACER	RX7	86-92 (1)	21.19	16.95
60-935	(6)	COLLAR	RX7	86-92 (1)	62.44	49.95
60-930	(7)	CENTER PINION BEARING	RX7	86-92 (1)	34.94	27.95
60-946	(8)	DISTANCE PIECE	RX7	86-92 (1)	23.69	18.95
60-951	(9)	REAR PINION BEARING	RX7	86-92 (1)	68.69	54.95
60-956	(10)	PINION SPACER-3.08MM THICK	RX7	86-92 (1)	14.94	11.95
60-957		PINION SPACER-3.11MM THICK	RX7	86-92 (1)	12.44	9.95
60-958		PINION SPACER-3.14MM THICK	RX7	86-92 (1)	12.44	9.95
60-959		PINION SPACER-3.17MM THICK	RX7	86-92 (1)	12.44	9.95
60-960		PINION SPACER-3.20MM THICK	RX7	86-92 (1)	12.44	9.95
60-961		PINION SPACER-3.23MM THICK	RX7	86-92 (1)	12.44	9.95
60-962		PINION SPACER-3.26MM THICK	RX7	86-92 (1)	12.44	9.95
60-963		PINION SPACER-3.29MM THICK	RX7	86-92 (1)	12.44	9.95
60-964		PINION SPACER-3.32MM THICK	RX7	86-92 (1)	12.44	9.95
60-965		PINION SPACER-3.35MM THICK	RX7	86-92 (1)	12.44	9.95
60-966		PINION SPACER-3.38MM THICK	RX7	86-92 (1)	12.44	9.95
60-967		PINION SPACER-3.41MM THICK	RX7	86-92 (1)	12.44	9.95
60-968		PINION SPACER-3.44MM THICK	RX7	86-92 (1)	12.44	9.95
60-969		PINION SPACER-3.47MM THICK	RX7	86-92 (1)	12.44	9.95
60-970	(11)	CARRIER BEARING	RX7	86-92 (2)	18.69	14.95
60-980	(12)	OIL SEAL-SIDE DIFFERENTIAL	RX7	86-92 (2)	6.19	4.95
60-990	(13)	RUBBER MOUNT	RX7	86-92 (2)	118.69	94.95
60-991	(14)	STOP WASHER-RUBBER MOUNT	RX7	86-92 (2)	46.19	36.95
79-346	(15)	NUT-STOP WASHER	RX7	86-92 (2)	2.44	1.95

PART	ILL#	DESCRIPTION AND APPLICATION		REQD	LIST	SELL
Turbo						
79-345	(1)	LOCK NUT	RX7	86-92 (1)	9.94	7.95
79-045	(2)	WASHER	RX7	86-92 (1)	9.94	7.95
60-988	(3)	OIL SEAL	RX7	86-92 (1)	13.69	10.95
60-932	(4)	FRONT PINION BEARING	RX7	86-92 (2)	74.94	59.95
60-934	(5)	SPACER	RX7	86-92 (1)	21.19	16.95
60-936	(6)	COLLAR	RX7	86-92 (1)	62.44	49.95
60-941	(7)	CENTER PINION BEARING	RX7	86-92 (1)	31.19	24.95
60-945	(8)	DISTANCE PIECE	RX7	86-92 (1)	18.69	14.95
60-951	(9)	REAR PINION BEARING	RX7	86-92 (1)	68.69	54.95
60-956	(10)	PINION SPACER-3.08MM THICK	RX7	86-92 (1)	14.94	11.95
60-957		PINION SPACER-3.11MM THICK	RX7	86-92 (1)	12.44	9.95
60-958		PINION SPACER-3.14MM THICK	RX7	86-92 (1)	12.44	9.95
60-959		PINION SPACER-3.17MM THICK	RX7	86-92 (1)	12.44	9.95
60-960		PINION SPACER-3.20MM THICK	RX7	86-92 (1)	12.44	9.95
60-961		PINION SPACER-3.23MM THICK	RX7	86-92 (1)	12.44	9.95
60-962		PINION SPACER-3.26MM THICK	RX7	86-92 (1)	12.44	9.95
60-963		PINION SPACER-3.29MM THICK	RX7	86-92 (1)	12.44	9.95
60-964		PINION SPACER-3.32MM THICK	RX7	86-92 (1)	12.44	9.95
60-965		PINION SPACER-3.35MM THICK	RX7	86-92 (1)	12.44	9.95
60-966		PINION SPACER-3.38MM THICK	RX7	86-92 (1)	12.44	9.95
60-967		PINION SPACER-3.41MM THICK	RX7	86-92 (1)	12.44	9.95
60-968		PINION SPACER-3.44MM THICK	RX7	86-92 (1)	12.44	9.95
60-969		PINION SPACER-3.47MM THICK	RX7	86-92 (1)	12.44	9.95
60-971	(11)	CARRIER BEARING	RX7	86-92 (2)	81.19	64.95
60-981	(12)	OIL SEAL-SIDE DIFFERENTIAL	RX7	86-92 (2)	8.69	6.95
60-990	(13)	RUBBER MOUNT	RX7	86-92 (2)	118.69	94.95
60-991	(14)	STOP WASHER-RUBBER MOUNT	RX7	86-92 (2)	46.19	36.95
79-346	(15)	NUT-STOP WASHER	RX7	86-92 (2)	2.44	1.95

## Front Suspension

See Illustration Page 65

RX7 1979-85

PART	ILL#	DESCRIPTION AND APPLICATION	REQD	LIST	SELL	PART	ILL#	DESCRIPTION AND APPLICATION	REQD	LIST	SELL
<b>Front Crossmember</b>						<b>Front Control Arm Assembly</b>					
62-242	(1)	CROSSMEMBER RX7	79-83 (1)	499.94	399.95	62-260	(25)	CONTROL ARM ASSEMBLY-LH RX7	79-82 (1)	249.94	199.95
62-242		CROSSMEMBER 12A MT RX7	84-85 (1)	499.94	399.95	62-261		CONTROL ARM ASSEMBLY-RH RX7	79-82 (1)	249.94	199.95
62-243		CROSSMEMBER 12A AT RX7	84-85 (1)	499.94	399.95	62-262		CONTROL ARM ASSEMBLY-LH RX7	83-85 (1)	249.94	199.95
62-244		CROSSMEMBER 13B RX7	84-85 (1)	562.44	449.95	62-263		CONTROL ARM ASSEMBLY-RH RX7	83-85 (1)	249.94	199.95
79-470	(2)	BOLT RX7	79-85 (2)	4.94	3.95	62-441	(26)	CONTROL ARM BUSHING RX7	79-85 (2)	12.44	9.95
79-100	(3)	LOCK WASHER RX7	79-85 (2)	.25	.20	62-443		POLY CONTROL ARM BUSH SET RX7 "A"	79-85 (1)	18.69	14.95
79-329	(4)	NUT RX7	79-85 (2)	2.44	1.95	62-110	(27)	BALL JOINT RX7	79-85 (2)	37.44	29.95
79-102	(5)	FLAT WASHER RX7	79-85 (4)	.94	.75	79-476	(28)	BOLT-FRONT RX7	79-80 (2)	3.69	2.95
79-346	(6)	NUT RX7	79-85 (4)	2.44	1.95	79-476		BOLT-FRONT RX7	81-85 (2)	3.69	2.95
<b>Tension Rod</b>						79-479	(29)	BOLT-REAR RX7	81-85 (2)	1.19	.95
62-248	(7)	TENSION ROD RX7	79-85 (2)	149.94	119.95	79-132	(30)	LOCK WASHER RX7	79-85 (4)	.38	.30
79-472	(8)	BOLT-TENSION ROD RX7	79-85 (4)	1.19	.95	62-266	(31)	BUMP STOP RX7	79-85 (2)	13.69	10.95
79-100	(9)	LOCK WASHER RX7	79-85 (4)	.25	.20	<b>Front Coil Spring</b>					
79-322	(10)	NUT RX7	79-85 (4)	1.19	.95	62-272	(32)	COIL SPRING-LH 12A RX7	81-85 (1)	124.94	99.95
62-246	(11)	BRACKET-TENSION ROD-LH RX7	79-85 (1)	87.44	69.95	62-273		COIL SPRING-RH 12A RX7	81-85 (1)	124.94	99.95
62-247		BRACKET-TENSION ROD-RH RX7	79-85 (1)	87.44	69.95	62-274		COIL SPRING-LH 13B RX7	84-85 (1)	162.44	129.95
79-471	(12)	BOLT RX7	79-85 (4)	6.19	4.95	62-275		COIL SPRING-RH 13B RX7	84-85 (1)	162.44	129.95
79-321	(13)	NUT RX7	79-85 (4)	3.69	2.95	62-280	(33)	DUST COVER RX7	79-80 (2)	31.19	24.95
79-323	(14)	NUT-TENSION ROD RX7	79-85 (4)	1.19	.95	62-281		DUST COVER RX7	81-85 (2)	31.19	24.95
79-131	(15)	LOCK WASHER RX7	79-85 (2)	.50	.40	62-282	(34)	SPACER-RUBBER RX7	81-85 (2)	16.19	12.95
62-250	(16)	BUSHING RX7	79-85 (4)	8.69	6.95	62-285	(35)	SPRING SEAT-UPPER RX7	81-85 (2)	31.19	24.95
62-444	(17)	POLY TENSION ROD BUSH SET RX7	79-85 (1)	24.94	19.95	79-834	(36)	THRUST BEARING RX7	79-80 (2)	13.69	10.95
79-833	(18)	SPLIT PIN RX7	79-85 (2)	.25	.20	79-835	(37)	SEAT RX7	79-80 (2)	4.94	3.95
<b>Front Damper &amp; Strut Cartridge</b>						79-836	(38)	SPACER RX7	81-85 (2)	9.94	7.95
62-253	(19)	DAMPER RX7	81-83 (2)	437.44	349.95	62-286	(39)	MOUNTING BLOCK RX7	79-80 (2)	199.94	159.95
62-254		DAMPER 12A RX7	84-85 (2)	562.44	449.95	62-287		MOUNTING BLOCK RX7	81-85 (2)	37.44	29.95
62-255		DAMPER 13B RX7	84-85 (2)	499.94	399.95	62-288	(40)	ADJUST PLATE RX7	79-85 (2)	18.69	14.95
62-910	(20)	KYB STRUT CARTRIDGE-GAS RX7	79-80 (2)	74.94	59.95	79-325	(41)	NUT-MOUNTING BLOCK RX7	79-85 (8)	.50	.40
62-911		KYB STRUT CARTRIDGE-GAS 12A RX7	81-85 (2)	62.44	49.95	79-103	(42)	FLAT WASHER RX7	81-85 (2)	.50	.40
62-256	(21)	KNUCKLE ARM-LH RX7	79-85 (1)	112.44	89.95	79-133	(43)	LOCK WASHER RX7	79-85 (2)	.25	.20
62-257		KNUCKLE ARM-RH RX7	79-85 (1)	112.44	89.95	79-326	(44)	NUT RX7	79-85 (2)	3.69	2.95
62-258	(22)	STEERING STOPPER RX7	79-85 (2)	12.44	9.95	62-289	(45)	CAP-DAMPER RX7	79-85 (2)	4.94	3.95
79-474	(23)	BOLT-STEERING STOPPER RX7	79-85 (2)	4.94	3.95	<b>Note: "A" Must reuse original casing from bushing.</b>					
79-324	(24)	NUT-STEERING STOPPER RX7	79-85 (2)	.50	.40						

## Front Sway Bar

RX7 1979-85

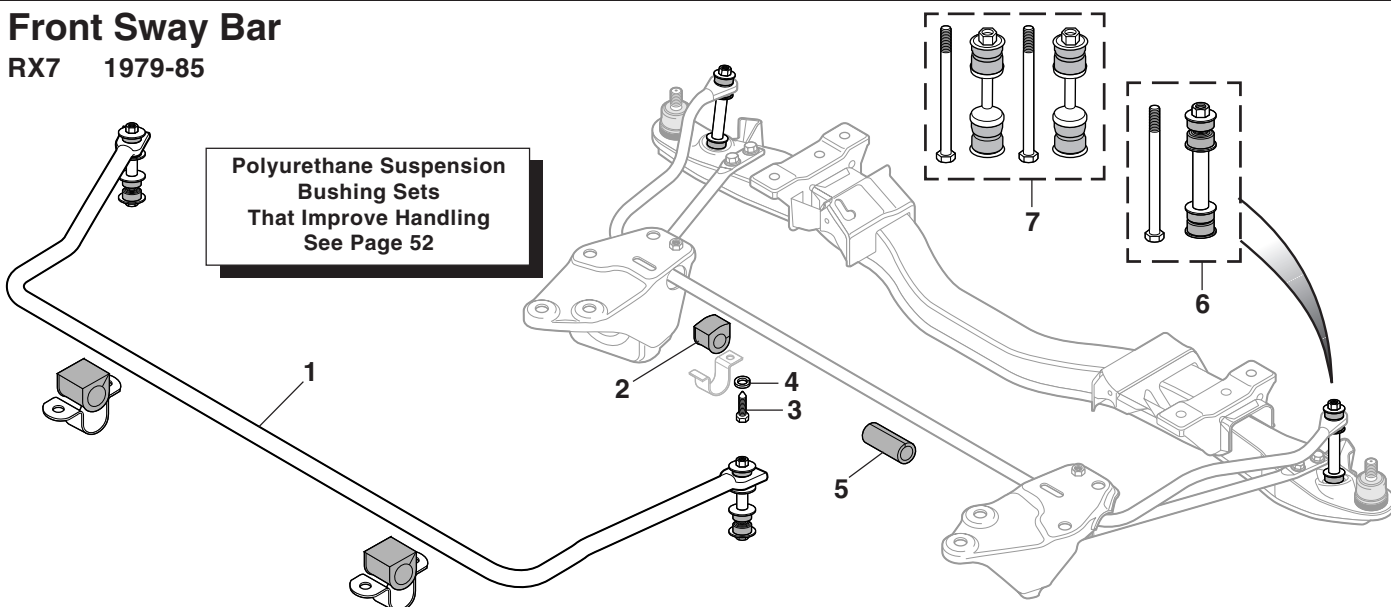

PART	ILL#	DESCRIPTION AND APPLICATION	REQD	LIST	SELL	PART	ILL#	DESCRIPTION AND APPLICATION	REQD	LIST	SELL
88-110	(1)	FRONT SWAY BAR 1-1/8" "A" RX7	79-85 (1)	249.94	199.95	79-548	(3)	SCREW-BRACKET RX7	79-85 (2)	.88	.70
62-442	(2)	BUSHING-OE SWAY BAR RX7	79-85 (2)	8.69	6.95	79-100	(4)	LOCK WASHER-BRACKET RX7	79-85 (2)	.25	.20
62-445		POLY SWAY BAR BUSHING SET RX7	79-85 (1)	16.19	12.95	62-231	(5)	PROTECTOR-RUBBER RX7	79-82 (2)	7.44	5.95
<b>Note: "A" Performance sway bar includes sway bar bushings, brackets and end links. For more information, See Page 51.</b>						62-448	(6)	END LINK-FRONT RX7	79-85 (2)	12.44	9.95
						62-446	(7)	POLY END LINK SET RX7	79-85 (1)	24.94	19.95



## Front Suspension

RX7 1979-85

Polyurethane Suspension  
Bushing Sets  
That Improve Handling  
See Page 52

Loctite Anti-Seize Stick  
See Page 44

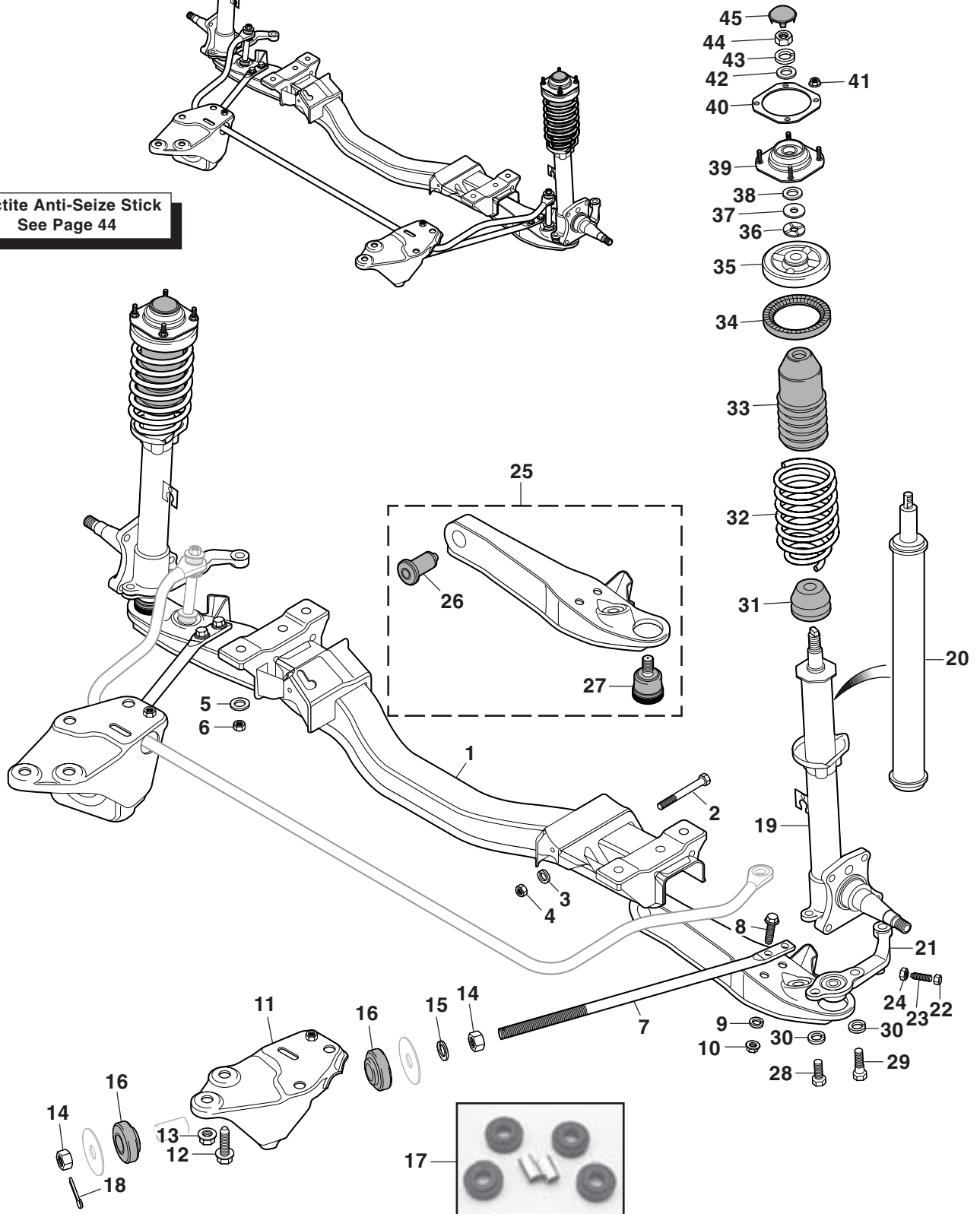

## Rear Suspension

RX7 1979-85

**Polyurethane Suspension  
Bushing Sets  
That Improve Handling  
See Page 52**

See Illustration Page 67

							PART	ILL#	DESCRIPTION AND APPLICATION		REQD	LIST	SELL	
							Rear Control Arm							
PART	ILL#	DESCRIPTION AND APPLICATION		REQD	LIST	SELL	62-294	(14)	CONTROL ARM-UPPER	RX7	79-85 (2)	99.94	79.95	
							62-295	(15)	CONTROL ARM-LOWER	RX7	79-85 (2)	162.44	129.95	
							62-413	(16)	POLY CONTROL ARM BUSH SET	RX7	79-85 (1)	99.94	79.95	
							62-276	(1)	COIL SPRING	RX7	79-83 (2)	124.94	99.95	
							62-277		COIL SPRING	RX7	84-85 (2)	124.94	99.95	
Rear Coil Spring							79-481	(17)	BOLT	RX7	79-85 (8)	7.44	5.95	
							79-104	(18)	FLAT WASHER	RX7	79-85 (2)	.63	.50	
62-290	(2)	SEAT-RUBBER	RX7	79-85 (2)	21.19	16.95	79-133	(19)	LOCK WASHER	RX7	79-85 (8)	.25	.20	
							79-326	(20)	NUT	RX7	79-85 (8)	3.69	2.95	
62-267	(3)	BUMP STOP	12A RX7	79-85 (2)	23.69	18.95	Watts Linkage							
62-268		BUMP STOP	13B RX7	84-85 (2)	28.69	22.95	62-296	(21)	BRACKET-WATTS LINKAGE	RX7	79-85 (1)	99.94	79.95	
79-551	(4)	BOLT-BUMP STOP	RX7	79-85 (2)	1.19	.95	62-418	(22)	POLY LINKAGE BUSHING SET	RX7	79-85 (1)	43.69	34.95	
Rear Shock Absorber							79-105	(23)	FLAT WASHER	RX7	79-85 (1)	6.19	4.95	
62-920	(5)	KYB SHOCK ABSORBER-GAS	RX7	79-85 (2)	33.69	26.95	79-133	(24)	LOCK WASHER	RX7	79-85 (1)	.25	.20	
62-291	(6)	RETAINER	RX7	79-85 (4)	4.94	3.95	79-326	(25)	NUT	RX7	79-85 (1)	3.69	2.95	
62-292	(7)	BUSHING-RUBBER	RX7	79-85 (4)	4.94	3.95	62-298	(26)	WATTS LINK-LH	RX7	79-85 (1)	87.44	69.95	
79-357	(8)	GROMMET	RX7	79-85 (2)	8.69	6.95	62-299	(27)	WATTS LINK-RH	RX7	79-85 (1)	87.44	69.95	
79-324	(9)	NUT	RX7	79-85 (2)	.50	.40	79-105	(28)	FLAT WASHER	RX7	79-85 (2)	6.19	4.95	
79-329	(10)	NUT	RX7	79-85 (2)	2.44	1.95	79-132	(29)	LOCK WASHER	RX7	79-85 (4)	.38	.30	
79-480	(11)	BOLT	RX7	79-85 (2)	3.69	2.95	79-330	(30)	NUT	RX7	79-85 (4)	2.44	1.95	
79-132	(12)	LOCK WASHER	RX7	79-85 (2)	.38	.30	79-482	(31)	BOLT	RX7	79-85 (2)	3.69	2.95	
79-330	(13)	NUT	RX7	79-85 (2)	2.44	1.95								

## Rear Sway Bar

RX7 1979-85

**Polyurethane Suspension  
Bushing Sets  
That Improve Handling  
See Page 52**

PART	ILL#	DESCRIPTION AND APPLICATION	REQD	LIST	SELL
88-111	(1)	SWAY BAR-REAR 3/4" "A" RX7	79-85 (1)	224.94	179.95
62-232	(2)	BUSHING-SWAY BAR 15MM RX7	81-85 (2)	8.69	6.95
62-233		BUSHING-SWAY BAR 16MM RX7	79-81 (2)	6.19	4.95
62-234		BUSHING-SWAY BAR 18MM RX7	79-82 (2)	7.44	5.95
62-235	(3)	BRACKET-SWAY BAR MOUNT RX7	79-81 (2)	4.94	3.95
62-236		BRACKET-SWAY BAR MOUNT RX7	82-85 (2)	6.19	4.95
79-550	(4)	SCREW-SWAY BAR BRACKET RX7	79-85 (2)	1.19	.95
79-100	(5)	LOCK WASHER RX7	79-85 (2)	.25	.20
62-449	(6)	REAR END LINK RX7	79-85 (2)	24.94	19.95
62-446		POLYURETHANE END LINK SET RX7	79-85 (1)	24.94	19.95
62-238	(7)	BRACKET-END LINK "B" RX7	79-81 (2)	18.69	14.95
62-239		BRACKET-END LINK "C" RX7	81 (2)	16.19	12.95
62-240		BRACKET-END LINK "D" RX7	81-85 (2)	18.69	14.95

Note: "A" Performance sway bar includes sway bar bushings, brackets and end links. For more information, See Page 51.

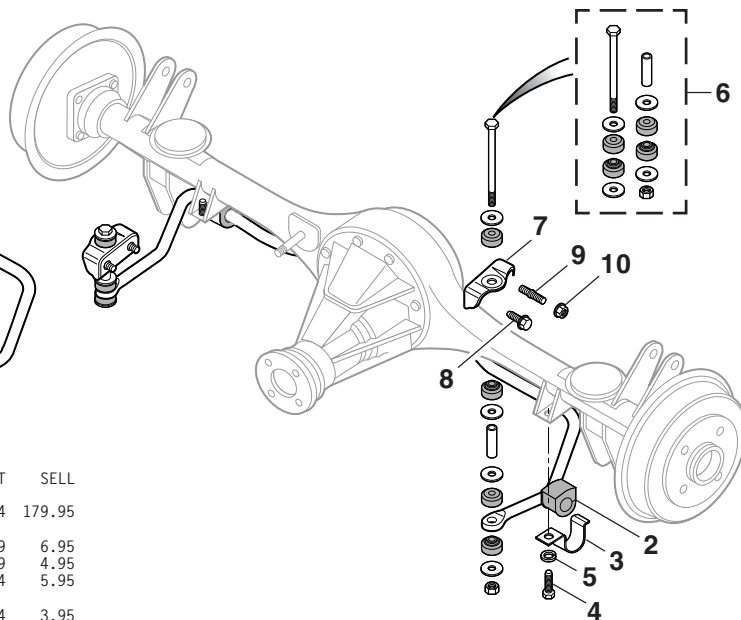

PART	ILL#	DESCRIPTION AND APPLICATION	REQD	LIST	SELL
79-551	(8)	SCREW-BRACKET RX7	81-85 (2)	1.19	.95
79-830	(9)	STUD-BRACKET RX7	79-85 A/R	3.06	2.45
79-327	(10)	NUT-BRACKET RX7	79-80 A/R	.50	.40
79-327		NUT-BRACKET RX7	81-85 A/R	.50	.40

Note: "B" Up to chassis #507334.  
"C" From chassis #507335 to 510972.  
"D" From chassis #510973-on.

## Rear Suspension

RX7 1979-85

Polyurethane Suspension  
Bushing Sets  
That Improve Handling  
See Page 52

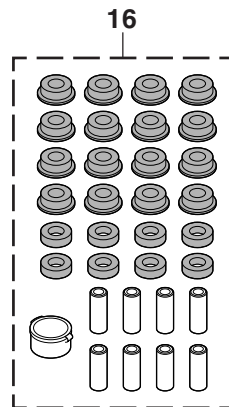
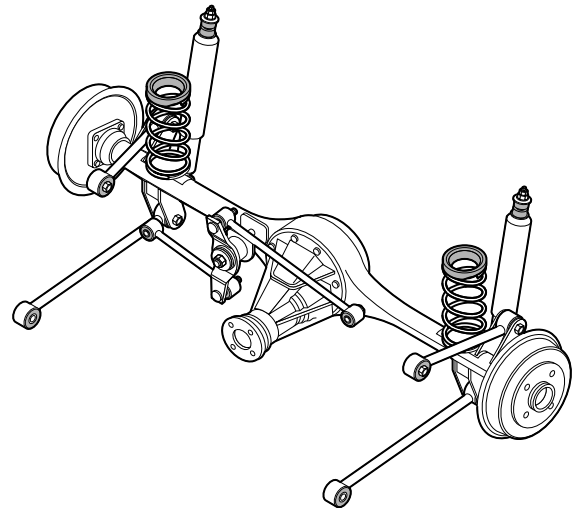

Loctite Anti-Seize Stick  
See Page 44

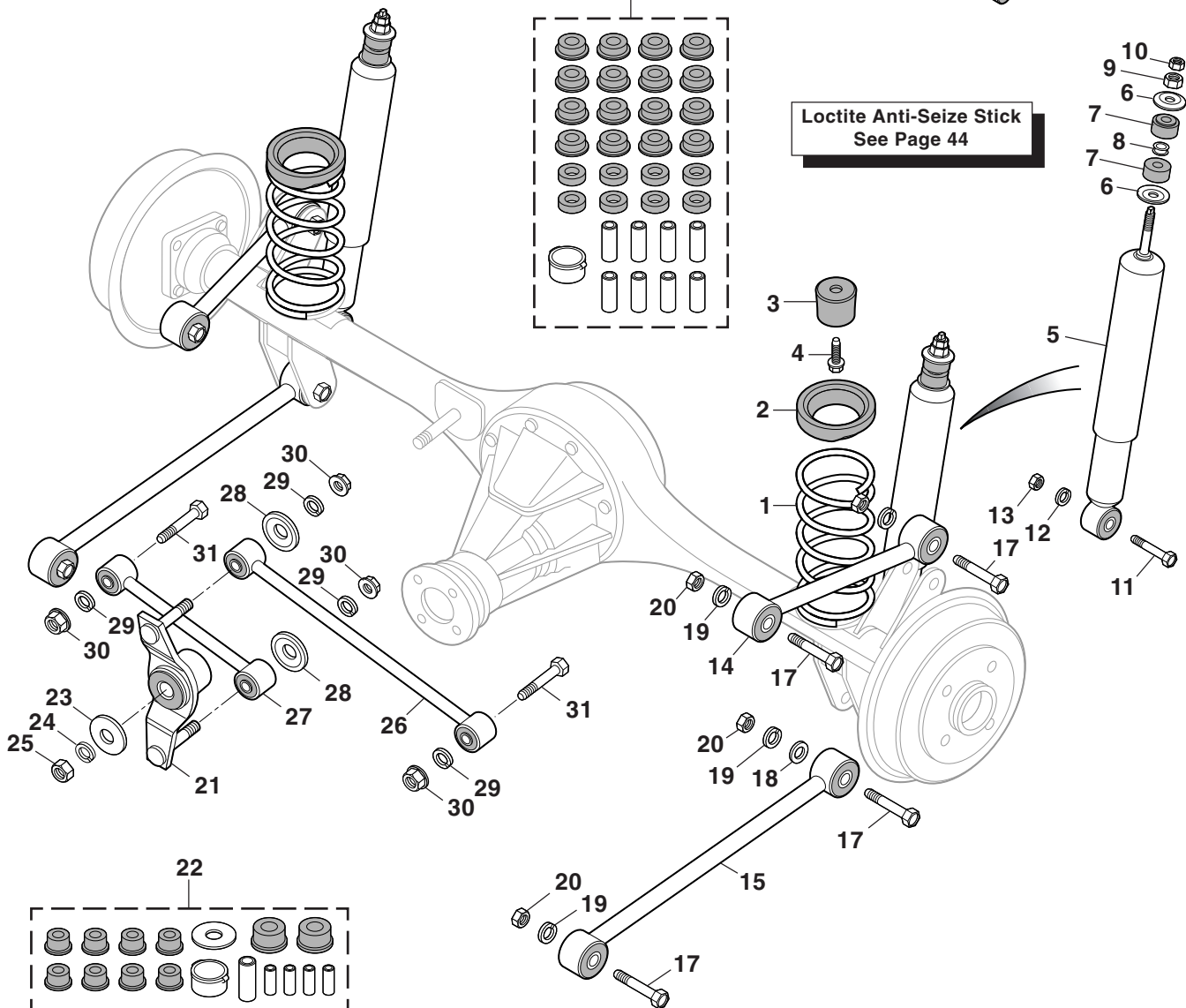
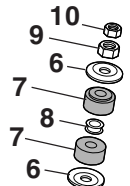

## Front Suspension

RX7 1986-92

See Illustration Page 69

PART	ILL#	DESCRIPTION AND APPLICATION	REQD	LIST	SELL
<b>Front Control Arm Components</b>					
63-906	(1)	CONTROL ARM BUSHING-FRONT RX7	86-92 (2)	12.44	9.95
62-412	(2)	POLY CONTROL ARM BUSH SET RX7	86-92 (1)	62.44	49.95
63-907	(3)	BOLT RX7	86-92 (2)	7.44	5.95
79-132	(4)	LOCK WASHER RX7	86-92 (2)	.38	.30
79-330	(5)	NUT RX7	86-92 (2)	2.44	1.95
63-908	(6)	CONTROL ARM BUSHING-REAR RX7	86-92 (2)	27.44	21.95
63-909	(7)	BRACKET RX7	86-92 (2)	16.19	12.95
79-472	(8)	BOLT RX7	86-92 (4)	1.19	.95
63-910	(9)	BUMP STOP-NON TURBO RX7	86-88 (2)	11.19	8.95
63-911	(10)	BOLT-NON TURBO RX7	86-88 A/R	1.19	.95
<b>Ball Joint</b>					
62-111	(11)	BALL JOINT RX7	86-88 (2)	37.44	29.95
63-903	(12)	BRACKET-SWAY BAR RX7	86-88 (2)	14.94	11.95
63-904		BRACKET-SWAY BAR RX7	89-92 (2)	18.69	14.95
63-905	(13)	BOLT RX7	86-88 (4)	6.19	4.95
79-330	(14)	NUT RX7	86-88 (4)	2.44	1.95
79-327		NUT RX7	89-92 (2)	.50	.40

AAS = Automatic Adjustable Suspension

PART	ILL#	DESCRIPTION AND APPLICATION	REQD	LIST	SELL
<b>Front Gas Strut &amp; Components</b>					
62-922	(15)	KYB GR-2 GAS STRUT-LH "A" RX7	86-92 (1)	124.94	99.95
62-923		KYB GR-2 GAS STRUT-RH "A" RX7	86-92 (1)	124.94	99.95
63-900	(16)	BOLT RX7	86-92 (4)	6.19	4.95
63-901	(17)	NUT RX7	86-92 (4)	6.19	4.95
63-902	(18)	PINCH BOLT RX7	86-92 (2)	4.94	3.95
79-132	(19)	LOCK WASHER RX7	86-92 (2)	.38	.30
63-912	(20)	STRUT BOOT/BUMP STOP RX7	86-92 (2)	62.44	49.95
63-913	(21)	RUBBER SEAT RX7	86-92 (2)	21.19	16.95
63-914	(22)	SPRING SEAT RX7	86-92 (2)	31.19	24.95
63-915	(23)	MOUNTING BLOCK RX7	86-92 (2)	87.44	69.95
63-916	(24)	NUT RX7	86-88 (8)	1.19	.95
79-325		NUT RX7	89-92 (8)	.50	.40
79-133	(25)	LOCK WASHER RX7	86-92 (2)	.25	.20
79-326	(26)	NUT RX7	86-92 (2)	3.69	2.95
63-917	(27)	PLATE-W/AAS RX7	86-90 (2)	13.69	10.95
63-918	(28)	NUT-W/AAS RX7	86-90 (2)	4.94	3.95
63-919	(29)	SCREW-ACTUATOR-W/AAS RX7	86-90 (4)	1.81	1.45
63-920	(30)	STRUT CAP-W/O AAS RX7	86-92 (2)	14.94	11.95

Note: "A" Shock/strut actuators need to be removed on models with electronically adjustable suspension. Shocks are nonadjustable.

## Front Sway Bar Components

RX7 1986-88

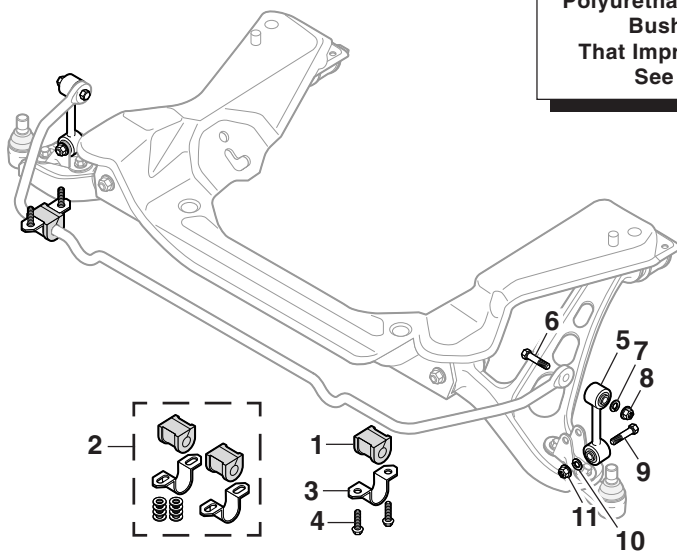

PART	ILL#	DESCRIPTION AND APPLICATION	REQD	LIST	SELL
63-922	(1)	SWAY BAR BUSHING NORMAL RX7	86-88 (2)	9.94	7.95
63-923		SWAY BAR BUSHING HARD RX7	86-88 (2)	11.19	8.95
62-436	(2)	POLY SWAY BAR BUSHING SET RX7 24MM	86-88 (2)	24.94	19.95
63-924	(3)	BRACKET-SWAY BAR RX7	86-88 (2)	6.19	4.95
63-925	(4)	SCREW RX7	86-88 (4)	3.69	2.95
63-926	(5)	END LINK RX7	86-88 (2)	56.19	44.95
63-928	(6)	BOLT-UPPER RX7	86-88 (2)	3.69	2.95
79-100	(7)	LOCK WASHER-UPPER RX7	86-88 (2)	.25	.20
79-329	(8)	NUT-UPPER RX7	86-88 (2)	2.44	1.95
63-928	(9)	BOLT-LOWER RX7	86-88 (2)	3.69	2.95
79-100	(10)	LOCK WASHER-LOWER RX7	86-88 (2)	.25	.20
79-329	(11)	NUT-LOWER RX7	86-88 (2)	2.44	1.95

## Front Sway Bar Components

RX7 1989-92

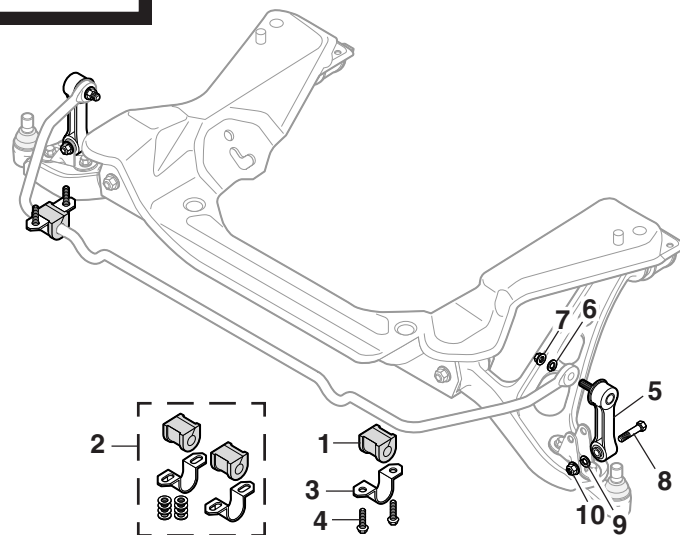

PART	ILL#	DESCRIPTION AND APPLICATION	REQD	LIST	SELL
63-923	(1)	SWAY BAR BUSHING RX7	89-92 (2)	11.19	8.95
62-436	(2)	POLY SWAY BAR BUSHING SET RX7 24MM	89-92 (2)	24.94	19.95
63-924	(3)	BRACKET-SWAY BAR RX7	89-92 (2)	6.19	4.95
63-925	(4)	SCREW RX7	89-92 (4)	3.69	2.95
63-927	(5)	END LINK RX7	89-92 (2)	124.94	99.95
79-100	(6)	LOCK WASHER-UPPER RX7	89-92 (2)	.25	.20
79-329	(7)	NUT-UPPER RX7	89-92 (2)	2.44	1.95
63-929	(8)	BOLT-LOWER RX7	89-92 (2)	4.94	3.95
79-100	(9)	LOCK WASHER-LOWER RX7	89-92 (2)	.25	.20
79-329	(10)	NUT-LOWER RX7	89-92 (2)	2.44	1.95



## Front Suspension

RX7 1986-92

**Loctite Anti-Seize Stick**  
**See Page 44**

**Polyurethane Suspension  
Bushing Sets  
That Improve Handling  
See Page 52**

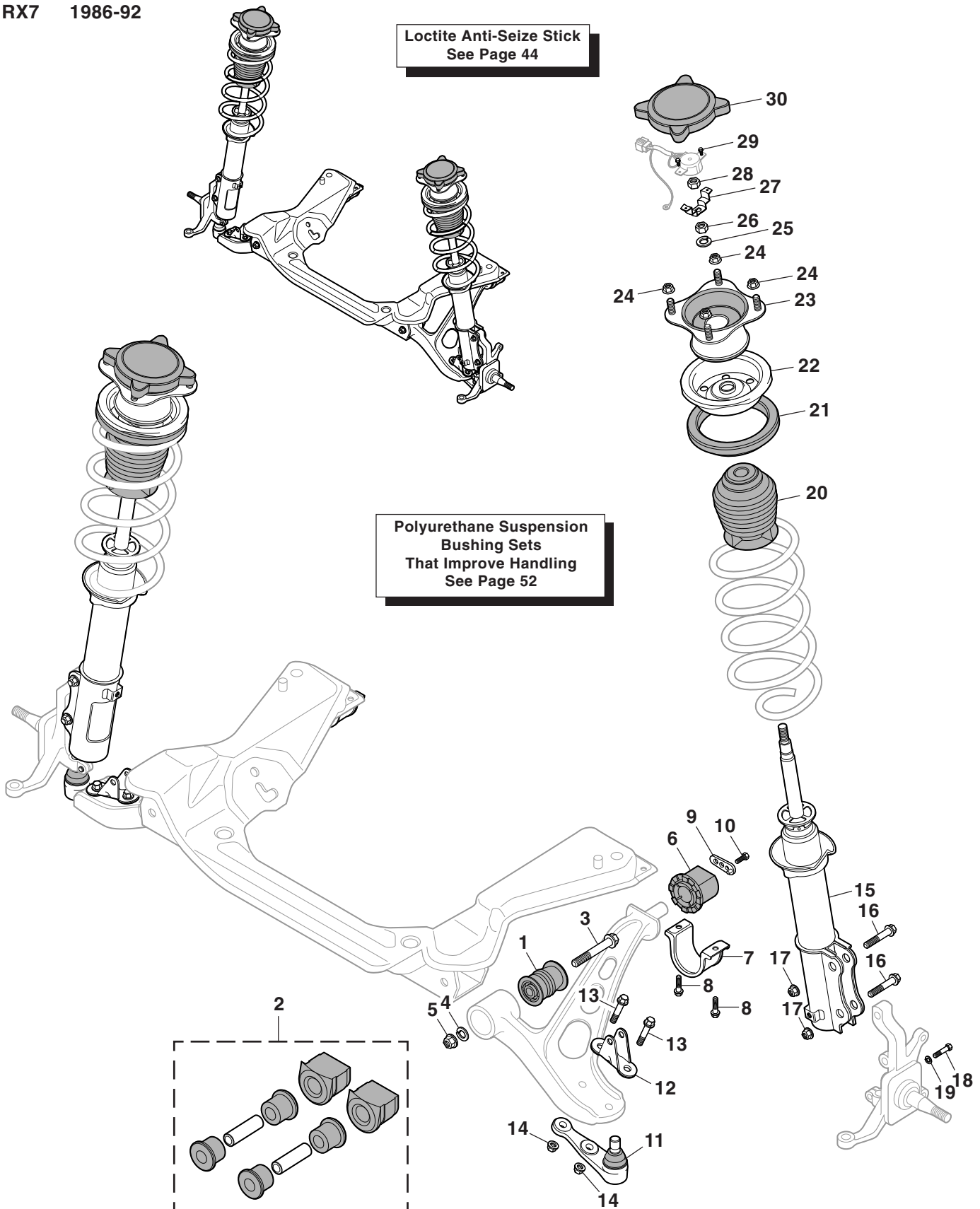

## Rear Suspension

RX7 1986-92

PART	ILL#	DESCRIPTION AND APPLICATION	REQD	LIST	SELL
<b>Subframe Components</b>					
63-969	(1)	SUBFRAME RUBBER BUSHING RX7	86-92 (2)	112.44	89.95
63-970	(2)	STOP WASHER-LH "A" RX7	86-87 (1)	112.44	89.95
63-971		STOP WASHER-RH "A" RX7	86-87 (1)	112.44	89.95
63-970		STOP WASHER-LH "B" RX7	86-87 (1)	112.44	89.95
63-971		STOP WASHER-RH "B" RX7	86-87 (1)	112.44	89.95
63-970		STOP WASHER-LH "C" RX7	86 (1)	112.44	89.95
63-971		STOP WASHER-RH "C" RX7	86 (1)	112.44	89.95
63-972		STOP WASHER-LH "D" RX7	87-88 (1)	99.94	79.95
63-973		STOP WASHER-RH "D" RX7	87-88 (1)	99.94	79.95
63-972		STOP WASHER-LH "E" RX7	86-88 (1)	99.94	79.95
63-973		STOP WASHER-RH "E" RX7	86-88 (1)	99.94	79.95
63-972		STOP WASHER-LH RX7	89-92 (1)	99.94	79.95
63-973		STOP WASHER-RH RX7	89-92 (1)	99.94	79.95
79-104	(3)	FLAT WASHER RX7	86-92 (2)	.63	.50
63-974	(4)	NUT RX7	86-92 (2)	7.44	5.95
79-322	(5)	NUT RX7	86-92 (2)	1.19	.95
<b>Differential Mount</b>					
63-975	(6)	DIFFERENTIAL MOUNT RX7	86-92 (1)	224.94	179.95
63-976	(7)	WASHER-DIFF MOUNT RX7	86-92 (1)	6.19	4.95
79-330	(8)	NUT RX7	86-92 (4)	2.44	1.95
<b>Subframe Links</b>					
63-964	(9)	LATERAL LINK RX7	86-92 (2)	237.44	189.95
79-346	(10)	NUT RX7	86-92 (4)	2.44	1.95
63-965	(11)	SUB LINK RX7	86-92 (1)	99.94	79.95
63-966	(12)	BOLT-UPPER RX7	86-92 (1)	7.44	5.95
79-132	(13)	LOCK WASHER-UPPER RX7	86-92 (1)	.38	.30
79-330	(14)	NUT-UPPER RX7	86-92 (1)	2.44	1.95
63-968	(15)	BOLT-LOWER RX7	86-92 (1)	7.44	5.95
79-132	(16)	LOCK WASHER-LOWER RX7	86-92 (1)	.38	.30
79-330	(17)	NUT-LOWER RX7	86-92 (1)	2.44	1.95

Note: "A" Normal suspension models up to chassis #528997.

"B" Hard suspension models without automatic adjustable suspension up to chassis #528997.

"C" Hard suspension models with automatic adjustable suspension up to chassis #134718.

"D" Models without automatic adjustable suspension from chassis #528998-on.

"E" Models with automatic adjustable suspension from chassis #134719-on.

See Illustration Page 71

PART	ILL#	DESCRIPTION AND APPLICATION	REQD	LIST	SELL
<b>Rear Control Arm Components</b>					
63-977	(18)	TOE ADJUST BOLT RX7	86-92 (2)	19.94	15.95
63-978	(19)	CAM PLATE RX7	86-92 (2)	6.19	4.95
79-132	(20)	LOCK WASHER RX7	86-92 (2)	.38	.30
79-330	(21)	NUT RX7	86-92 (2)	2.44	1.95
63-946	(22)	LOWER CONTROL LINK RX7	86-92 (2)	124.94	99.95
63-947	(23)	BOLT-UPPER/LOWER RX7	86-92 (4)	3.69	2.95
79-100	(24)	LOCK WASHER-UPPER/LOWER RX7	86-92 (4)	.25	.20
63-948	(25)	NUT-UPPER/LOWER RX7	86-92 (4)	4.94	3.95
63-945	(26)	LOWER ARM BUSHING RX7	86-92 (4)	28.69	22.95
62-415	(27)	POLY OUTER BUSHING SET RX7	86-92 (1)	18.69	14.95
63-949	(28)	PILLOW BALL RX7	86-92 (2)	99.94	79.95
63-950	(29)	SNAP RING RX7	86-88 (2)	4.94	3.95
63-951	(30)	RUBBER SEAL RX7	86-92 (4)	8.69	6.95
63-952	(31)	RUBBER BUSHING RX7	86-92 (2)	33.69	26.95
<b>Shock Absorber &amp; Components</b>					
62-926	(32)	KYB GAS-A-JUST SHOCK "F" RX7	86-92 (2)	99.94	79.95
63-931	(33)	BOLT "G" RX7	87-92 (2)	7.44	5.95
79-132	(34)	LOCK WASHER "H" RX7	86-87 (2)	.38	.30
63-932	(35)	FLAT WASHER RX7	86-92 (2)	4.94	3.95
63-953	(36)	SHOCK BOLT RX7	86-92 (2)	21.19	16.95
63-933	(37)	SHOCK BOOT/BUMP STOP RX7	86-92 (2)	53.69	42.95
63-934	(38)	PLATE SET RX7	86-92 (2)	13.69	10.95
63-935	(39)	SPACER RX7	86-92 (2)	4.94	3.95
63-936	(40)	SHOCK BUSHING RX7	86-92 (2)	9.94	7.95
63-937	(41)	SPRING SEAT RX7	86-92 (2)	74.94	59.95
63-938	(42)	SHOCK BUSHING RX7	86-92 (2)	6.19	4.95
63-939	(43)	MOUNTING BLOCK RX7	86-92 (2)	33.69	26.95
63-940	(44)	NUT RX7	86-92 (4)	7.44	5.95
63-941	(45)	SHOCK STOPPER RX7	86-92 (2)	27.44	21.95
79-132	(46)	LOCK WASHER RX7	86-92 (2)	.38	.30
79-330	(47)	NUT RX7	86-92 (2)	2.44	1.95
63-942	(48)	UPPER SHOCK SHEET-CONV RX7	88-92 (2)	8.69	6.95
63-943	(49)	PLATE-ACTUATOR-W/AAS RX7	86-90 (2)	14.94	11.95
79-132	(50)	LOCK WASHER-W/AAS RX7	86-90 (2)	.38	.30
63-944	(51)	NUT-W/AAS RX7	86-90 (2)	3.69	2.95
63-919	(52)	SCREW-W/AAS RX7	86-90 (4)	1.81	1.45

Note: "F" Shock actuators need to be removed on models with electronically adjustable suspension. Shocks are nonadjustable.

"G" From chassis #502690-on.

"H" Up to chassis #502689.

## Rear Sway Bar Components

RX7 1986-92

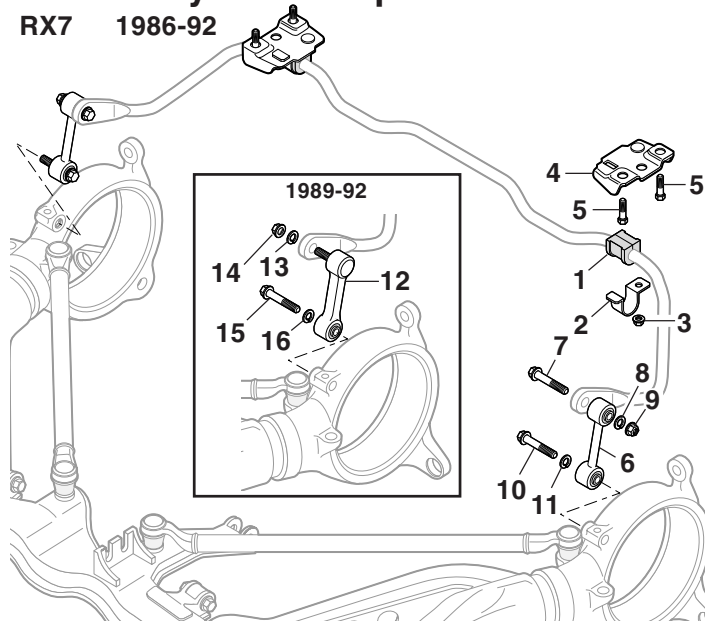

PART	ILL#	DESCRIPTION AND APPLICATION	REQD	LIST	SELL
63-954	(1)	BUSHING-SWAY BAR-NORMAL RX7	86-88 (2)	6.19	4.95
63-955		BUSHING-SWAY BAR-HARD RX7	86-88 (2)	7.44	5.95
63-954		BUSHING-SWAY BAR-CONV RX7	89-92 (2)	6.19	4.95
63-955		BUSHING-SWAY BAR-COUPE RX7	89-92 (2)	7.44	5.95
63-956	(2)	BRACKET-SWAY BAR-W/TAB "A" RX7	86-87 (2)	4.94	3.95
63-957		BRACKET-SWAY BAR-2 HOLES "B" RX7	87-92 (2)	4.94	3.95
79-327	(3)	NUT-BRACKET "A" RX7	86-87 (2)	.50	.40
79-332		NUT-BRACKET "B" RX7	87-92 (4)	.50	.40
63-958	(4)	BRACKET-SUPPORT "B" RX7	86-92 (2)	12.44	9.95
63-959	(5)	BOLT-SUPPORT RX7	86-88 (4)	4.94	3.95
63-960		BOLT-SUPPORT RX7	89-92 (4)	3.69	2.95
63-961	(6)	END LINK RX7	86-88 (2)	56.19	44.95
63-959	(7)	BOLT-UPPER RX7	86-88 (2)	4.94	3.95
79-100	(8)	LOCK WASHER-UPPER RX7	86-88 (2)	.25	.20
79-329	(9)	NUT-UPPER RX7	86-88 (2)	2.44	1.95
63-959	(10)	BOLT-LOWER RX7	86-88 (2)	4.94	3.95
79-100	(11)	LOCK WASHER-LOWER RX7	86-88 (2)	.25	.20
63-962	(12)	END LINK RX7	89-92 (2)	112.44	89.95
79-100	(13)	LOCK WASHER-UPPER RX7	89-92 (2)	.25	.20
79-329	(14)	NUT-UPPER RX7	89-92 (2)	2.44	1.95
63-928	(15)	BOLT-LOWER RX7	89-92 (2)	3.69	2.95
79-100	(16)	LOCK WASHER-LOWER RX7	89-92 (2)	.25	.20

Note: "A" Models up to chassis #528624.

"B" Models from chassis #528625-on.

## Rear Suspension

RX7 1986-92

Loctite Anti-Seize Stick  
See Page 44

Polyurethane Suspension  
Bushing Sets  
That Improve Handling  
See Page 52

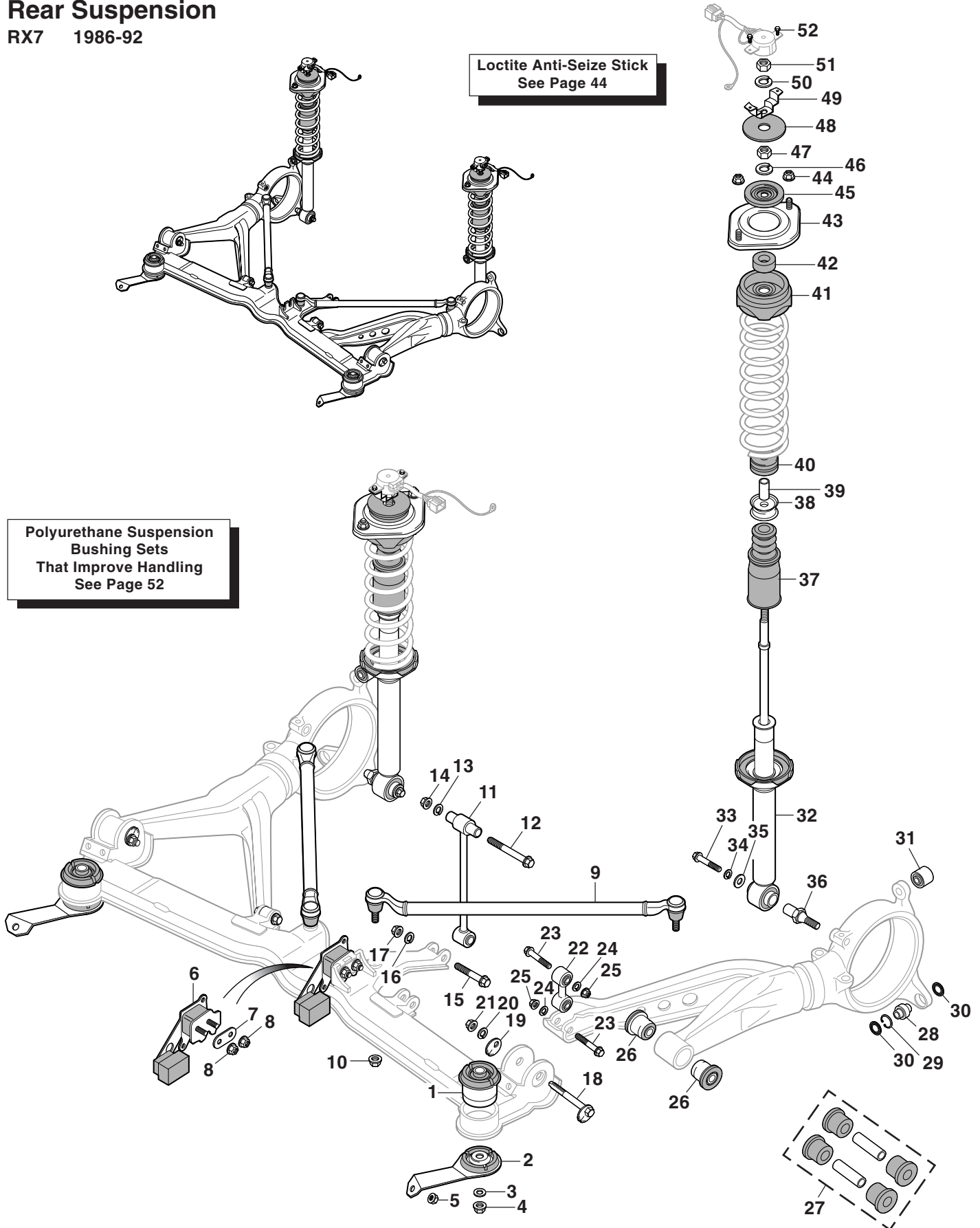

## CV Axle Assembly & CV Joint Boots

**RX7 1986-95**

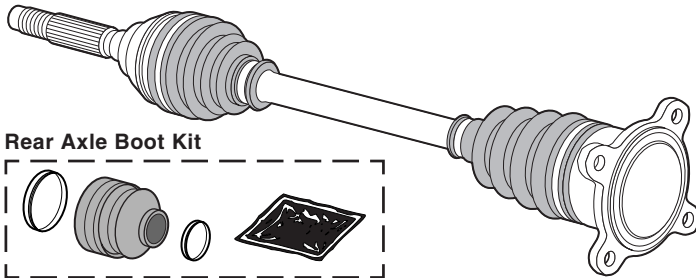

**Core Refund Information - Rear CV Axle Assembly:** A rebuildable core will have no excessive wear, no bent or broken shafts, no damaged splines or threads, and no broken, cracked or missing CV joints. No "junkyard" cores. If core does not meet the above standards, it is not rebuildable and will not be refunded. DO NOT send a non-rebuildable core.

62-540-Z	CV AXLE ASSEMBLY-REMAN	\$40	CORE RX7	86-92 (2)	99.94	79.95
62-543-Z	CV AXLE ASSEMBLY-REMAN	\$70	CORE RX7 TURBO	86-88 (2)	112.44	89.95
62-541-Z	CV AXLE ASSEMBLY-REMAN	\$40	CORE RX7 TURBO	89-92 (2)	99.94	79.95
62-542-Z	CV AXLE ASSEMBLY-REMAN	\$40	CORE RX7	93-95 (2)	99.94	79.95
62-394	BOOT KIT-REAR AXLE-INNER		RX7	86-92 (2)	12.44	9.95
62-395	BOOT KIT-REAR AXLE-OUTER		RX7	86-92 (2)	12.44	9.95
62-396	BOOT KIT-REAR AXLE-INNER		RX7 TURBO	86-92 (2)	12.44	9.95
62-366	BOOT KIT-REAR AXLE-OUTER		RX7 TURBO	86-92 (2)	12.44	9.95
62-398	BOOT KIT-REAR AXLE-INNER		RX7	93-95 (2)	12.44	9.95
62-366	BOOT KIT-REAR AXLE-OUTER		RX7	93-95 (2)	12.44	9.95

## Front Wheel Bearings & Hub

**RX7 1979-95**

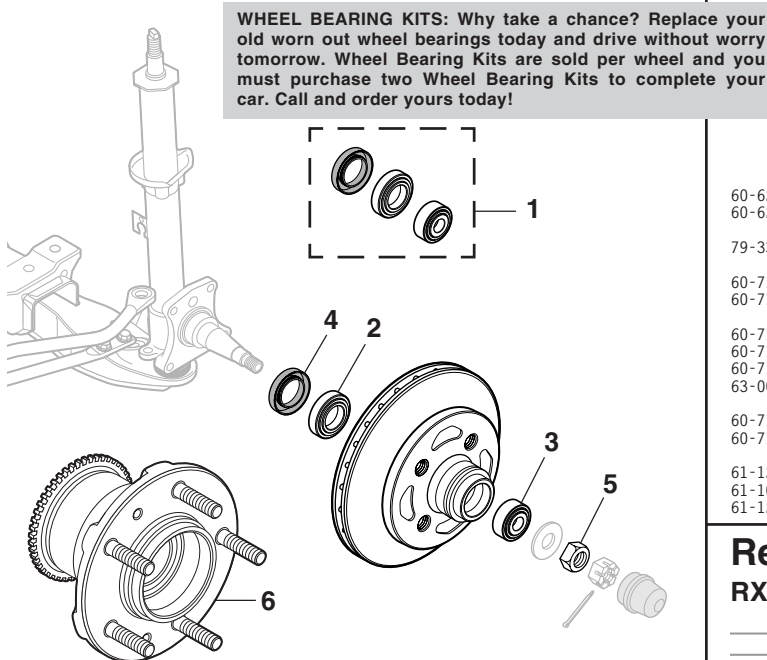

PART	ILL#	DESCRIPTION AND APPLICATION	REQD	LIST	SELL
60-610	(1)	WHEEL BEARING KIT-FRONT	RX7 79-83 (2)	31.19	24.95
60-611		WHEEL BEARING KIT-FRONT	RX7 84-85 (2)	49.94	39.95
60-720	(2)	WHEEL BEARING FRONT-INNER	RX7 79-85 (2)	24.94	19.95
60-722		WHEEL BEARING FRONT-INNER	RX7 86-92 (2)	18.69	14.95
60-721	(3)	WHEEL BEARING FRONT-OUTER	RX7 79-83 (2)	8.69	6.95
63-001		WHEEL BEARING FRONT-OUTER	RX7 84-92 (2)	24.94	19.95
61-120	(4)	FRONT WHEEL OIL SEAL	RX7 79-85 (2)	6.19	4.95
61-125		FRONT WHEEL OIL SEAL	RX7 86-92 (2)	8.69	6.95
79-328	(5)	NUT-FRONT AXLE	RX7 86-92 (2)	3.69	2.95
63-002	(6)	WHEEL HUB-FRONT	RX7 93-95 (2)	137.44	109.95

## U-Joints

**RX7 1979-82**

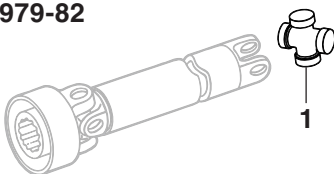

PART	ILL#	DESCRIPTION AND APPLICATION	REQD	LIST	SELL
62-510	(1)	U-JOINT-DRIVESHAFT	RX7 79-82 (2)	21.19	16.95

## Rear Wheel Bearings

**RX7 1979-95**

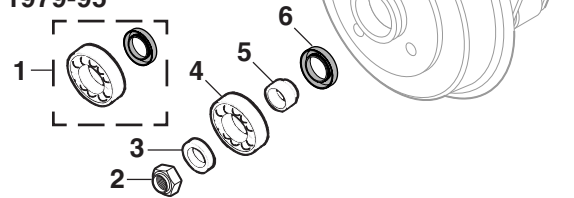

60-620	(1)	REAR WHEEL BEARING KIT	RX7 79-83 (2)	24.94	19.95
60-621		REAR WHEEL BEARING KIT	RX7 84-85 (2)	37.44	29.95
79-331	(2)	LOCK NUT-REAR AXLE	RX7 86-92 (2)	12.44	9.95
60-715	(3)	REAR WHEEL SPACER	RX7 79-83 (2)	9.94	7.95
60-716		REAR WHEEL SPACER	RX7 84-85 (2)	18.69	14.95
60-710	(4)	REAR WHEEL BEARING	RX7 79-83 (2)	21.19	16.95
60-712		REAR WHEEL BEARING	RX7 84-85 (2)	33.69	26.95
60-714		REAR WHEEL BEARING	RX7 86-92 (2)	49.94	39.95
63-003		REAR WHEEL BEARING	RX7 93-95 (2)	99.94	79.95
60-711	(5)	REAR WHEEL BEARING COLLAR	RX7 79-83 (2)	12.44	9.95
60-713		REAR WHEEL BEARING COLLAR	RX7 84-85 (2)	12.44	9.95
61-121	(6)	REAR WHEEL OIL SEAL	RX7 79-83 (2)	4.94	3.95
61-100		REAR WHEEL OIL SEAL	RX7 84-85 (2)	6.19	4.95
61-126		REAR WHEEL OIL SEAL	RX7 86-92 (2)	9.94	7.95

## Rear Hub Mounting

**RX7 1986-92**

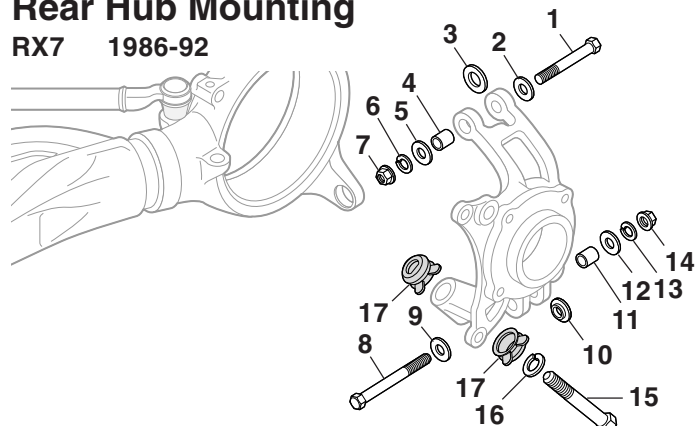

63-980	(1)	BOLT-UPPER	RX7 86-92 (2)	4.94	3.95
63-981	(2)	FLAT WASHER-UPPER	RX7 86-92 (2)	3.69	2.95
63-982	(3)	STOPPER-UPPER	RX7 86-92 (2)	3.69	2.95
63-983	(4)	SLEEVE-UPPER	RX7 86-92 (2)	7.44	5.95
63-981	(5)	FLAT WASHER-UPPER	RX7 86-92 (2)	3.69	2.95
63-984	(6)	LOCK WASHER-UPPER	RX7 86-92 (2)	1.81	1.45
63-985	(7)	NUT-UPPER	RX7 86-92 (2)	3.69	2.95
63-986	(8)	BOLT-LOWER	RX7 86-92 (2)	6.19	4.95
63-981	(9)	FLAT WASHER-LOWER	RX7 86-92 (2)	3.69	2.95
63-987	(10)	SLEEVE WASHER-LOWER	RX7 86-92 (2)	9.94	7.95
63-983	(11)	SLEEVE-LOWER	RX7 86-92 (2)	7.44	5.95
63-981	(12)	FLAT WASHER-LOWER	RX7 86-92 (2)	3.69	2.95
63-984	(13)	LOCK WASHER-LOWER	RX7 86-92 (2)	1.81	1.45
63-985	(14)	NUT-LOWER	RX7 86-92 (2)	3.69	2.95
63-988	(15)	BOLT	RX7 86-92 (2)	8.69	6.95
79-133	(16)	LOCK WASHER	RX7 86-92 (2)	.25	.20
63-989	(17)	RUBBER HOUSING	RX7 86-92 (4)	16.19	12.95



## Front & Rear Disc Brakes

RX7 1979-95

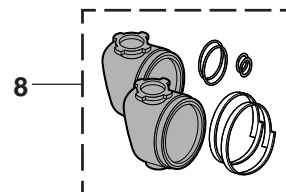
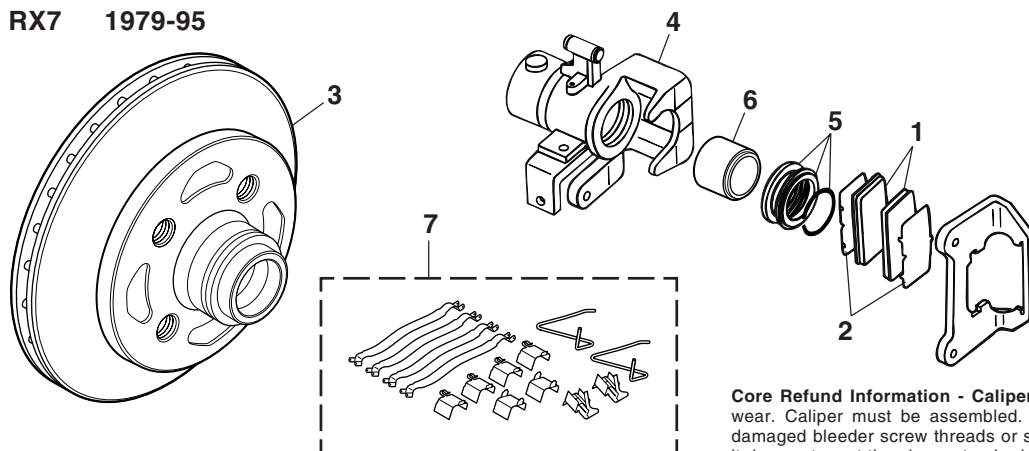

Remanufactured Calipers do not include brake pads. You should order new brake pads with remanufactured brake calipers.

Rear disc brakes were standard on GSL and GSL-SE models; they were optional on 1981-85 12A models.

**Core Refund Information - Calipers:** A rebuildable core will have no excessive wear. Caliper must be assembled. No worn, damaged or cracked castings. No damaged bleeder screw threads or seat. No worn or elongated mounting points. If it does not meet the above standards, it is not rebuildable and will not be refunded. DO NOT send a non-rebuildable core.

PART	ILL#	DESCRIPTION AND APPLICATION	REQD	LIST	SELL
------	------	-----------------------------	------	------	------

### Front Disc Brake Components

65-120	(1)	BRAKE PAD SET-FRONT	RX7 12A	79-85 (1)	24.94	19.95
65-121		BRAKE PAD SET-FRONT	RX7 13B	84-92 (1)	24.94	19.95
65-122		BRAKE PAD SET-FRONT	RX7	86-92 (1)	24.94	19.95
65-122		BRAKE PAD SET-FRONT	RX7	93-95 (1)	24.94	19.95
65-161	(2)	FRONT PAD SHIM SET	RX7 12A	79-85 (1)	12.44	9.95
65-160		FRONT PAD SHIM SET	RX7 13B	84-92 (1)	12.44	9.95
65-153		FRONT PAD SHIM SET	RX7	86-92 (1)	12.44	9.95
65-153		FRONT PAD SHIM SET	RX7	93-95 (1)	12.44	9.95
64-820	(3)	BRAKE ROTOR & HUB-FRONT	RX7	79-83 (2)	62.44	49.95
64-822		BRAKE ROTOR & HUB-FRONT	RX7 12A	84-85 (2)	62.44	49.95
64-827		BRAKE ROTOR & HUB-FRONT	RX7 13B	84-85 (2)	62.44	49.95
64-828		BRAKE ROTOR-FRONT	4LUG RX7	86-88 (2)	62.44	49.95
64-829		BRAKE ROTOR-FRONT	5LUG RX7	86-92 (2)	62.44	49.95
63-010		BRAKE ROTOR-FRONT	RX7	93-95 (2)	49.94	39.95
80-570-Z	(4)	CALIPER-F-LH	\$15 CORE RX7	79 (1)	62.44	49.95
80-571-Z		CALIPER-F-RH	\$15 CORE RX7	79 (1)	62.44	49.95
80-572-Z		CALIPER-F-LH	\$15 CORE RX7	80 (1)	62.44	49.95
80-573-Z		CALIPER-F-RH	\$15 CORE RX7	80 (1)	62.44	49.95
80-574-Z		CALIPER-F-LH	\$15 CORE RX7 12A	81-85 (1)	62.44	49.95
80-575-Z		CALIPER-F-RH	\$15 CORE RX7 12A	81-85 (1)	62.44	49.95
80-576-Z		CALIPER-F-LH	\$20 CORE RX7 13B	84-85 (1)	62.44	49.95
80-577-Z		CALIPER-F-RH	\$20 CORE RX7 13B	84-85 (1)	62.44	49.95
80-580-Z		CALIPER-F-LH "A"	\$20 CORE RX7	86-92 (1)	62.44	49.95
80-581-Z		CALIPER-F-RH "A"	\$20 CORE RX7	86-92 (1)	62.44	49.95
80-578-Z		CALIPER-F-LH "B"	\$20 CORE RX7	86-92 (1)	74.94	59.95
80-579-Z		CALIPER-F-RH "B"	\$20 CORE RX7	86-92 (1)	74.94	59.95
80-584-Z		CALIPER-F-LH	\$30 CORE RX7	93-95 (1)	74.94	59.95
80-585-Z		CALIPER-F-RH	\$30 CORE RX7	93-95 (1)	74.94	59.95
64-520	(5)	REPAIR KIT-FC	RX7	79-80 (1)	12.44	9.95
64-521		REPAIR KIT-FC	RX7 12A	81-85 (1)	13.69	10.95
64-521		REPAIR KIT-FC	RX7 13B	84-92 (1)	13.69	10.95
64-523		REPAIR KIT-FC	RX7	86-95 (1)	24.94	19.95
64-780	(6)	CALIPER PISTON-FRONT	RX7	79-80 (2)	37.44	29.95
64-781		CALIPER PISTON-FRONT	RX7 12A	81-85 (2)	37.44	29.95
64-781		CALIPER PISTON-FRONT	RX7 13B	84-92 (2)	37.44	29.95
64-790	(7)	HARDWARE KIT-FRONT	RX7	79 (1)	12.44	9.95
64-797		HARDWARE KIT-FRONT	RX7 12A	80-85 (1)	24.94	19.95
64-791		HARDWARE KIT-FRONT	RX7 13B	84-92 (1)	31.19	24.95
64-794		HARDWARE KIT-FRONT	RX7	86-92 (1)	24.94	19.95
64-794		HARDWARE KIT-FRONT	RX7	93-95 (1)	24.94	19.95

### Rear Disc Brake Components

65-130	(1)	BRAKE PAD SET-REAR	RX7 12A	81-85 (1)	24.94	19.95
65-131		BRAKE PAD SET-REAR	RX7 13B	84-95 (1)	24.94	19.95
65-157	(2)	PAD SHIM SET-REAR	RX7 12A	84-85 (1)	12.44	9.95
65-157		PAD SHIM SET-REAR	RX7 13B	84-95 (1)	12.44	9.95
64-821	(3)	DISC BRAKE ROTOR-REAR	RX7 12A	81-85 (2)	62.44	49.95
64-823		DISC BRAKE ROTOR-REAR	RX7 13B	84-85 (2)	87.44	69.95
64-824		DISC BRAKE ROTOR-REAR "A"	RX7	86-88 (2)	62.44	49.95
64-826		DISC BRAKE ROTOR-REAR "A"	RX7	89-92 (2)	62.44	49.95
64-825		DISC BRAKE ROTOR-REAR "B"	RX7	86-92 (2)	62.44	49.95
63-011		DISC BRAKE ROTOR-REAR	RX7	93-95 (2)	49.94	39.95
80-590-Z	(4)	CALIPER-R-LH	\$35 CORE RX7 12A	81-85 (1)	124.94	99.95
80-591-Z		CALIPER-R-RH	\$35 CORE RX7 12A	81-85 (1)	124.94	99.95
80-592-Z		CALIPER-R-LH	\$50 CORE RX7 13B	84-85 (1)	124.94	99.95
80-593-Z		CALIPER-R-RH	\$50 CORE RX7 13B	84-85 (1)	124.94	99.95
80-594-Z		CALIPER-R-LH "A"	\$50 CORE RX7	86-92 (1)	124.94	99.95
80-595-Z		CALIPER-R-RH "A"	\$50 CORE RX7	86-92 (1)	124.94	99.95
80-596-Z		CALIPER-R-LH "B"	\$30 CORE RX7	86-92 (1)	124.94	99.95
80-597-Z		CALIPER-R-RH "B"	\$30 CORE RX7	86-92 (1)	124.94	99.95
80-598-Z		CALIPER-R-LH	\$45 CORE RX7	93-95 (1)	124.94	99.95
80-599-Z		CALIPER-R-RH	\$45 CORE RX7	93-95 (1)	124.94	99.95
64-510	(5)	REPAIR KIT-RC	RX7 12A	81-85 (1)	24.94	19.95
64-513		REPAIR KIT-RC	RX7 13B	84-85 (1)	49.94	39.95
64-514		REPAIR KIT-RC	RX7	86-92 (1)	49.94	39.95
64-798	(7)	HARDWARE KIT-REAR	RX7 12A	81-85 (1)	37.44	29.95
64-796		HARDWARE KIT-REAR	RX7	86-92 (1)	24.94	19.95
63-007		HARDWARE KIT-REAR	RX7	93-95 (1)	24.94	19.95
64-530	(8)	PARKING BRAKE LEVER CAP KIT	RX7 12A	81-85 (1)	24.94	19.95

Note: "A" Normal suspension.

"B" Hard suspension.

### Do You Know What Kind Of Suspension You Have?

#### Normal Suspension:

- Single piston front calipers.
- Solid rear rotors.
- 4 Lug wheels (1986-88).
- 5 Lug wheels (1989-92).

#### Hard Suspension:

- 4 Piston front calipers.
- Vented rear rotors.
- 5 Lug wheels (1986-92).
- All TURBO and convertible models.

## Cross Drilled Brake Rotors

Conforming to Industry Standards, Racing Products are Not Guaranteed and No Liability is Assumed.

PART	DESCRIPTION AND APPLICATION	REQD	LIST	SELL
64-840	FRONT CROSS DRILLED ROTOR SET	RX7 5 LUG 86-92 (1)	199.94	159.95
64-841	FRONT CROSS DRILLED ROTOR SET	RX7 93-95 (1)	249.94	199.95

Cross Drilled Rotors run cooler and reduce rotating mass. Each hole is radiused for a smooth transition at the edge of the hole to extend pad life and reduce stress. The holes allow water and gasses to escape so the pad has better contact to the rotor. This means faster stops, less fade and improved wet weather performance. Cooler brakes also last longer and reduce rotor warping.

[BlackDragonAuto.com](http://BlackDragonAuto.com)

Box 14991 • Lenexa, KS 66285-4991

1-888-789-DRGN

Order Your Catalogs &amp; Parts Online

Before Ordering, Read Pages 87 &amp; 88

Toll Free - USA &amp; Canada

## Rear Drum Brakes

RX7 12A Engine 1979-85

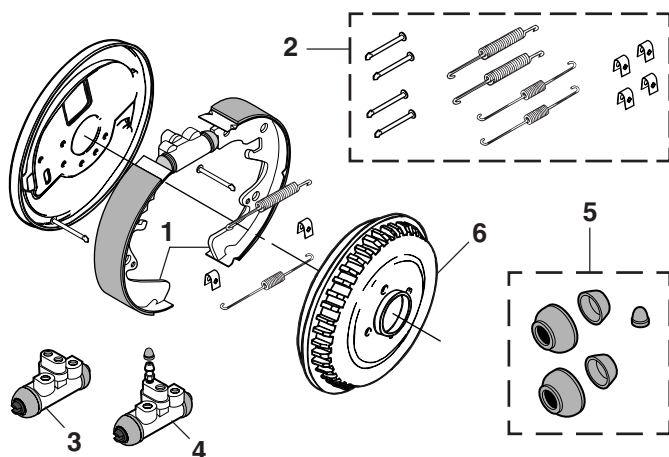

PART	ILL#	DESCRIPTION AND APPLICATION	REQD	LIST	SELL
65-210-R	(1)	REAR BRAKE SHOE SET RX7	79-80 (1)	24.94	19.95
65-211-R		REAR BRAKE SHOE SET RX7	81-85 (1)	24.94	19.95
64-792	(2)	REAR BRAKE SPRING-HARDWR KIT RX7	79-80 (1)	18.69	14.95
64-793		REAR BRAKE SPRING-HARDWR KIT RX7	81-85 (1)	24.94	19.95
64-310	(3)	REAR WHEEL CYLINDER-LH RX7	79-80 (1)	24.94	19.95
64-311	(4)	REAR WHEEL CYLINDER-RH RX7	79-80 (1)	24.94	19.95
64-620	(5)	REPAIR KIT-RWC RX7	79-80 (2)	6.19	4.95
64-312	(3)	REAR WHEEL CYLINDER-LH RX7	81-85 (1)	24.94	19.95
64-313	(4)	REAR WHEEL CYLINDER-RH RX7	81-85 (1)	24.94	19.95
64-623	(5)	REPAIR KIT-RWC RX7	81-85 (2)	11.19	8.95
64-920	(6)	REAR BRAKE DRUM "A" RX7	79-3/79 (2)	87.44	69.95
64-921		REAR BRAKE DRUM "B" RX7	4/79-80 (2)	87.44	69.95
64-922		REAR BRAKE DRUM RX7	81-85 (2)	87.44	69.95

Note: "A" Up to chassis #554324.  
 "B" From chassis #554325-on.

## Semi-Metallic Pads



These Semi-Metallic Brake Pads exhibit superior overall braking performance and provide smooth, straight stops from even your top speeds.

Certified by the American Association of Motor Vehicle Administrators.

## Asbestos-Free &amp; Environmentally Safe

80-520	SEMI-METALLIC BRAKE PAD SET-FRNT RX7 12A	79-85 (1)	31.19	24.95
80-522	SEMI-METALLIC BRAKE PAD ST-FR"A" RX7 13B	84-92 (1)	31.19	24.95
80-523	SEMI-METALLIC BRAKE PAD ST-FR"B" RX7	86-92 (1)	31.19	24.95
80-523	SEMI-METALLIC BRAKE PAD SET-FRNT RX7	93-95 (1)	31.19	24.95
80-521	SEMI-METALLIC BRAKE PAD SET-REAR RX7 12A	81-85 (1)	31.19	24.95
80-525	SEMI-METALLIC BRAKE PAD SET-REAR RX7 13B	84-85 (1)	31.19	24.95
80-525	SEMI-METALLIC BRAKE PAD SET-REAR RX7	86-95 (1)	31.19	24.95

Note: "A" Normal suspension.  
 "B" Hard suspension.

## Loctite Threadlocker &amp; Pipe Sealant ... Protection That Works



Loctite Threadlocker locks and seals nuts and washers while preventing parts from loosening due to vibration. Protects threads from corrosion.



Loctite Pipe Sealant locks and seals threaded fittings and resists leakage, vibration loosening, moisture and hydraulic fluids. Lubricates threads for easy assembly and disassembly.

70-366	THREADLOCKER	6 ML TUBE	8.69	6.95
70-367	PIPE SEALANT	6 ML TUBE	6.19	4.95

## Handbrake Cables

RX7 1979-95

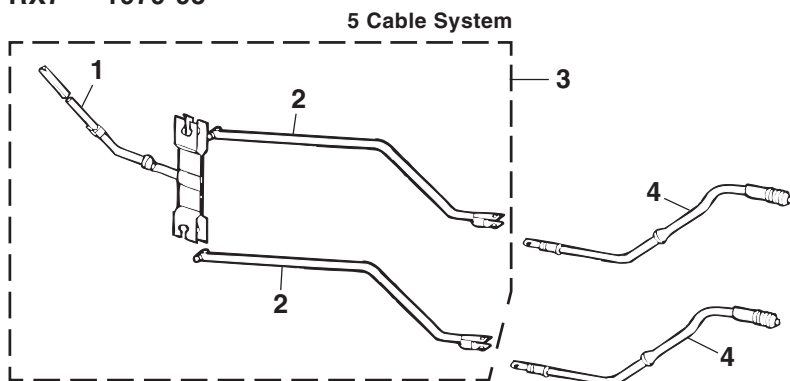

PART	ILL#	DESCRIPTION AND APPLICATION	REQD	LIST	SELL
<b>5 Cable System 1979-85</b>					
69-200	(1)	HANDBRAKE CABLE-FRONT RX7	79-80 (1)	41.19	32.95
69-202	(2)	HANDBRAKE CABLE-INTRDM-LH RX7	79-80 (1)	18.69	14.95
69-201		HANDBRAKE CABLE-INTRDM-RH RX7	79-80 (1)	21.19	16.95
69-199	(3)	HANDBRAKE CABLE-FRONT/INTRD RX7	81-85 (1)	31.19	24.95
69-206	(4)	HANDBRAKE CABLE-LH-REAR "A" RX7 12A	79-85 (1)	24.94	19.95
69-205		HANDBRAKE CABLE-RH-REAR "A" RX7 12A	79-85 (1)	27.44	21.95
69-204		HANDBRAKE CABLE-LH-REAR "B" RX7 12A	81-85 (1)	24.94	19.95
69-203		HANDBRAKE CABLE-RH-REAR "B" RX7 12A	81-85 (1)	28.69	22.95
69-208		HANDBRAKE CABLE-LH-REAR RX7 13B	84-85 (1)	37.44	29.95
69-209		HANDBRAKE CABLE-RH-REAR RX7 13B	84-85 (1)	37.44	29.95

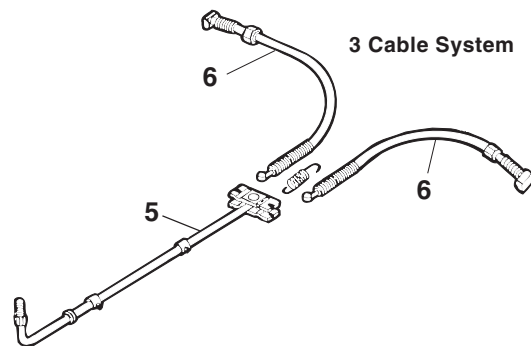

PART	ILL#	DESCRIPTION AND APPLICATION	REQD	LIST	SELL
<b>3 Cable System 1986-92</b>					
69-211	(5)	HANDBRAKE CABLE-FRONT RX7	86-92 (1)	24.94	19.95
69-212	(6)	HANDBRAKE CABLE-LH/RH-REAR RX7	86-92 (2)	37.44	29.95
<b>3 Cable System 1993-95</b>					
63-012	(5)	HANDBRAKE CABLE-FRONT RX7	93-95 (1)	24.94	19.95
63-014	(6)	HANDBRAKE CABLE-LH-REAR RX7	93-95 (1)	43.69	34.95
63-015		HANDBRAKE CABLE-RH-REAR RX7	93-95 (1)	43.69	34.95

Note: "A" Fits models with rear drum brakes only.  
 "B" Fits models with rear disc brakes only.

## Brake Boosters

RX7 1979-95

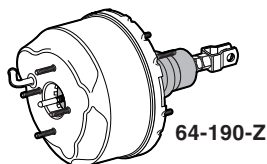

64-190-Z

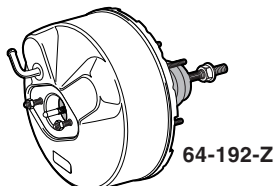

64-192-Z

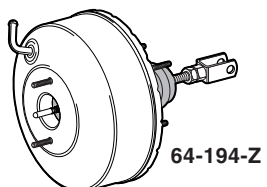

64-194-Z

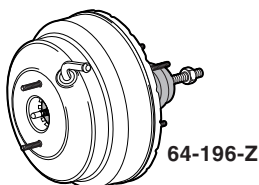

64-196-Z

**Core Refund Information - Brake Booster:** A rebuildable core will have no excessive wear. No broken, cracked or dented housings. No worn or stripped threads. If it does not meet the above standards, it is not rebuildable and will not be refunded. DO NOT send a non-rebuildable core.

PART	DESCRIPTION AND APPLICATION	REQD	LIST	SELL
64-190-Z	BRAKE BOOSTER-REMAN \$25 CORE	RX7 79 (1)	124.94	99.95
64-191-Z	BRAKE BOOSTER-REMAN \$10 CORE	RX7 80 (1)	124.94	99.95
64-192-Z	BRAKE BOOSTER-REMAN \$25 CORE	RX7 81-83 (1)	124.94	99.95
64-193-Z	BRAKE BOOSTER-REMAN \$25 CORE	RX7 84-85 (1)	124.94	99.95
64-194-Z	BRAKE BOOSTER-REMAN \$10 CORE "A"	RX7 86-88 (1)	162.44	129.95
64-195-Z	BRAKE BOOSTER-REMAN \$30 CORE "B"	RX7 86-88 (1)	224.94	179.95
64-195-Z	BRAKE BOOSTER-REMAN \$30 CORE "C"	RX7 89-92 (1)	224.94	179.95
64-196-Z	BRAKE BOOSTER-REMAN \$50 CORE "D"	RX7 89-92 (1)	287.44	229.95
64-197-Z	BRAKE BOOSTER-REMAN \$50 CORE	RX7 93-95 (1)	337.44	269.95

Note: "A" Normal suspension.  
"B" Hard suspension.

"C" Non-turbo models.  
"D" Turbo models.

## Brake Master Cylinder

RX7 1979-95

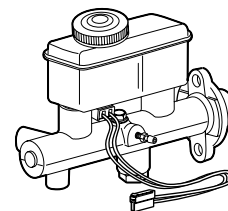

ABS = Anti-lock Brakes

AAS = Automatic Adjustable Suspension

PART	DESCRIPTION AND APPLICATION	REQD	LIST	SELL
64-110	MASTER CYLINDER RX7	79 (1)	87.44	69.95
64-410	REPAIR KIT RX7	79 (1)	12.44	9.95
64-111	MASTER CYLINDER RX7	80 (1)	87.44	69.95
64-410	REPAIR KIT RX7	80 (1)	12.44	9.95
64-112	MASTER CYLINDER W/REAR DRUM RX7	81-85 (1)	87.44	69.95
64-411	REPAIR KIT W/REAR DRUM RX7	81-85 (1)	12.44	9.95
64-113	MASTER CYLINDER W/REAR DISC RX7	81-83 (1)	87.44	69.95
64-412	REPAIR KIT W/REAR DISC RX7	81-83 (1)	12.44	9.95
64-114	MASTER CYLINDER W/REAR DISC RX7	84-85 (1)	87.44	69.95
64-413	REPAIR KIT W/REAR DISC RX7	84-85 (1)	12.44	9.95
64-115	MASTER CYL W/O ABS W/O AAS RX7	86-88 (1)	124.94	99.95
64-413	REPAIR KIT W/O ABS W/O AAS RX7	86-88 (1)	12.44	9.95
64-116	MASTER CYL W/O ABS W/AAS RX7	86-88 (1)	124.94	99.95
64-413	REPAIR KIT W/O ABS W/AAS RX7	86-88 (1)	12.44	9.95
64-117	MASTER CYLINDER W/ABS NON-TURBO RX7	86-88 (1)	124.94	99.95
64-413	REPAIR KIT W/ABS NON-TURBO RX7	86-88 (1)	12.44	9.95
64-118	MASTER CYLINDER W/ABS TURBO RX7	86-88 (1)	124.94	99.95
64-413	REPAIR KIT W/ABS TURBO RX7	86-88 (1)	12.44	9.95
64-115	MASTER CYLINDER NON-TURBO RX7	89-92 (1)	124.94	99.95
64-119	MASTER CYLINDER TURBO RX7	89-92 (1)	237.44	189.95
64-120	MASTER CYLINDER RX7	93-95 (1)	237.44	189.95
64-415	REPAIR KIT RX7	93-95 (1)	24.94	19.95

## Brake Hoses

RX7 1979-95

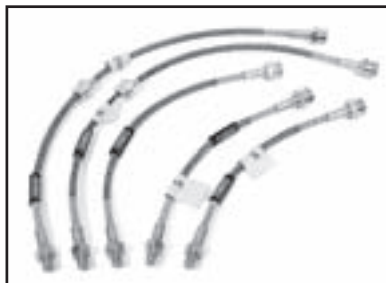

Stainless Steel Braided Brake Hoses don't expand under pressure like rubber. This gives you a firmer pedal and more pressure to the brakes. Stainless steel will wear better and last longer than original rubber hoses. These sets meet DOT guidelines and are legal for street use. Set replaces rubber brake hoses and includes nuts and washers as required.

Speed Bleeder - Makes Bleeding Brakes Easier - See Page 76

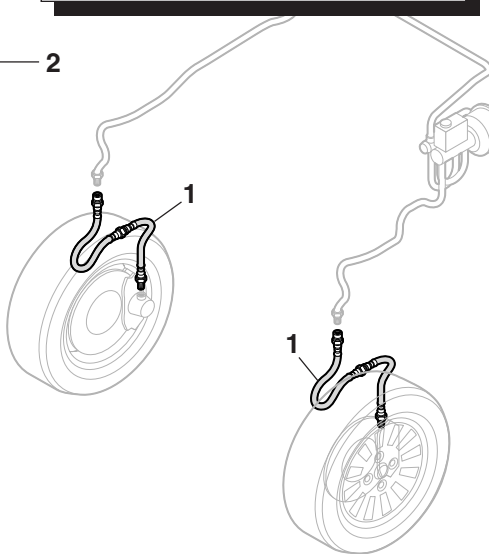

Models With Rear Disc Brakes

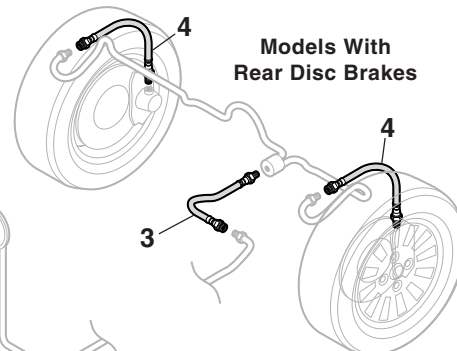

Models With Rear Drum Brakes

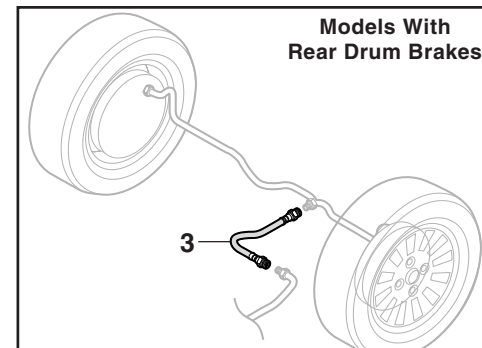

PART	ILL#	DESCRIPTION AND APPLICATION	REQD	LIST	SELL
64-720	(1)	FRONT BRAKE HOSE RX7	79-80 (2)	24.94	19.95
64-721		FRONT BRAKE HOSE RX7	81-83 (2)	24.94	19.95
64-726		FRONT BRAKE HOSE RX7	84-85 (2)	37.44	29.95
64-727		FRONT BRAKE HOSE NORML SUSP RX7	86-92 (2)	24.94	19.95
64-719		FRONT BRAKE HOSE HARD SUSP RX7	86-92 (2)	24.94	19.95
63-008		FRONT BRAKE HOSE RX7	93-95 (2)	24.94	19.95
64-891	(2)	BRAKE HOSE SET-STAINLESS RX7	86-92 (1)	149.94	119.95
64-892		BRAKE HOSE SET-STAINLESS RX7	93-95 (1)	149.94	119.95

PART	ILL#	DESCRIPTION AND APPLICATION	REQD	LIST	SELL
64-722	(3)	CHASSIS BRAKE HOSE RX7	79-80 (1)	24.94	19.95
64-725		CHASSIS BRAKE HOSE W/DISC RX7	81-85 (1)	24.94	19.95
64-723		CHASSIS BRAKE HOSE W/DRUM RX7	81-85 (1)	18.69	14.95
64-724	(4)	REAR BRAKE HOSE W/DISC RX7	81-85 (2)	24.94	19.95
64-718		REAR BRAKE HOSE RX7	86-92 (2)	31.19	24.95
63-009		REAR BRAKE HOSE RX7	93-95 (2)	24.94	19.95

BlackDragonAuto.com

Box 14991 • Lenexa, KS 66285-4991

1-888-789-DRGN

Order Your Catalogs & Parts Online

Before Ordering, Read Pages 87 & 88

Toll Free - USA & Canada



## Speed Bleeder ... Bleeding Your Brakes Has Never Been Easier !

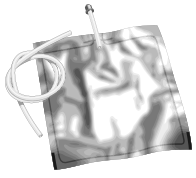

Speed Bleeder Valves replace the original bleeder valve in your caliper or wheel cylinder with a spring-loaded one way ball and check valve design. The stainless steel check ball opens to allow the old fluid and air out, then closes automatically between pumps. It's a real time saver. The Speed

Bleeder Bag is environmentally friendly and catches your old brake fluid for a no-spill, no-mess operation.

64-871	SPEED BLEEDER SET-FRONT	79-92 (1)	18.69	14.95
64-872	SPEED BLEEDER SET-FRONT	93-95 (1)	18.69	14.95
64-871	SPEED BLEEDER SET-REAR	79-95 (1)	18.69	14.95
64-879	SPEED BLEEDER BAG	ALL	79-95 (1)	8.69 6.95

## Eezibleed Means No More Pedal Pumping For Brake / Clutch Bleeding

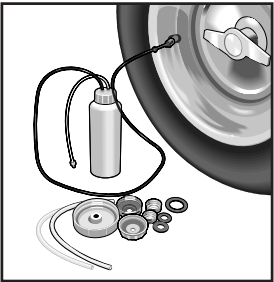

Eezibleed requires no pedal pumping, it works off your tire pressure, and no air, dirt or moisture is left in the lines. Eliminating the old buddy system problem, Eezibleed lets you work on your car alone. The kit includes special screw caps to fit the reservoirs on your car.

Instructions for bleeding brakes are provided in the kit. Perfect clearing is ensured with fast one-way flow.

PART	DESCRIPTION AND APPLICATION	REQD	LIST	SELL
70-373	EEZIBLEED BLEED KIT	ALL MODELS	(1)	112.44 89.95

## Mityvac Brake Bleed Kit

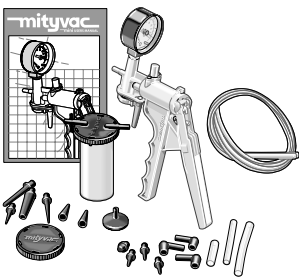

Quickly and easily diagnose, measure, test, tune-up and bleed the brakes of your car with this hand-held vacuum pump. Lightweight and easy to use, even brake bleeding becomes a one-person job. Unique center facing gauge for easy reading. The Mityvac includes precision-made repairable vacuum pressure pump, vacuum gauge (scaled in inches and centimeters of mercury), reservoir jar, brake bleeding adaptor package, transfer and storage lid, user's manual (English and Spanish), rubber cup adaptor and automotive adaptor package.

transfer and storage lid, user's manual (English and Spanish), rubber cup adaptor and automotive adaptor package.

PART	DESCRIPTION AND APPLICATION	LIST	SELL
70-385	MITYVAC-BRAKE BLEED PUMP	ONE PERSON KIT	56.19 44.95

## Rubberlube Grease & Brake / Clutch Fluid



**Lockheed Premium DOT 4 Brake Fluid** is a high-performance brake and clutch fluid which combines a high boiling point with excellent lubricant and viscosity properties. DOT 4 fluid far exceeds requirements and complies with original equipment standards.

70-386	LOCKHEED BRAKE/CLUTCH FLUID	DOT 4	4.94	3.95
--------	-----------------------------	-------	------	------



**Lockheed Rubberlube Grease** is a red colored grease that will not damage natural rubber components. Recommended for use inside rubber boots or hydraulic assemblies where rubber is present. It is made from quality lubricating and anti-rusting properties.

70-387	LOCKHEED RUBBERLUBE GREASE		2.44	1.95
--------	----------------------------	--	------	------

## Japanese Metric Replacement Steel Brake Lines

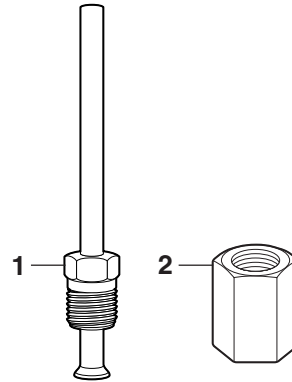

Use these steel lines to replace worn or damaged brake lines. These pre-flared steel lines are ready to install with one short and one long metric fitting nut on each end. With a wall thickness of 0.028" (0.70mm) they can withstand pressure up to 17,100 psi. Each line features copper brazed double-walled steel construction with a galvanized zinc coating, offering high resistance to corrosion, vibration, pressure and leakage. Lines can be easily bent without kinking. Use part #70-397 Tube Bending Tool.

PART	ILL#	DESCRIPTION AND APPLICATION			LIST	SELL	
65-400	(1)	STEEL	BRAKE	LINE	3/16" X 8"	2.44	1.95
65-401		STEEL	BRAKE	LINE	3/16" X 12"	3.69	2.95
65-402		STEEL	BRAKE	LINE	3/16" X 20"	3.69	2.95
65-403		STEEL	BRAKE	LINE	3/16" X 30"	4.94	3.95
65-404		STEEL	BRAKE	LINE	3/16" X 40"	4.94	3.95
65-405		STEEL	BRAKE	LINE	3/16" X 51"	4.94	3.95
65-406		STEEL	BRAKE	LINE	3/16" X 60"	6.19	4.95
65-408	(2)	UNION-FEMALE TO FEMALE				6.19	4.95

## Flare Nut Wrench Set ... The Ideal Tool



Get a firm grip on tubing nuts without damaging them. These angled flare nut wrenches are ideal for most tube fitting applications such as brake, fuel, vacuum and coolant lines. This set fits tubing nut sizes 9mm through 14 mm.

70-389	FLARE NUT WRENCH SET	METRIC	18.69	14.95
--------	----------------------	--------	-------	-------

## Tube Bending Tool ... Bends Without Kinking Or Collapsing

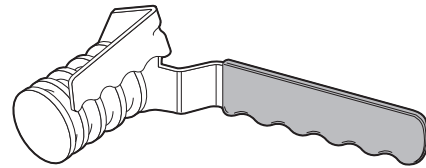

Bends 3/16", 1/4", 5/16" and 3/8" diameter tubing without kinking or collapsing. The machined aluminum head is mounted to a steel handle that has a vinyl grip.

70-397	TUBE BENDING TOOL	ALL MODELS	11.19	8.95
--------	-------------------	------------	-------	------

## Cartel Brake / Clutch Fluid Meets Your Safety Standards



Cartel Silicone Brake Fluid exceeds DOT 3 and 4 safety standards to ensure your satisfaction. Cartel Silicone Brake Fluid is best for extended use, it won't absorb water that can cause corrosion and decay.

**Not compatible with conventional fluids.**

70-378	SILICONE BRAKE FLUID	DOT 5	1 QUART BOTTLE	31.19	24.95
--------	----------------------	-------	----------------	-------	-------



## Replacement Catalytic Converters

PART	DESCRIPTION AND APPLICATION	REQD	LIST	SELL
53-420	REPLACEMENT CONVERTER "A" RX7 79-80(1)		237.44	189.95
53-421	REPLACEMENT CONVERTER-FRONT RX7 81-82(1)		237.44	189.95
53-425	REPLACEMENT CONVERTER-FRONT RX7 83(1)		237.44	189.95
53-420	REPLACEMENT CONVERTER-REAR "A" RX7 81-83(1)		237.44	189.95
53-421	REPLACEMENT CONVERTER-#1 12A RX7 84-85(1)		237.44	189.95
53-420	REPLACEMENT CONVERTER-REAR "A" RX7 84-85(1)		237.44	189.95
53-423	REPLACEMENT CONVERTER-#1 NON TURBO RX7 86-92(1)		237.44	189.95
53-424	REPLACEMENT CONVERTER-#2 NON TURBO RX7 86-92(1)		237.44	189.95
53-422	REPLACEMENT CONVERTER-RR "A" NON TURBO RX7 86-92(1)		237.44	189.95
53-426	REPLACEMENT CONVERTER-FRONT TURBO RX7 86-92(1)		374.94	299.95
53-422	REPLACEMENT CONVERTER-REAR "A" TURBO RX7 86-92(1)		237.44	189.95

Note: "A" With air tube.

Limited  
Manufacturer's  
Warranty



In August 1986 the U.S. Environmental Protection Agency issued strict new guidelines regulating aftermarket Catalytic Converters. Our Replacement Catalytic Converters are designed and manufactured to meet all EPA emission requirements.

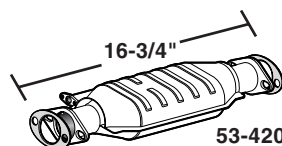
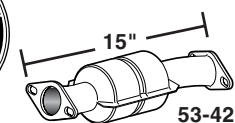

With many states getting more stringent about their emission testing, we are pleased to be able to offer you a reasonably priced, proven and tested product that is legal for road use in all 50 states and Canada.

## Exhaust Components

RX7 1979-80

PART	ILL#	DESCRIPTION AND APPLICATION	REQD	LIST	SELL
53-410	(1)	GASKET-EXHAUST FLANGE RX7 79-80 (1)		8.69	6.95
53-420	(2)	CAT CONVERTER-REPLACEMENT RX7 79-80 (1)		237.44	189.95
53-413	(3)	GASKET-CONVERTER-REAR RX7 79-80 (1)		3.69	2.95
53-418	(4)	HANGER-EXHAUST RX7 79-80 (5)		4.94	3.95
67-071	(5)	GASKET-DONUT-MUFFLER RX7 79-80 (1)		3.69	2.95
67-088	(6)	REAR PIPE-MUFFLER RX7 79-80 (1)		374.94	299.95

MONZA Performance Exhaust System  
See Pages 47

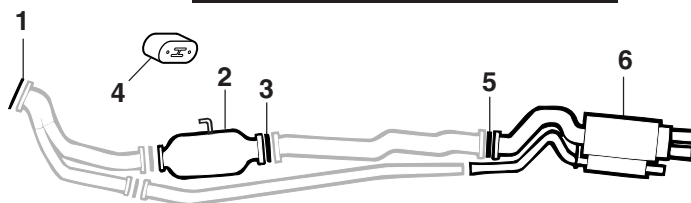

## Exhaust Components

RX7 1981-83

PART	ILL#	DESCRIPTION AND APPLICATION	REQD	LIST	SELL
53-411	(1)	GASKET-EXHAUST FLANGE RX7 81-83 (1)		3.69	2.95
53-411	(2)	GASKET-CAT-FRONT-REAR RX7 81-83 (2)		3.69	2.95
53-421	(3)	CAT CONVERTER-REPLACE-FRONT RX7 81-82 (1)		237.44	189.95
53-420	(4)	CAT CONVERTER-REPLACE-REAR RX7 81-82 (1)		237.44	189.95
53-418	(5)	HANGER-EXHAUST RX7 81-83 (5)		4.94	3.95
53-419	(6)	HANGER-EXHAUST RX7 81-83 (2)		3.69	2.95
67-070	(7)	GASKET-MUFFLER RX7 81-82 (1)		3.69	2.95
53-425	(8)	CONVERTER-REPLACEMENT-FRT RX7 83 (1)		237.44	189.95
53-420	(9)	CONVERTER-REPLACEMENT-RR RX7 83 (1)		237.44	189.95
53-411	(10)	GASKET-MUFFLER RX7 83 (1)		3.69	2.95
67-090	(11)	REAR PIPE-MUFFLER RX7 83 (1)		237.44	189.95

Loctite Anti-Seize Stick  
See Page 44

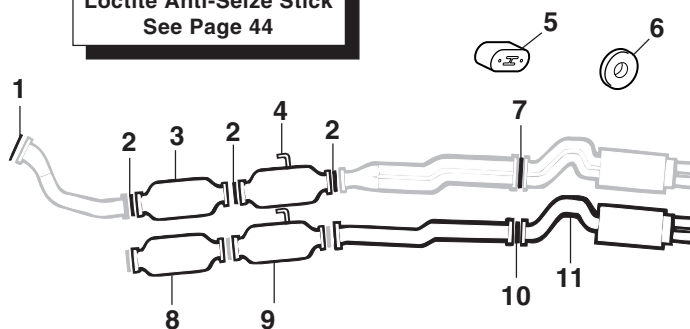

## Exhaust Components

RX7 1984-85

PART	ILL#	DESCRIPTION AND APPLICATION	REQD	LIST	SELL
53-411	(1)	EXHAUST FLANGE GASKET RX7 84-85 (1)		3.69	2.95
53-421	(2)	CONVERTER-#1-REPLACEMENT RX7 12A 84-85 (1)		237.44	189.95
53-411	(3)	GASKET-CONVERTER FRT RX7 84-85 (1)		3.69	2.95
53-420	(4)	CONVERTER-REAR-REPLACEMENT RX7 84-85 (1)		237.44	189.95
67-090	(5)	REAR MUFFLER RX7 84-85 (1)		237.44	189.95

All items on this page will fit both turbo and non-turbo models unless otherwise indicated on the description line.

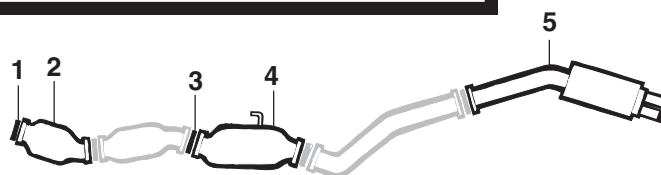

## Exhaust Components

RX7 1986-92

PART	ILL#	DESCRIPTION AND APPLICATION	REQD	LIST	SELL
53-423	(1)	CONVERTER-#1-REPLACEMENT RX7 86-92(1)		237.44	189.95
53-426		CONVERTER-FRNT-REPLACEMENT TURBO RX7 86-92(1)		374.94	299.95
53-424	(2)	CONVERTER-#2-REPLACEMENT NON TURBO RX7 86-92(1)		237.44	189.95
53-422	(3)	CONVERTER-REAR-REPLACEMENT RX7 86-92(1)		237.44	189.95
53-422		CONVERTER-REAR-REPLACEMENT TURBO RX7 86-92(1)		237.44	189.95
67-087	(4)	CENTER PIPE RX7 86-88(1)		74.94	59.95

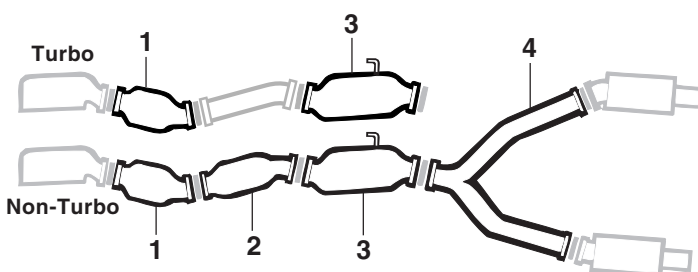

## Switches

See Illustration Page 79

PART	ILL#	DESCRIPTION AND APPLICATION	REQD	LIST	SELL
71-450	(1)	ADJUSTABLE SUSP SWITCH RX7	86-92 (1)	224.94	179.95
71-475	(2)	ALARM INDICATOR RX7	86-92 (1)	87.44	69.95
71-476	(3)	ALARM INDICATOR RX7	93-95 (1)	99.94	79.95
71-562	(4)	BACKUP LIGHT SWITCH RX7 12A	79-85 (1)	23.69	18.95
71-563	(5)	BACKUP LIGHT SWITCH RX7 13B	84-92 (1)	31.19	24.95
71-564		BACKUP LIGHT SWITCH RX7	93-95 (1)	37.44	29.95
71-452	(6)	CLUSTER SWITCH-LH RX7 "A"	84-85 (1)	262.44	209.95
71-454		CLUSTER SWITCH-LH RX7 "B"	84-85 (1)	237.44	189.95
71-453	(7)	CLUSTER SWITCH-RH W/R WIPER RX7 "A"	84-85 (1)	237.44	189.95
71-460	(8)	CONVERTIBLE TOP SWITCH CONV RX7	90-92 (1)	62.44	49.95
71-637	(9)	COOLANT TEMP SENSOR RX7	81-85 (1)	37.44	29.95
71-638	(10)	COOLANT TEMP SENSOR RX7 "C"	86-92 (1)	37.44	29.95
71-639		COOLANT TEMP SENSOR RX7 "C"	93-95 (1)	49.94	39.95
71-632	(11)	COOLING FAN SWITCH RX7	81-85 (1)	74.94	59.95
71-633	(12)	COOLING FAN SWITCH RX7	86-88 (1)	24.94	19.95
71-461	(13)	CRUISE CONTROL SWITCH RX7	81-83 (1)	74.94	59.95
71-463	(14)	CRUISE CONTROL SWITCH RX7 "D"	89-92 (1)	249.94	199.95
71-464	(15)	CRUISE CONTROL SWITCH RX7	93-95 (1)	124.94	99.95
71-465	(16)	FOG LAMP SWITCH RX7	89-92 (1)	74.94	59.95
71-466	(17)	FOG LAMP SWITCH RX7	93-95 (1)	74.94	59.95
71-468	(18)	FUEL DOOR OPENER SWITCH RX7	84-85 (1)	46.19	36.95
71-470	(19)	HATCH RELEASE SWITCH RX7	81-83 (1)	49.94	39.95
71-471	(20)	HATCH RELEASE SWITCH RX7	84-85 (1)	43.69	34.95
71-720	(21)	HEADLIGHT SWITCH RX7	79-80 (1)	74.94	59.95
71-540	(22)	HEADLIGHT/TURN/DIM/WIPER RX7	81-83 (1)	362.44	289.95
71-541		HEADLIGHT/TURN/DIM/WIPER W/CRUISE RX7	81-83 (1)	562.44	449.95
71-542		HEADLIGHT/TURN/DIM/WIPER RX7	84-85 (1)	274.94	219.95
71-543		HEADLIGHT/TURN/DIM/WIPER W/CRUISE RX7	84-85 (1)	374.94	299.95
71-721	(23)	HEADLIGHT/TURN SIGNAL RX7	81-83 (1)	81.19	64.95
71-722		HEADLIGHT/TURN/DIM RX7	84-85 (1)	174.94	139.95
71-723	(24)	HEADLIGHT/DIMMER/DEFROST RX7	86-88 (1)	437.44	349.95
71-724		HEADLIGHT/DIMMER/DEFROST RX7	89-92 (1)	437.44	349.95
71-546	(25)	HEADLIGHT/TURN/DIM CONV W/CRUISE	90-92 (1)	549.94	439.95
71-725	(26)	HEADLIGHT/TURN/DIM/WIPER RX7 "E"	93-95 (1)	494.94	395.95
71-726		HEADLIGHT/TURN/DIM/WIPER RX7 "F"	94-95 (1)	499.94	399.95
71-473	(27)	HEADLIGHT RETRACTOR SWITCH RX7	81-83 (1)	74.94	59.95
71-474	(28)	HEADLIGHT RETRACTOR SWITCH RX7	93-95 (1)	87.44	69.95
71-477	(29)	HEAT WARNING INDICATOR RX7	93-95 (1)	62.44	49.95
71-679	(30)	IGNITION LOCK KEY & TUMBLER RX7 SL7	79-82 (1)	62.44	49.95

Note: "A" For models with black interior.  
 "B" For models with red interior.  
 "C" Located behind water pump.  
 "D" For models without air bag.  
 "E" For models without sunroof or models with steel sunroof.  
 "F" For models with glass sunroof.

PART	ILL#	DESCRIPTION AND APPLICATION	REQD	LIST	SELL
71-671	(31)	IGNITION SWITCH RX7	79-80 (1)	112.44	89.95
71-672		IGNITION SWITCH RX7 "G"	81-82 (1)	149.94	119.95
71-673		IGNITION SWITCH RX7 "H"	82-83 (1)	162.44	129.95
71-664		IGNITION SWITCH RX7	84-85 (1)	187.44	149.95
71-665		IGNITION SWITCH RX7	86-88 (1)	162.44	129.95
71-570	(32)	NEUTRAL SAFETY SWITCH RX7	79-83 (1)	249.94	199.95
71-572		NEUTRAL SAFETY SWITCH RX7	86-88 (1)	162.44	129.95
71-573		NEUTRAL SAFETY SWITCH RX7	89-92 (1)	87.44	69.95
71-574		NEUTRAL SAFETY SWITCH RX7	93-95 (1)	237.44	189.95
71-631	(33)	OIL LEVEL SENSOR-OIL PAN RX7	81-85 (1)	212.44	169.95
71-608	(34)	OIL PRESSURE SENSOR RX7	81-92 (1)	56.19	44.95
71-609	(35)	OIL PRESSURE SWITCH AT RX7	86-88 (1)	28.69	22.95
71-501	(36)	POWER MIRROR SWITCH RX7	86-92 (1)	124.94	99.95
71-502	(37)	POWER MIRROR SWITCH RX7	93-95 (1)	149.94	119.95
71-503	(38)	POWER WINDOW SWITCH RX7	81-83 A/R	99.94	79.95
71-504	(39)	POWER WINDOW SWITCH RX7	84-85 (1)	124.94	99.95
71-506	(40)	POWER WINDOW SWITCH-LH RX7	86-88 (1)	237.44	189.95
71-507	(41)	POWER WINDOW SWITCH-RH RX7	86-88 (1)	99.94	79.95
71-508		POWER WINDOW SWITCH-LH RX7	89-92 (1)	237.44	189.95
71-509		POWER WINDOW SWITCH-RH RX7	89-92 (1)	99.94	79.95
71-510	(42)	POWER WINDOW SWITCH-LH RX7	93 (1)	237.44	189.95
71-512		POWER WINDOW SWITCH-LH RX7	94-95 (1)	287.44	229.95
71-513	(43)	POWER WINDOW SWITCH-RH RX7	93-95 (1)	99.94	79.95
71-515	(44)	REAR DEFROST SWITCH RX7	79-80 (1)	74.94	59.95
71-516	(45)	REAR DEFROST SWITCH RX7	81-83 (1)	49.94	39.95
71-517	(46)	REAR DEFROST SWITCH RX7	93-95 (1)	74.94	59.95
71-654	(47)	STOP LIGHT SWITCH RX7	79-80 (1)	9.94	7.95
71-655		STOP LIGHT SWITCH RX7 "I"	81-92 (1)	9.94	7.95
71-656		STOP LIGHT SWITCH RX7 "J"	81-88 (1)	16.19	12.95
71-658		STOP LIGHT SWITCH RX7 "J"	89-92 (1)	12.44	9.95
71-526	(48)	TURN SIGNAL SWITCH RX7	89-92 (1)	374.94	299.95
71-495	(49)	TURN SIGNAL LEVER RX7	86-88 (1)	23.69	18.95
71-496		TURN SIGNAL LEVER RX7	81-83 (1)	18.69	14.95
71-544	(50)	TURN SIGNAL CANCEL W/PS RX7	86-88 (1)	187.44	149.95
71-545		TURN SIGNAL CANCEL W/O PS RX7	86-88 (1)	87.44	69.95
71-545		TURN SIGNAL CANCEL RX7	89 (1)	87.44	69.95
71-545		TURN SIGNAL CANCEL COUPE RX7	90-92 (1)	87.44	69.95
71-622	(51)	WATER TEMP SENDER RX7	79-80 (1)	14.94	11.95
71-625		WATER TEMP SENDER RX7	81-92 (1)	12.44	9.95
71-627		WATER TEMP SENDER RX7	93-95 (1)	16.19	12.95
71-530	(52)	WIPER SWITCH RX7	81-83 (1)	49.94	39.95
71-531	(53)	WIPER COMBO SWITCH COUPE RX7	86-88 (1)	499.94	399.95
71-532		WIPER COMBO SWITCH COUPE RX7	86-88 (1)	862.44	689.95
71-533		WIPER COMBO SWITCH COUPE RX7	89-92 (1)	499.94	399.95
71-534		WIPER COMBO SWITCH COUPE RX7	89-92 (1)	937.44	749.95
71-535		WIPER COMBO SWITCH CONV RX7	88 (1)	499.94	399.95
71-536		WIPER COMBO SWITCH CONV RX7	89 (1)	737.44	589.95
71-537		WIPER COMBO SWITCH CONV RX7	90-92 (1)	737.44	589.95

Note: "G" Up to chassis #642149.  
 "H" From chassis #642150-on.  
 "I" For models without cruise control.  
 "J" For models with cruise control.  
 "K" For models without rear wiper.  
 "L" For models with rear wiper.

## Flasher &amp; Relays

RX7 1980-95

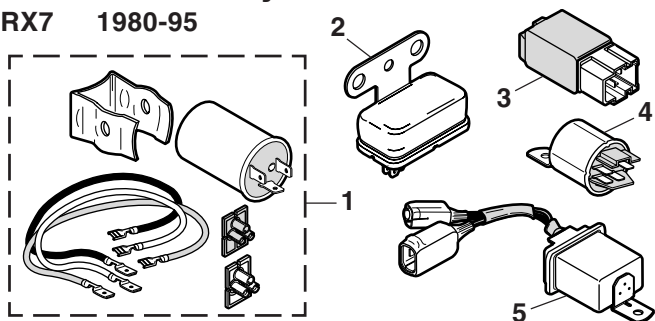

For Dielectric Grease  
 See Page 44

PART	ILL#	DESCRIPTION AND APPLICATION	REQD	LIST	SELL
72-160	(1)	FLASHER-HAZARD WARN/TURN RX7	80 (1)	16.19	12.95
74-016	(2)	RELAY-HORN RX7	81-85 (1)	24.94	19.95
74-017	(3)	RELAY-HORN RX7	93-95 (1)	24.94	19.95
74-018	(4)	RELAY-FAN RX7	84-85 (1)	37.44	29.95
74-019	(5)	RELAY-MAIN RX7	86-90 (1)	212.44	169.95
74-017	(3)	RELAY-FOGLIGHT RX7	93 (1)	24.94	19.95

**Adjustable Suspension**

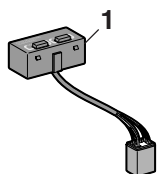

**Alarm Indicator**

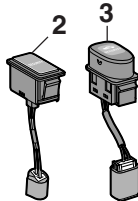

**Backup Light**

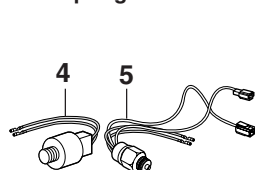

**Cluster**

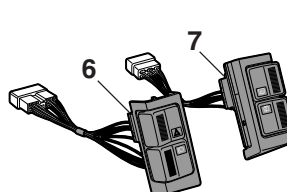

**Convertible Top**

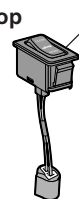

**Coolant Temperature**

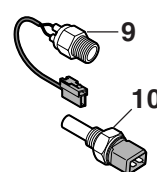

**Cooling Fan**

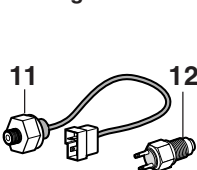

**Cruise Control**

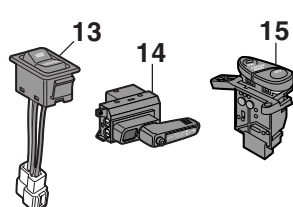

**Fog Lamp**

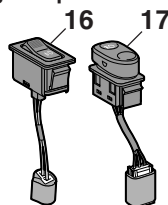

**Fuel Door Opener**

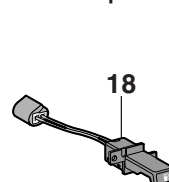

**Hatch Release**

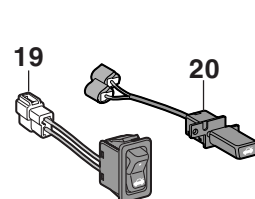

**Headlight/Turn/Dimmer/Wiper**

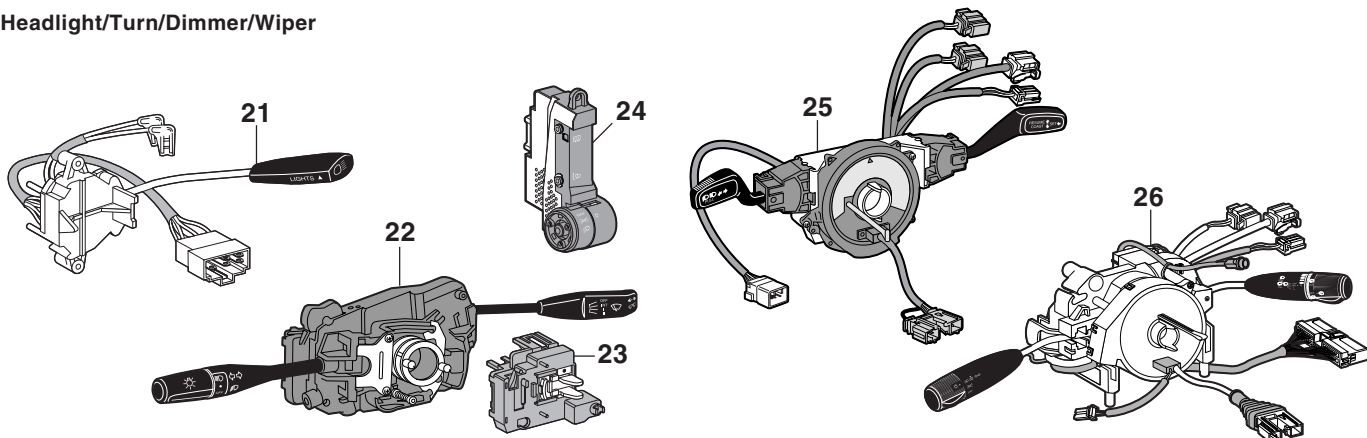

**Headlight Retractor**

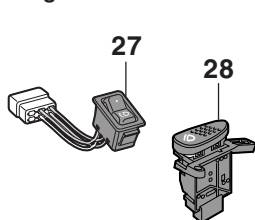

**Heat Warning**

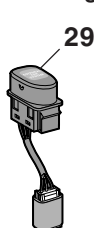

**Ignition**

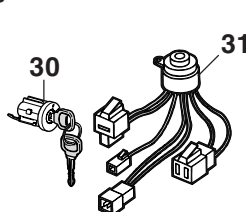

**Neutral Safety**

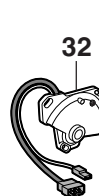

**Oil Level**

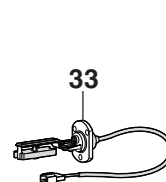

**Oil Pressure**

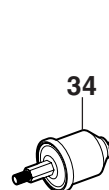

**Oil Pressure**

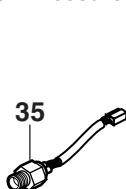

**Power Mirror**

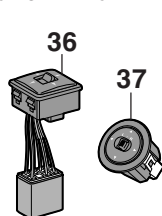

**Power Window**

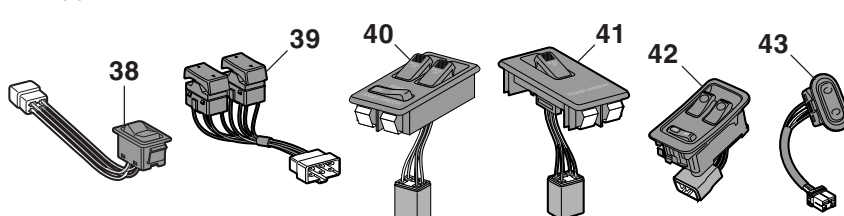

**Rear Defrost**

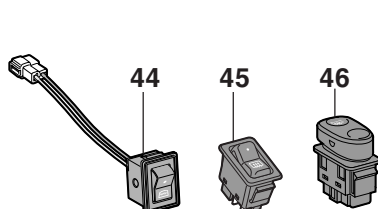

**Stop Light**

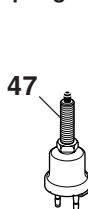

**Turn Signal**

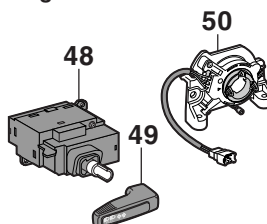

**Water Temperature**



**Wiper**

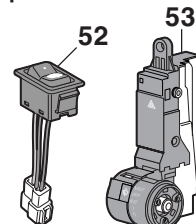

## Front Wiper Components

RX7 1979-85

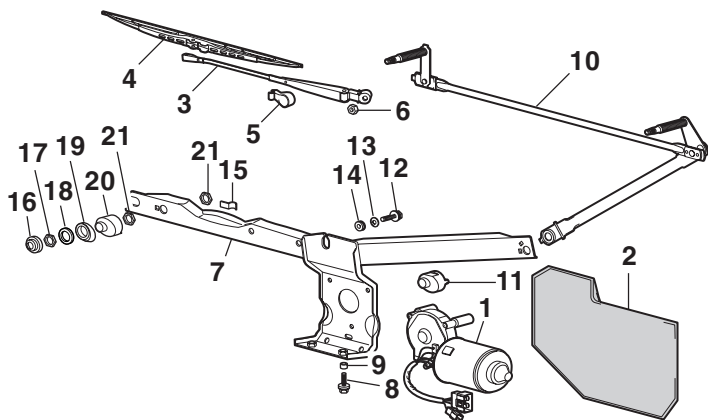

**Core Refund Information -Wiper Motor:** A rebuildable core will have no excessive wear. No damage due to force, fire, water or acid corrosion. No cracked or broken housings. No disassembled or "junkyard" cores. No converted or modified units. If it does not meet the above standards, it is not rebuildable and will not be refunded. DO NOT send a non-rebuildable core.

PART	ILL#	DESCRIPTION AND APPLICATION	REQD	LIST	SELL
70-425-Z	(1)	WIPER MOTOR-FRONT \$25 CORE RX7	79-85 (1)	149.94	119.95
70-460	(2)	COVER-WIPER MOTOR RX7	79-85 (1)	8.69	6.95
70-462	(3)	WIPER ARM RX7	79-85 (2)	68.69	54.95
70-407	(4)	WIPER BLADE RX7	79-85 (2)	12.44	9.95
70-464	(5)	COVER-WIPER ARM RX7	79-85 (2)	4.94	3.95
79-300	(6)	NUT-WIPER ARM RX7	79-85 (2)	.69	.55
70-466	(7)	FRAME-WIPER RX7	79-85 (1)	49.94	39.95
79-542	(8)	SCREW RX7	79-85 (2)	4.94	3.95
79-352	(9)	SPACER RX7	79-85 (2)	6.19	4.95
70-468	(10)	LINK-WIPER RX7	84-85 (1)	187.44	149.95
79-354	(11)	BUSH-INNER RX7	79-83 (1)	4.94	3.95
79-542	(12)	SCREW RX7	79-85 (2)	4.94	3.95
79-091	(13)	WASHER "A" RX7	79-83 (2)	3.69	2.95
79-356	(14)	GROMMET RX7	79-85 (2)	4.94	3.95
79-195	(15)	CLIP RX7	84-85 (1)	4.94	3.95
79-358	(16)	CAP-SEAL RX7	79-85 (2)	4.94	3.95
79-302	(17)	NUT-CAP RX7	79-85 (2)	7.44	5.95
79-093	(18)	CUP WASHER RX7	79-85 (2)	7.44	5.95
79-360	(19)	BUSH-OUTER RX7	79-85 (2)	4.94	3.95
79-361	(20)	BUSH-INNER RX7	79-85 (2)	4.94	3.95
79-303	(21)	NUT RX7	79-85 (4)	2.44	1.95

Note: "A" Up to chassis #761378.

## Windshield Washer

RX7 1979-85

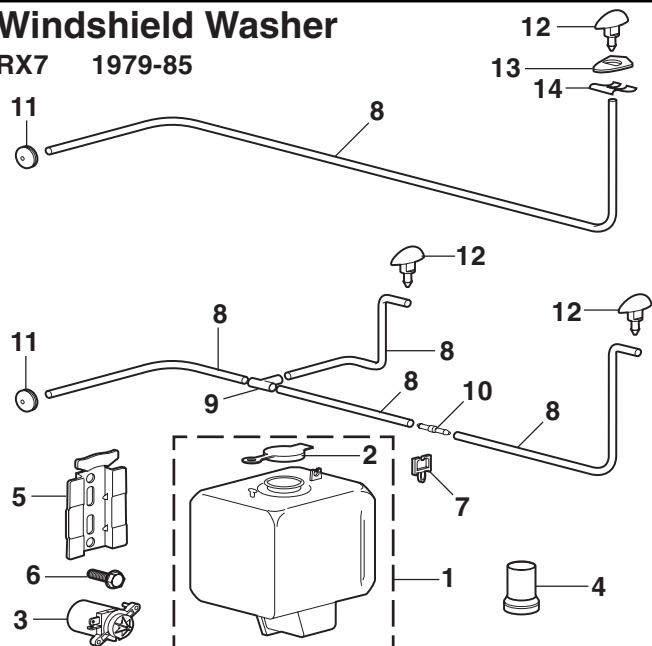

PART	ILL#	DESCRIPTION AND APPLICATION	REQD	LIST	SELL
70-510	(1)	WASHER TANK RX7	79-80 (1)	28.69	22.95
70-511	(2)	WASHER TANK "A" RX7	81-83 (1)	36.19	28.95
70-512	(3)	WASHER TANK "B" RX7	83-85 (1)	49.94	39.95
70-513	(4)	WASHER TANK LID RX7	79-85 (1)	7.44	5.95
70-443	(5)	WASHER PUMP RX7	79-85 (1)	24.94	19.95
70-514	(6)	BAFFLE-WASHER TANK "B" RX7	83-85 (1)	22.44	17.95
70-515	(7)	MOUNTING BRACKET RX7	79-85 (1)	6.19	4.95
79-527	(8)	SCREW-BRACKET RX7	79-85 (2)	.63	.50
79-191	(9)	CLIP RX7	79-83 (2)	2.44	1.95
79-192	(10)	CLIP RX7	84-85 (2)	2.44	1.95
70-435	(11)	WASHER HOSE-10 FT RX7	79-85 (1)	3.69	2.95
70-518	(12)	TEE-WASHER HOSE RX7	84-85 (1)	2.44	1.95
70-519	(13)	CHECK VALVE RX7	84-85 (1)	7.44	5.95
70-520	(14)	PROTECTOR RX7	79-85 (1)	3.69	2.95
70-521	(15)	WASHER NOZZLE RX7	79-83 (1)	19.94	15.95
70-522	(16)	WASHER NOZZLE-LH RX7	84-85 (1)	22.44	17.95
70-523	(17)	WASHER NOZZLE-RH RX7	84-85 (1)	22.44	17.95
79-350	(18)	PACKING-NOZZLE RX7	79-83 (1)	2.44	1.95
79-193	(19)	CLIP-NOZZLE RX7	79-83 (1)	2.44	1.95

Note: "A" Fits models without tank level sensor.

"B" Fits models with tank level sensor.

## Rear Wiper Components

RX7 1981-85

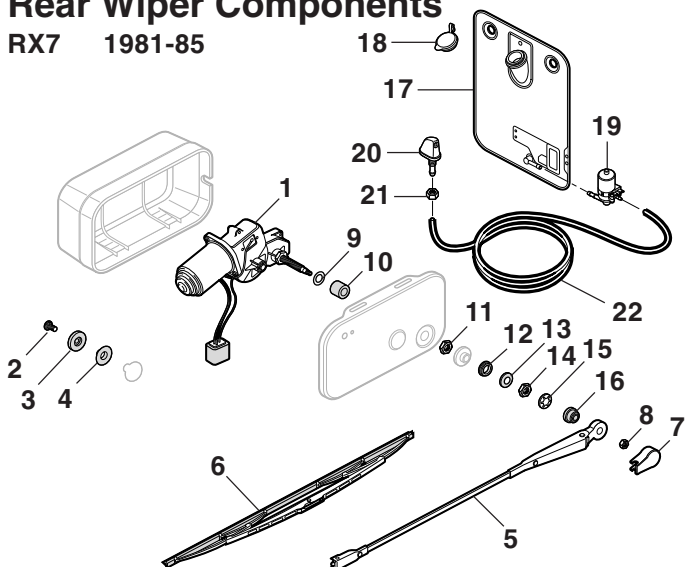

PART	ILL#	DESCRIPTION AND APPLICATION	REQD	LIST	SELL
70-434	(1)	WIPER MOTOR RX7	81-85 (1)	274.94	219.95
79-544	(2)	SCREW RX7	81-85 (1)	1.19	.95
79-364	(3)	SPACER RX7	81-85 (1)	4.94	3.95
59-268	(4)	SHIM RX7	81-85 (1)	7.44	5.95
70-622	(5)	WIPER ARM RX7	81-85 (1)	56.19	44.95
70-407	(6)	WIPER BLADE RX7	81-85 (1)	12.44	9.95
70-624	(7)	COVER-WIPER ARM RX7	81-85 (1)	4.94	3.95
79-308	(8)	NUT-WIPER ARM RETAINING RX7	81-85 (1)	.94	.75
79-096	(9)	WASHER RX7	81-85 (1)	1.19	.95
79-366	(10)	BUSH-INNER RX7	81-85 (1)	4.94	3.95
79-310	(11)	NUT RX7	81-85 (1)	4.94	3.95
79-369	(12)	BUSH-OUTER RX7	83-85 (1)	6.19	4.95
79-097	(13)	WASHER RX7	81-85 (1)	4.94	3.95
79-311	(14)	NUT RX7	81-85 (1)	6.19	4.95
79-312	(15)	NUT-LOCK PLATE RX7	81-85 (1)	7.44	5.95
79-370	(16)	CAP-SEAL RX7	81-85 (1)	4.94	3.95
70-626	(17)	WASHER TANK RX7	81-85 (1)	49.94	39.95
70-628	(18)	CAP-WASHER TANK RX7	81-85 (1)	4.94	3.95
70-445	(19)	WASHER PUMP RX7	81-85 (1)	87.44	69.95
70-630	(20)	NOZZLE RX7	81-85 (1)	23.69	18.95
79-300	(21)	NUT RX7	81-85 (1)	.69	.55
70-435	(22)	WASHER HOSE-10 FT RX7	81-85 (1)	3.69	2.95



## Windshield Washer Components

**RX7 1986-95**

All items on this page will fit both turbo and non-turbo models unless otherwise indicated on the description line.

PART	ILL#	DESCRIPTION AND APPLICATION	REQD	LIST	SELL
70-412	(1)	WIPER BLADE-FRONT	RX7 86-92 (2)	8.69	6.95
70-416		WIPER BLADE-REAR	RX7 86-92 (1)	8.69	6.95
70-412		WIPER BLADE-FRONT	RX7 93-95 (2)	8.69	6.95
70-405		WIPER BLADE-REAR	RX7 93-95 (1)	12.44	9.95
70-426-Z	(2)	WIPER MOTOR-FRONT	\$15 CORE RX7 "A" 86-87 (1)	149.94	119.95
70-427-Z		WIPER MOTOR-FRONT	\$10 CORE RX7 "B" 87-92 (1)	149.94	119.95
63-025		WIPER MOTOR-FRONT	RX7 93-95 (1)	374.94	299.95
70-448-Z	(3)	WIPER MOTOR-REAR	\$10 CORE RX7 81-85 (1)	162.44	129.95
70-449-Z		WIPER MOTOR-REAR	\$10 CORE RX7 86-92 (1)	187.44	149.95
70-444	(4)	WASHER PUMP-FRONT	RX7 86-92 (1)	24.94	19.95
70-443	(5)	WASHER PUMP-REAR	RX7 86-92 (1)	24.94	19.95

Note: "A" Up to chassis #550169.  
"B" From chassis #550170-on.

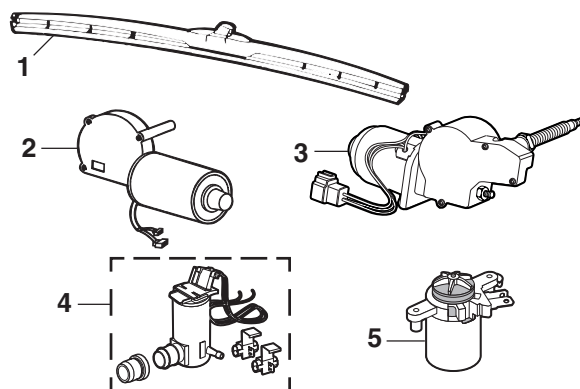

**Core Refund Information - Wiper Motor:** A rebuildable core will have no excessive wear. No damage due to force, fire, water or acid corrosion. No cracked or broken housings. No disassembled or "junkyard" cores. No converted or modified units. If it does not meet the above standards, it is not rebuildable and will not be refunded. DO NOT send a non-rebuildable core.

## Wiper Delay Switch ... When You Don't Need Full Wiper Speed !

When it is sprinkling or drizzling outside, there is no need for your windshield wipers to work constantly. That's why you need a Wiper Delay Switch. Stop the annoying sound of your wiper blades scraping across your windshield. Buy this Wiper Delay Switch today and rid yourself of that annoying sound.



PART	DESCRIPTION AND APPLICATION	REQD	LIST	SELL
70-440	WIPER DELAY SWITCH ALL MODELS	(1)	68.69	54.95

## Universal Windshield Washer Pump



This Universal Windshield Washer Pump adapts to any 12 volt vehicle. It installs in minutes with simple household tools. It is a gear driven positive replacement pump that ensures a constant spray under all conditions. All necessary parts and instructions are included with pump.

PART	DESCRIPTION AND APPLICATION	LIST	SELL
70-436	UNIVERSAL WASHER PUMP FITS FRONT & REAR WIPERS	24.94	19.95

## Alternator

**RX7 1979-95**

PART	ILL#	DESCRIPTION AND APPLICATION	REQD	LIST	SELL
78-120-Z	(1)	ALTERNATOR-REMAN	\$5 CORE RX7 79 (1)	62.44	49.95
78-121-Z		ALTERNATOR-REMAN	\$5 CORE RX7 80-83 (1)	87.44	69.95
78-122-Z		ALTERNATOR-REMAN	\$15 CORE RX7 84-85 (1)	174.94	139.95
78-123-Z		ALTERNATOR-REMAN	\$10 CORE RX7 86-88 (1)	187.44	149.95
78-125-Z		ALTERNATOR-REMAN	\$55 CORE RX7 89-92 (1)	199.94	159.95
78-126-Z		ALTERNATOR-REMAN	\$55 CORE RX7 TRB 92-92 (1)	212.44	169.95
78-127-Z		ALTERNATOR-REMAN	\$55 CORE RX7 93-95 (1)	262.44	209.95
75-540	(2)	VOLTAGE REGULATOR-EXTERNAL	RX7 79 (1)	24.94	19.95
75-541	(3)	VOLTAGE REGULATOR-INTERNAL	RX7 80-83 (1)	49.94	39.95
75-543		VOLTAGE REGULATOR-INTERNAL	RX7 84-88 (1)	49.94	39.95
75-544		VOLTAGE REGULATOR-INTERNAL	RX7 "A" 89-92 (1)	124.94	99.95
75-545		VOLTAGE REGULATOR-INTERNAL	RX7 "B" 89-92 (1)	99.94	79.95
75-546		VOLTAGE REGULATOR-INTERNAL	RX7 93-95 (1)	249.94	199.95
78-133	(4)	BRUSH SET	RX7 79 (1)	6.19	4.95
78-140		BRUSH SET	RX7 80-83 (1)	8.69	6.95
78-134		BRUSH SET	RX7 84-88 (1)	4.94	3.95
76-160	(5)	RECTIFIER	RX7 79 (1)	62.44	49.95
76-161		RECTIFIER	RX7 80-81 (1)	24.94	19.95
76-162		RECTIFIER	RX7 82-83 (1)	46.19	36.95
76-163		RECTIFIER	RX7 84 (1)	49.94	39.95
76-164		RECTIFIER	RX7 85 (1)	74.94	59.95
76-165		RECTIFIER	RX7 86-88 (1)	56.19	44.95

Note: "A" Models with alternator N350-18300A or B.  
"B" Models with alternator N370-18300A or B.

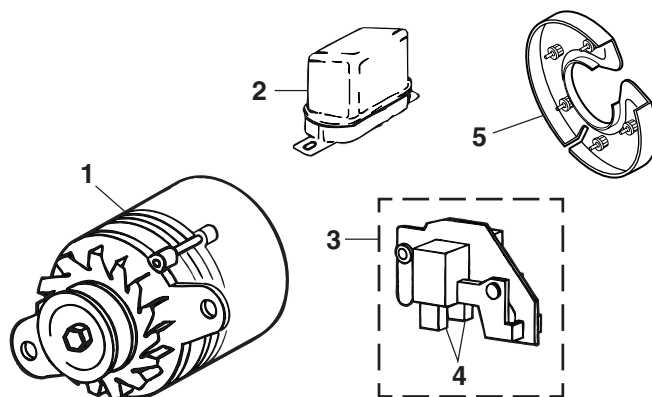

**Core Refund Information - Alternator:** A rebuildable core will have no excessive wear. No damage due to force, fire, water, acid or corrosion. No disassembled cores. Core must be the same brand as the unit supplied-OE. No converted or modified units. If it does not meet the above standards, it is not rebuildable and will not be refunded. DO NOT send a non-rebuildable core.

## Battery Components

RX7 1979-85

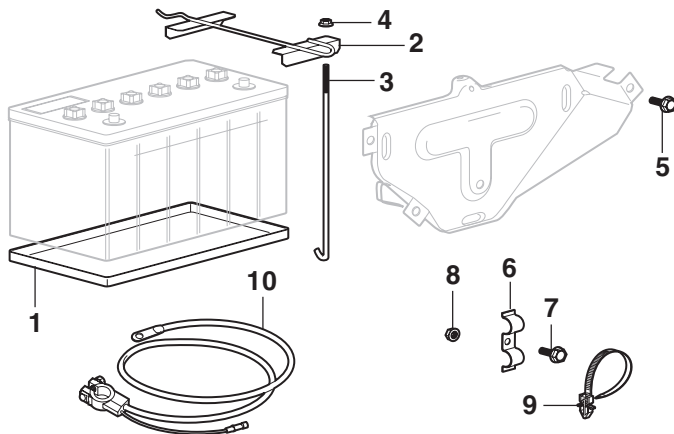

This Battery Mat is made of super absorbent polypropylene needlepunch felt, a rugged space age product. Its unique construction allows the Battery Mat to trap and contain acid while its powerful neutralizing agents start to work immediately to counterbalance the hazardous effects of the acid. The Battery Mat is safe to handle and takes only minutes to install.

PART	ILL#	DESCRIPTION AND APPLICATION	REQD	LIST	SELL
59-220	(1)	BATTERY TRAY RX7	79-85 (1)	43.69	34.95
59-221	(2)	BATTERY HOLD DOWN RX7	79-83 (1)	49.94	39.95
59-222	(2)	BATTERY HOLD DOWN RX7	84-85 (1)	43.69	34.95
79-651	(3)	J-BOLT RX7	79-85 (1)	6.19	4.95
79-337	(4)	NUT RX7	79-85 (1)	.25	.20
79-582	(5)	SCREW-BATTERY CARRIER RX7	79-83 A/R	.63	.50
79-583	(5)	SCREW-BATTERY CARRIER RX7	84-85 A/R	3.69	2.95
59-226	(6)	BATTERY CABLE CLIP RX7	79-85 (1)	6.19	4.95
79-582	(7)	SCREW-CABLE CLAMP RX7	79-85 (1)	.63	.50
79-340	(8)	NUT-CABLE CLAMP RX7	79-85 (1)	.63	.50
79-851	(9)	CLIP-BATTERY CABLE RX7	79-85 (1)	.63	.50
69-001-RD	(10)	BATTERY CABLE-STARTER RX7	79-85 (1)	13.69	10.95
82-297	(11)	BATTERY MAT 8" X 12"		7.44	5.95

## Battery Components

RX7 1986-95

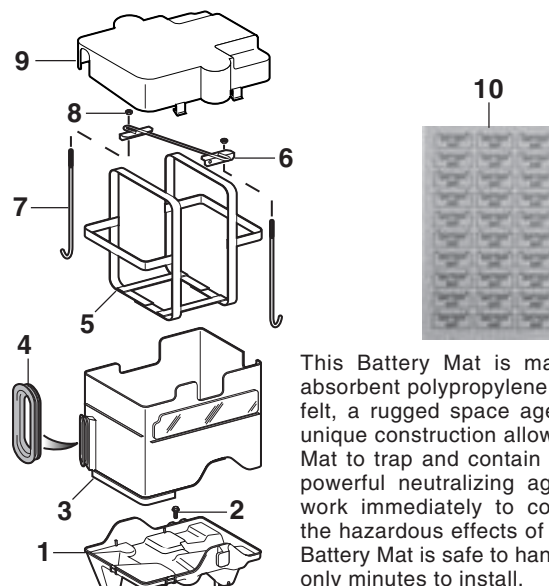

This Battery Mat is made of super absorbent polypropylene needlepunch felt, a rugged space age product. Its unique construction allows the Battery Mat to trap and contain acid while its powerful neutralizing agents start to work immediately to counterbalance the hazardous effects of the acid. The Battery Mat is safe to handle and takes only minutes to install.

PART	ILL#	DESCRIPTION AND APPLICATION	REQD	LIST	SELL
59-230	(1)	BATTERY TRAY RX7	86-92 (1)	87.44	69.95
59-231	(1)	BATTERY TRAY RX7	93-95 (1)	87.44	69.95
79-662	(2)	BOLT-BATTERY TRAY TO FRAME RX7	86-92 (4)	1.19	.95
79-662	(2)	BOLT-BATTERY TRAY TO FRAME RX7	93-95 (3)	1.19	.95
59-232	(3)	BATTERY BOX RX7	86-92 (1)	174.94	139.95
59-233	(3)	BATTERY BOX RX7	93-95 (1)	112.44	89.95
59-249	(4)	SEAL-BATTERY BOX RX7	86-92 (1)	13.69	10.95
59-234	(5)	BATTERY BAND "A" RX7	86-90 (1)	33.69	26.95
59-235	(5)	BATTERY BAND "B" RX7	90-92 (1)	28.69	22.95
59-234	(5)	BATTERY BAND RX7	93-95 (1)	33.69	26.95
59-236	(6)	BATTERY CLAMP RX7	86-92 (1)	37.44	29.95
59-237	(6)	BATTERY CLAMP RX7	93-95 (1)	43.69	34.95
79-649	(7)	J-BOLT RX7	86-95 (2)	7.44	5.95
79-270	(8)	NUT-BATTERY CLAMP RX7	86-95 (2)	.25	.20
59-238	(9)	BATTERY BOX-COVER RX7	86-92 (1)	68.69	54.95
59-239	(9)	BATTERY BOX-COVER RX7	93-95 (1)	62.44	49.95
82-297	(10)	BATTERY MAT 8" X 12"		7.44	5.95

Note: "A" Up to chassis #806964. "B" From chassis #806965-on.

## Starter

RX7 1979-95

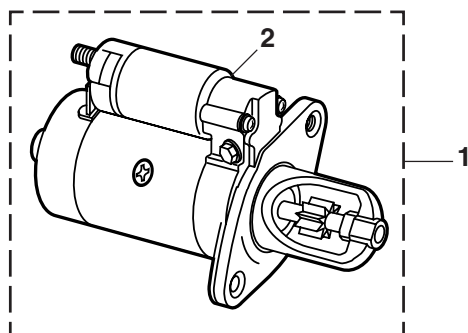

**Core Refund Information - Starter:** A rebuildable core will have no excessive wear. No damage due to force, fire, water, acid or corrosion. No disassembled cores. Core must be the same brand as the unit supplied-OE. No converted or modified units. If it does not meet the above standards, it is not rebuildable and will not be refunded. DO NOT send a non-rebuildable core.

For models with manual transmissions, the starter solenoid is located on the top of the starter. The automatic transmission starter solenoid is located on the side of the starter.

PART	ILL#	DESCRIPTION AND APPLICATION	REQD	LIST	SELL
76-110-Z	(1)	STARTER-MANUAL \$5 CORE RX7"A" 79-82 (1)		74.94	59.95
76-112-Z	(1)	STARTER-MANUAL \$10 CORE RX7"B" 82-85 (1)		149.94	119.95
76-115-Z	(1)	STARTER-MANUAL \$20 CORE RX7 86-92 (1)		174.94	139.95
76-119-Z	(1)	STARTER-MANUAL \$45 CORE RX7 93-95 (1)		212.44	169.95
75-442	(2)	SOLENOID-MANUAL RX7 79-85 (1)		56.19	44.95
75-444	(2)	SOLENOID-MANUAL RX7 86-92 (1)		49.94	39.95
75-445	(2)	SOLENOID-MANUAL RX7"C" 93-94 (1)		224.94	179.95
75-446	(2)	SOLENOID-MANUAL RX7"D" 94-95 (1)		199.94	159.95
76-111-R	(1)	STARTER-AUTO RX7 79-83 (1)		74.94	59.95
76-117-Z	(1)	STARTER-AUTO \$20 CORE RX7 84-85 (1)		124.94	99.95
76-114-Z	(1)	STARTER-AUTO \$20 CORE RX7 86-92 (1)		162.44	129.95
76-120-Z	(1)	STARTER-AUTO \$45 CORE RX7 93-95 (1)		212.44	169.95
75-302	(2)	SOLENOID-AUTOMATIC RX7 79-85 (1)		37.44	29.95
75-444	(2)	SOLENOID-AUTOMATIC RX7 86-92 (1)		49.94	39.95
75-447	(2)	SOLENOID-AUTOMATIC RX7 93-95 (1)		87.44	69.95
76-118-Z	(1)	STARTER-MT OR AT \$20 CORE RX7 TRBO 86-92 (1)		162.44	129.95

Note: "A" Up to chassis #622565.  
 "B" From chassis #622566-on.  
 "C" Up to chassis #302262.  
 "D" From chassis #302263-on.

## Standard Ignition

RX7 1979

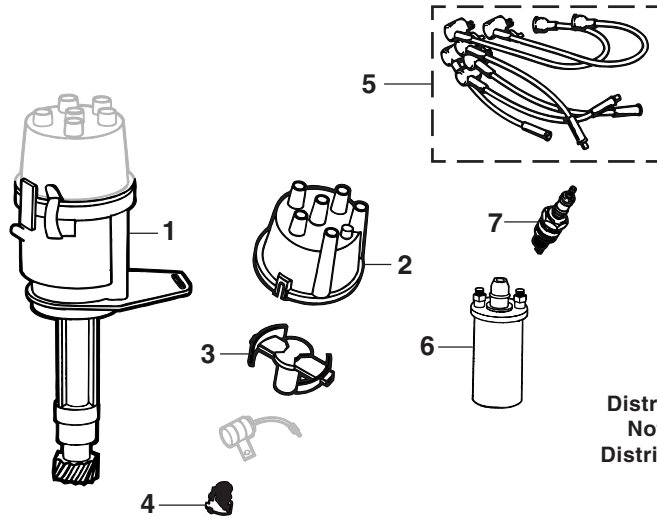

**Core Refund Information - Distributor:** A rebuildable core will have no excessive wear. No broken, incomplete, damaged or disassembled units. No stripped, corroded, rusted or water damaged units. Original switches or modules must be included. If it does not meet the above standards, it is not rebuildable and will not be refunded. DO NOT send a non-rebuildable core.

**MT = Manual Transmission**  
**AT = Automatic Transmission**

PART	ILL#	DESCRIPTION AND APPLICATION	REQD	LIST	SELL	
70-710-Z 70-714-R	(1)	DISTRIBUTOR-REMAN DISTRIBUTOR-REMAN	\$15 CORE AT RX7 RX7	79 (1) 79 (1)	187.44 162.44	149.95 129.95
71-120	(2)	DISTRIBUTOR CAP	BOSCH RX7	79 (1)	11.19	8.95
71-220	(3)	ROTOR	BOSCH RX7	79 (1)	6.19	4.95
71-228	(4)	POINT SET	BOSCH RX7	79 (2)	7.44	5.95
70-312	(5)	SILICONE WIRE SET	BOSCH RX7	79 (1)	24.94	19.95
70-840	(6)	IGNITION COIL	BOSCH RX7	79 (2)	49.94	39.95
70-320	(7)	SPARK PLUG	NGK RX7	79 (4)	11.19	8.95
70-350		SPARK PLUG-COPPER	BOSCH RX7	79 (4)	3.69	2.95

## BOSCH Super Spark Plugs ... For Better Mileage & Longer Life

In 1911 Ray Harroun used BOSCH spark plugs in his Marmon Wasp to win the first Indianapolis 500 race. This winning tradition continues now in the modern era, as BOSCH has won 15 consecutive Indy 500 races.

Heavy-duty copper core electrode operates hotter at lower speeds to prevent fouling and colder at higher speeds to prevent pre-ignition. Heavy duty to prevent premature erosion and corrosion. The Pyranit Insulator has a 5-rib current leakage barrier to prevent voltage loss and withstand combustion tortures. 95% Aluminum Oxide for extra strength. Super Plugs feature a nickel-plated plug shell that fights corrosion and erosion. No need to lubricate threads for installation. The heavy-duty ground electrode withstands both corrosion and high combustion temperatures.



PART	DESCRIPTION AND APPLICATION	REQD	LIST	SELL
70-350	BOSCH SPARK PLUG	RX7 79-80 (4)	3.69	2.95

## Electronic Ignition

RX7 1980-95

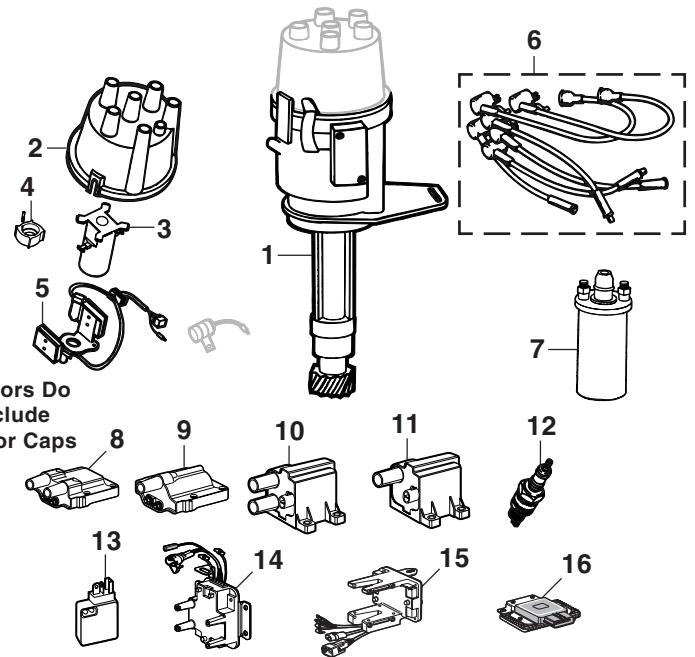

**Distributors Do Not Include Distributor Caps**

**For Dielectric Grease See Page 44**

**Core Refund Information - Distributor:** A rebuildable core will have no excessive wear. No broken, incomplete, damaged or disassembled units. No stripped, corroded, rusted or water damaged units. Original switches or modules must be included. If it does not meet the above standards, it is not rebuildable and will not be refunded. DO NOT send a non-rebuildable core.

PART	ILL#	DESCRIPTION AND APPLICATION			REQD	LIST	SELL
70-712-Z	(1)	DISTRIBUTOR-REMAN	\$5 CORE	RX7	80 (1)	374.94	299.95
70-713-R		DISTRIBUTOR-REMAN		RX7	81-85 (1)	299.94	239.95
71-121	(2)	DISTRIBUTOR CAP	BOSCH	RX7	80-85 (1)	23.69	18.95
71-221	(3)	ROTOR	BOSCH	RX7	80-85 (1)	13.69	10.95
71-226	(4)	RELUCTOR		RX7	80 (1)	28.69	22.95
71-227		RELUCTOR		RX7	81-85 (1)	28.69	22.95
76-140	(5)	PICK-UP COIL	BOSCH	RX7	80 (1)	162.44	129.95
76-142		PICK-UP COIL		RX7	80 (1)	87.44	69.95
76-141		PICK-UP COIL	BOSCH	RX7	81-85 (1)	162.44	129.95
76-143		PICK-UP COIL		RX7	81-85 (1)	99.94	79.95
70-312	(6)	SILICONE WIRE SET	BOSCH	RX7	80-85 (1)	24.94	19.95
70-313		SILICONE WIRE SET	BOSCH	RX7	86-92 (1)	33.69	26.95
70-314		SILICONE WIRE SET	BOSCH	RX7	93-95 (1)	24.94	19.95
70-842	(7)	IGNITION COIL		RX7	80-85 (2)	49.94	39.95
70-843	(8)	IGNITION COIL-LEADING		RX7	86-92 (1)	362.44	289.95
70-846	(9)	IGNITION COIL-TRAILING		RX7	86-92 (2)	174.94	139.95
70-844	(10)	IGNITION COIL-LEADING		RX7	93-95 (1)	149.94	119.95
70-845	(11)	IGNITION COIL-TRAILING		RX7	93-95 (2)	124.94	99.95
70-350	(12)	SPARK PLUG COPPER	BOSCH	RX7	80 (4)	3.69	2.95
70-321		SPARK PLUG-NGK		RX7	80 (4)	11.19	8.95
70-322		SPARK PLUG-NGK		RX7 12A	81-85 (4)	11.19	8.95
70-323		SPARK PLUG-NGK		RX7 13B	84-85 (4)	11.19	8.95
70-326		SPARK PLUG-NGK LEADING "A"		RX7	86-92 (2)	11.19	8.95
70-327		SPARK PLUG-NGK TRAILING "A"		RX7	86-92 (2)	11.19	8.95
70-328		SPARK PLUG-NGK LEADING "B"		RX7	86-95 (2)	13.69	10.95
70-329		SPARK PLUG-NGK TRAILING "B"		RX7	86-95 (2)	13.69	10.95
76-180	(13)	IGNITOR		RX7	80 (2)	187.44	149.95
76-181		IGNITOR		RX7	81-85 (2)	224.94	179.95
76-182	(14)	IGNITOR-LEADING		RX7	86-92 (1)	412.44	329.95
76-183	(15)	IGNITOR-TRAILING		RX7	86-92 (1)	874.94	699.95
76-184	(16)	IGNITOR		RX7	93-95 (1)	499.94	399.95

Note: "A" Resistor spark plug. "B" Platinum spark plug.

## Headlight

RX7 1979-85

For Dielectric Grease - See Page 44

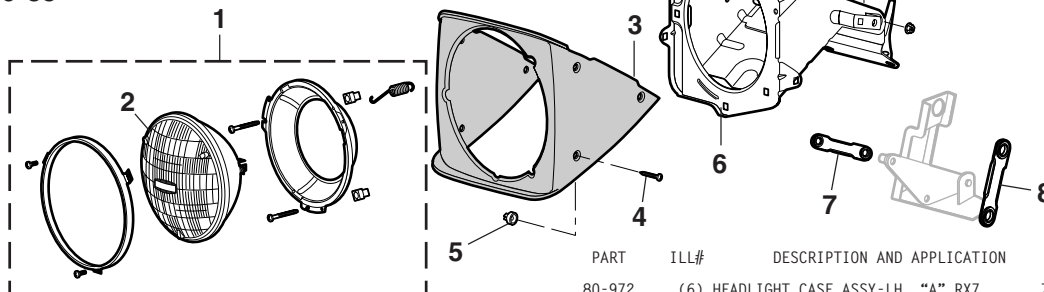

PART	ILL#	DESCRIPTION AND APPLICATION	REQD	LIST	SELL
80-971	(1)	HEADLIGHT ASSEMBLY-RH RX7	79-85 (1)	124.94	99.95
70-551	(2)	HEADLIGHT-SEALED BEAM RX7	79-85 (2)	4.94	3.95
72-001		HEADLIGHT-HALOGEN RX7	79-85 (2)	16.19	12.95
80-976	(3)	HEADLIGHT BEZEL-LH RX7	79-85 (1)	62.44	49.95
80-977		HEADLIGHT BEZEL-RH RX7	79-85 (1)	62.44	49.95
79-162	(4)	SCREW-BEZEL RX7	79-85(12)	.31	.25
79-338	(5)	NUT RX7	79-85(12)	.63	.50

PART	ILL#	DESCRIPTION AND APPLICATION	REQD	LIST	SELL
80-972	(6)	HEADLIGHT CASE ASSY-LH "A" RX7	79 (1)	174.94	139.95
80-974		HEADLIGHT CASE ASSY-LH "B" RX7	79-85 (1)	174.94	139.95
80-975		HEADLIGHT CASE ASSY-RH "B" RX7	79-85 (1)	174.94	139.95
80-700	(7)	ROD-SHORT W/BUSHINGS RX7	79-85 (2)	31.19	24.95
80-701	(8)	ROD-LONG W/BUSHINGS RX7	79-85 (2)	49.94	39.95
80-702		ROD-SHORT W/BUSHINGS RX7	86-92 (2)	27.44	21.95
80-703		ROD-LONG W/BUSHINGS RX7	86-92 (2)	27.44	21.95

Note: "A" Up to chassis #540410.  
"B" From chassis #540411-on.

## Front Sidemarker Lamp

RX7 1979-85

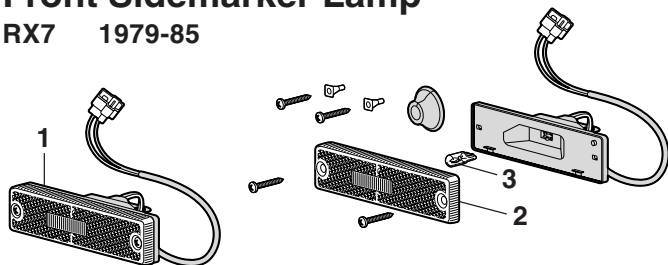

PART	ILL#	DESCRIPTION AND APPLICATION	REQD	LIST	SELL
<b>1979-80 Models</b>					
80-924	(2)	LENS-SIDEMARKER-LH RX7	79-80 (1)	18.69	14.95
80-925		LENS-SIDEMARKER-RH RX7	79-80 (1)	18.69	14.95
72-207	(3)	BULB-SIDEMARKER RX7	79-80 (2)	1.19	.95
<b>1981-85 Models</b>					
80-984	(1)	FRONT SIDEMARKER ASSY-LH RX7	81-85 (1)	56.19	44.95
80-985		FRONT SIDEMARKER ASSY-RH RX7	81-85 (1)	56.19	44.95
80-926	(2)	LENS-SIDEMARKER-LH RX7	81-85 (1)	18.69	14.95
80-927		LENS-SIDEMARKER-RH RX7	81-85 (1)	18.69	14.95
72-207	(3)	BULB-SIDEMARKER RX7	81-85 (2)	1.19	.95

## Rear Sidemarker Lamp

RX7 1981-85

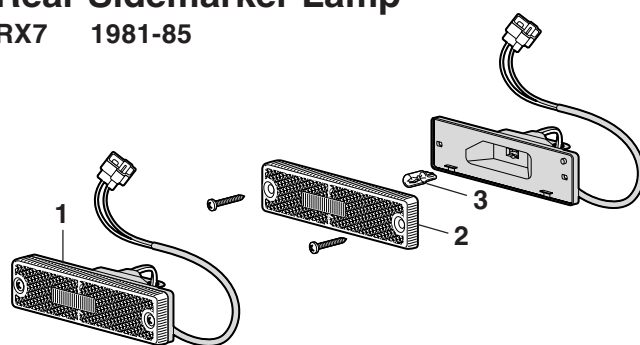

PART	ILL#	DESCRIPTION AND APPLICATION	REQD	LIST	SELL
80-986	(1)	REAR SIDEMARKER ASSY-LH RX7	81-85 (1)	56.19	44.95
80-987		REAR SIDEMARKER ASSY-RH RX7	81-85 (1)	56.19	44.95
80-928	(2)	LENS-SIDEMARKER-LH RX7	81-85 (1)	21.19	16.95
80-929		LENS-SIDEMARKER-RH RX7	81-85 (1)	21.19	16.95
72-207	(3)	BULB-SIDEMARKER RX7	81-85 (2)	1.19	.95

## Park/Turn Lamp

RX7 1979-80

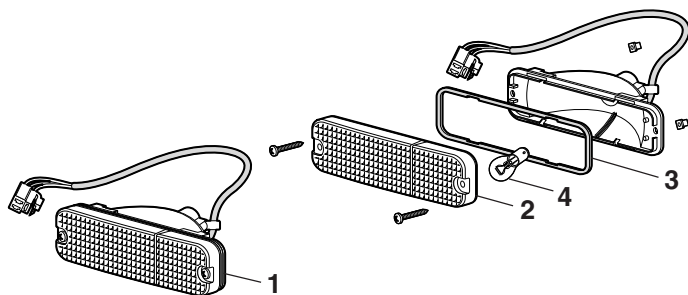

PART	ILL#	DESCRIPTION AND APPLICATION	REQD	LIST	SELL
80-978	(1)	PARK/TURN LAMP ASSEMBLY RX7	79-80 (2)	74.94	59.95
80-920	(2)	LENS-PARK/TURN RX7	79-80 (2)	23.69	18.95
53-620	(3)	GASKET-PARK/TURN RX7	79-80 (2)	9.94	7.95
72-202	(4)	BULB-PARK/TURN RX7	79-80 (2)	1.19	.95

## Park/Turn Lamp

RX7 1981-85

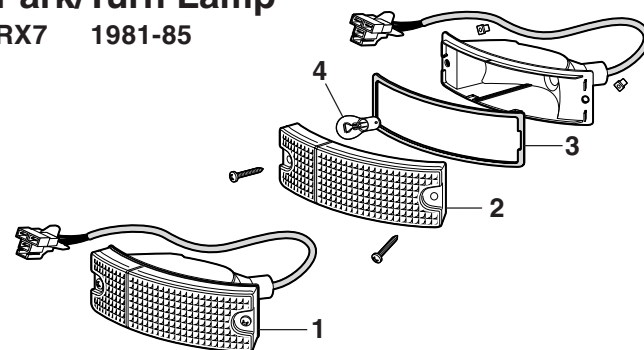

PART	ILL#	DESCRIPTION AND APPLICATION	REQD	LIST	SELL
80-980	(1)	PARK/TURN LAMP ASSEMBLY-LH RX7	81-85 (1)	99.94	79.95
80-981		PARK/TURN LAMP ASSEMBLY-RH RX7	81-85 (1)	99.94	79.95
80-922	(2)	LENS-PARK/TURN-LH RX7	81-85 (1)	37.44	29.95
80-923		LENS-PARK/TURN-RH RX7	81-85 (1)	37.44	29.95
53-621	(3)	GASKET-PARK/TURN RX7	81-85 (2)	2.44	1.95
72-202	(4)	BULB-PARK/TURN RX7	81-85 (2)	1.19	.95



## Tail Lamp Components

RX7 1979-80

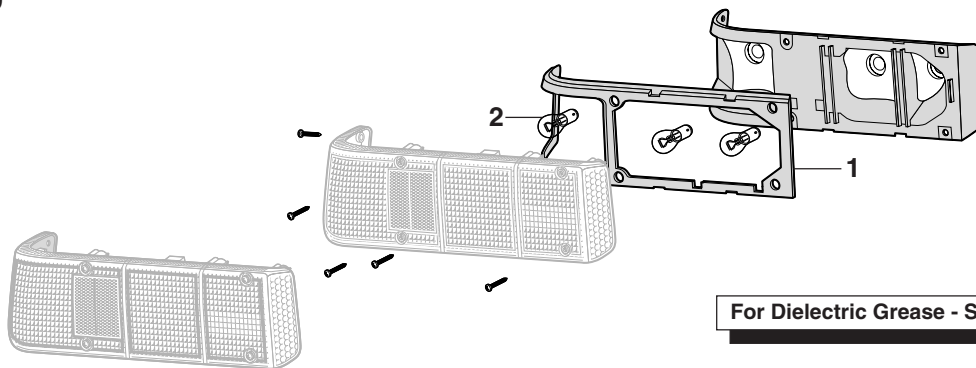

For Dielectric Grease - See Page 44

PART	ILL#	DESCRIPTION AND APPLICATION		REQD	LIST	SELL	PART	ILL#	DESCRIPTION AND APPLICATION		REQD	LIST	SELL
53-622	(1)	GASKET-TAIL LAMP-LH	RX7	79-80 (1)	37.44	29.95	72-202	(2)	BULB-BRAKE	RX7	79-80 (2)	1.19	.95
53-623		GASKET-TAIL LAMP-RH	RX7	79-80 (1)	37.44	29.95	72-213		BULB-TURN/REVERSE	RX7	79-80 (4)	1.19	.95

## Tail Lamp

RX7 1981-85

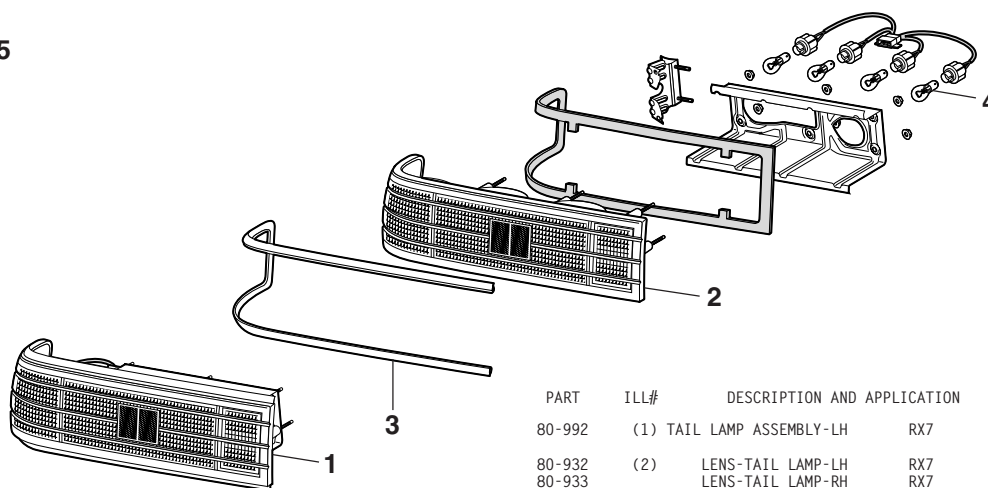

PART	ILL#	DESCRIPTION AND APPLICATION		REQD	LIST	SELL
80-992	(1)	TAIL LAMP ASSEMBLY-LH	RX7	81-85 (1)	499.94	399.95
80-932	(2)	LENS-TAIL LAMP-LH	RX7	81-85 (1)	324.94	259.95
80-933		LENS-TAIL LAMP-RH	RX7	81-85 (1)	324.94	259.95
80-994	(3)	PROTECTOR-TAIL LAMP	RX7	81-85 (2)	74.94	59.95
72-202	(4)	BULB-BRAKE	RX7	81-85 (4)	1.19	.95
72-213		BULB-TURN/REVERSE	RX7	81-85 (4)	1.19	.95

## License Plate Lamp

RX7 1979-80

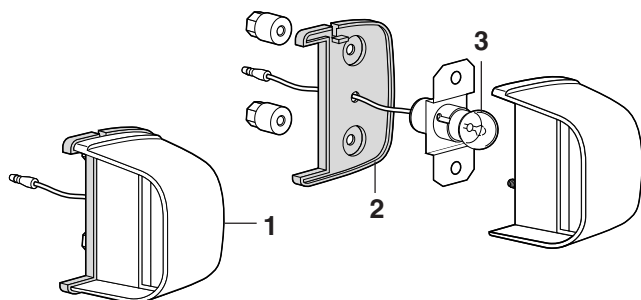

PART	ILL#	DESCRIPTION AND APPLICATION			REQD	LIST	SELL
80-996	(1)	LICENSE	LAMP ASSEMBLY-LH	RX7	79-80 (1)	62.44	49.95
80-997		LICENSE	LAMP ASSEMBLY-RH	RX7	79-80 (1)	62.44	49.95
53-626	(2)	GASKET-LICENSE	LAMP-LH	RX7	79-80 (1)	7.44	5.95
53-627		GASKET-LICENSE	LAMP-RH	RX7	79-80 (1)	7.44	5.95
72-204	(3)	BULB-LICENSE	LAMP	RX7	79-80 (2)	2.44	1.95

## License Plate Lamp

RX7 1981-85

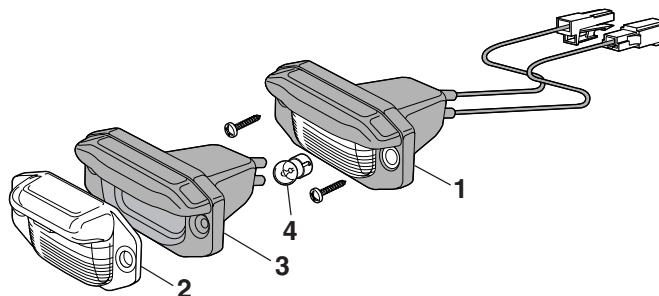

PART	ILL#	DESCRIPTION AND APPLICATION		REQD	LIST	SELL
80-998	(1)	LICENSE LAMP ASSEMBLY	RX7	81-85 (2)	28.69	22.95
80-934	(2)	LENS-LICENSE LAMP	RX7	81-85 (2)	9.94	7.95
53-628	(3)	GASKET-LICENSE LAMP	RX7	81-85 (2)	6.19	4.95
72-211	(4)	BULB-LICENSE LAMP	RX7	81-85 (2)	3.69	2.95

## Haynes Workshop Manuals



**Haynes Owners Workshop Manuals:** Covers inspection, repair, disassembly and installation of the engine, cooling, emission control, ignition, electrical, braking and drive train of your RX-7. The 1979-85 manual contains 314 pages. The 1986-91 manual has 301 pages.

**Haynes Fuel Injection Manuals:** The ideal companion to the Haynes Owners Workshop Manuals. The operating components, sensors and computers of fuel injection systems are examined in detail. Step-by-step removal and installation procedures are presented for the home mechanic. The 1978-85 manual has 144 pages. The 1986-96 manual contains 328 pages, adds simplified troubleshooting and repair, and comes complete with computer trouble code charts.

**Haynes Weber Carburetor Manual:** Contains theory and operation, detailed overhaul procedures, and includes application and reference tables. Provides information on converting to Weber carburetors with maintenance and tune-up instructions. 352 pages.

**Haynes Auto Electrical Manual:** Covers auto electrical systems, including starting and charging systems, gauges and accessories, troubleshooting and more. 194 pages.

**Haynes Body Repair & Painting Manual:** Shows how the pros tackle bodywork, to assist you in completing the job. 'Project' and 'Technique' sections within each category help you repair your car. 215 pages.

**Haynes Heating & Air Conditioning:** Covers step-by-step procedures for diagnosis, maintenance and repair of all domestic and import heating and air conditioning systems in use today. 209 pages.

**Haynes Emission Control Manual:** A simple, do-it-yourself approach to automotive emissions controls. Basic information, diagnosis and repair for domestic and import models, including computer-controlled vehicles.

**Haynes Brake Manual:** Covers principles of operation, troubleshooting, maintenance and repair of the braking system. Contains over 500 illustrations.

**Haynes Suspension, Steering & Driveline Manual:** Covers troubleshooting, maintenance and repair procedures for most foreign and domestic suspension, steering and driveline systems. Includes rear differential overhaul procedures and modifications for improving your vehicle's handling.

PART	DESCRIPTION AND APPLICATION	LIST	SELL
81-620	HAYNES OWNER MANUAL 79-85	23.69	18.95
81-635	HAYNES OWNER MANUAL 86-91	21.19	16.95
81-611	HAYNES FUEL INJECT 78-85	21.19	16.95
81-629	HAYNES FUEL INJECT 86-96	21.19	16.95
81-607	HAYNES WEBER CARB MANUAL	21.19	16.95
81-612	HAYNES AUTO ELECTRICAL	21.19	16.95
81-613	HAYNES BODY REPAIR & PAINT	21.19	16.95
81-637	HAYNES HEATING & AC MANUAL	21.19	16.95
81-638	HAYNES EMISSION CONTROL	21.19	16.95
81-639	HAYNES TECHBOOK BRAKE	21.19	16.95
81-649	HAYNES SUSP STEERING DRIVE	21.19	16.95

## Books



**High Performance Driving:** By Bob Bondurant and John Blakemore. Achieve your full potential on the street or on the racetrack! Bondurant shares his vast experience of teaching thousands the skills of high performance driving. This book is filled with Bob's

unique insights and valuable advice on the fine points of cornering, double-clutching, shifting, cadence braking, throttle steering and more. 144 pages with over 120 b&w photos and illustrations.

81-655 HIGH PERFORMANCE DRIVING 24.94 19.95



**Secrets of Solo Racing: Expert Techniques for Autocross and Time Trials:** By Henry A. Watts. A must-have book for everyone interested in autocross and time trials. Packed with hands-on information for racing and car prepping, lists of clubs, rules and much

more. 192 pages, 77 b&w illustrations.

81-656 SECRETS OF SOLO RACING 21.19 16.95



**Mazda RX-7 Performance Handbook:** By Mike Ancas. Mazda's RX-7 has established a reputation as an affordable, high performance sports car. This book guides you through the history of the model from the 605X

project car up to the current RX-7, covering technical changes and progression in technology through the years. Extract maximum performance from your RX-7 with detailed chapters on suspension and chassis, brakes, engine, drivetrain, body and interior. Restoration and modification plans for high performance street, road racing and autocrossing are also included. Softbound, 160 pages, 250 b&w illustrations.

81-636 RX7 PERFORMANCE HANDBOOK 24.94 19.95

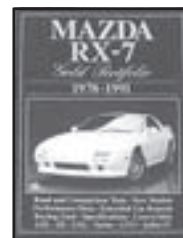

**Mazda RX-7 Gold Portfolio 1978-1991:** By R.M. Clark. Contains 38 articles including information on road and comparison tests, new models, performance data, extended use reports, specifications, buying used, etc. Models covered: Convertible,

GSL, SE GXL, TURBO, GTUs and Infini IV. Soft back 180 pages with 300+ illustrations and photographs.

81-623 RX7 GOLD PORTFOLIO 78-91 43.69 34.95



**RX-7: Mazda's Rotary Engine Sportscar:** By Brian Long. Introduced to American shores in Spring 1978, Mazda's RX-7 is perhaps most notable for its rotary engine developed by German engineer Felix Wankel. This color

history examines the development, design, marketing and performance of Japanese export versions through the 1999 model year, with specific emphasis on "Wankel's wonder." Hardbound, 192 pages, 180 b&w and color illustrations.

81-633 RX7: MAZDA'S ROTARY SPORTS 87.44 69.95

## 4 Easy Ways To Order Parts

● **Online** [BlackDragonAuto.com](http://BlackDragonAuto.com)

● **Phone** 1-888-789-3746

● **Fax** 1-800-541-8525  
USA & Canada

1-913-599-3299  
Worldwide

● **Mail** Box 14991  
Lenexa, KS 66285-4991

**BlackDragonAuto.com**

Order Your Catalogs & Parts Online

**Box 14991 • Lenexa, KS 66285-4991**

Before Ordering, Read Pages 87 & 88

**1-888-789-3746**

Toll Free - USA & Canada

**Ordering: Your Responsibilities**

- Be prepared with correct mailing zip code.
- Give correct part number, description of part and quantity desired.
- State make, model, year of vehicle and chassis ID number where pertinent.
- Have credit card account number, expiration date, name as it appears on the card and a billing address ready before you phone. Any incomplete/incorrect information will delay your order.
- Specify if shipping address is different from mailing address, be prepared with correct mailing zip code.
- To ensure accuracy, speak distinctly and spell your name, street, city and state.
- When ordering by mail or fax include all information above, use Order Form whenever possible and please print clearly. Include daytime phone number.
- When ordering by mail or fax, the correct parts total with additional charges are your responsibility.

**Parts Information**

**We are not trained automotive technicians. You should consult local machine shops and mechanics regarding technical advice. Technical information is included in workshop manuals shown in catalogs.**

**Availability Of Parts**

Every part listed in this catalog at the time it was written was available to us from our importers, suppliers, manufacturers or was being planned as a reproduction. We serve a hobby that spans over 30 years and, even for late model cars, parts become discontinued. When a part is discontinued, it will be removed from the next current catalog. If you have ordered an item that becomes discontinued, the part will be cancelled from your order. You will be notified and refunded, if prepaid.

**Substitution Of Parts**

We reserve the right to substitute products of similar nature and like quality.

**Backorders**

If a part you ordered is not in stock at the time you placed your order, chances are it is already on the way to us. Such items will show as backordered on your packing list and will be shipped as soon as possible. If you do not want backorders to be filled, simply write "No Backorders" on your order form. Backorders can be cancelled prior to shipment by calling our customer order line, 1-888-789-3746.

**Cancelled Orders**

Orders will be cancelled for the following reasons:

1. Declined credit card.
  2. Non-shipment status.
  3. Part number given is invalid (if it is the only part on your order).
  4. Orders with incomplete/incorrect information will be cancelled within 5 business days.
- Ten days after the third attempt to contact you, your order will be cancelled.

**Abbreviations**

The following may appear on your packing list:

- BACKORD - Backordered, will ship when available.
- TOS - Temporarily Out of Stock. Part cancelled. Please reorder in 3-4 weeks.
- TBA - To Be Announced (Availability). Part cancelled from order. Check availability at a future date.
- NLA - No Longer Available, stock depleted or no manufacturer.

**Part Number Definitions**

- T - After a part number means that part must be shipped Truck Freight. The prepaid order will include a \$100.00 charge for delivery in the 48 contiguous United States. Orders outside of 48 states will be quoted.
- Z - Remanufactured Part - Core charge will be applied then refunded after receipt of a rebuildable core.
- R - Remanufactured Part - No core charge.

**Payment Methods**

1. Credit cards accepted: American Express, Discover, MasterCard, Visa.
2. PREPAID ORDERS MUST BE PAID IN U.S. FUNDS. Not responsible for cash sent through USPS, UPS or other delivery methods. Money orders or certified checks **payable to Long Motor Corporation** are preferred since personal checks may cause a delay. NO FOREIGN CURRENCY.
3. C.O.D. orders will only be shipped for cashier's check or money order upon delivery. Refer to **C.O.D.'s** Section on the following page.
4. Gift certificates redeemable only upon receipt.

**Credit Card Charging**

We do not charge your account when we receive your order. We only charge your account at the time the order goes to shipping and for only those items being shipped. **Your copy of the packing list is your record of payment.**

- Refunds are made in the same manner in which you made payment. Credit to your charge card or refund check if you paid by check. Credit to your charge card will not appear until you receive your next billing statement. Refunds on orders paid by check will be issued after 10 working days from receipt of check.

**Balance Due**

On prepaid orders, where there is a balance due, you will be notified.

**Drop Shipped Items**

Shipped truck freight collect from the manufacturer for actual charge. Approximately \$190-\$250 residential. \$80-\$145 business zone. No free shipping. Please allow 7-8 weeks for delivery. If the part is cancelled a fee will apply. The cancellation fee will be calculated by the manufacturer and will be deducted from the refund.

**Returns Policy**

- We consider all sales final unless a part is either: (1) Defective (2) Other than ordered.
- A return will not be accepted after 180 days (unless under extended manufacturer warranty shown in catalogs). Returns must be made in their original cartons.
- Any part returned must be in NEW-SALE condition as determined by our returns department.
- Parts which installation has been completed or attempted are not returnable. It is the customer's responsibility to check parts for correct fit BEFORE installation.
- A part which has been disassembled, drilled, welded, cut, painted or modified in any way cannot be returned. Any incomplete kit cannot be returned.
- Installation, disassembly or modification done by a third party on behalf of a customer is not an exception to our policy. The purchaser has full responsibility for the condition of the part.
- Refunds are made in the same manner in which you made payment. Credit to your charge card or refund check if you paid by check. Refunds on orders paid by check will be issued after 10 working days from receipt of check. Refunds of less than \$1 will not be refunded without customer request.

**Returns Procedure**

- For a return to be accepted (exchange/refund), the procedure on the back of the packing slip must be followed exactly. Call Customer Service for return authorization on **Truck Freight** parts or **orders shipped outside the 48 States**. It is not necessary to call for authorization on **UPS** or mail shipments inside the 48 contiguous United States. The original packing slip or a copy of both sides must accompany the return. Failure to include invoice with your shipment will delay the return processing and may result in a 20% restocking fee. **Keep A Copy For Your Records!**
- All returns must have shipping charges prepaid, including duties, customs and special handling charges, where applicable. We recommend that you return your items via UPS for better service and traceability. COD's will not be accepted.
- On returns due to our error, your shipping expense will be reimbursed based only upon **UPS ground** charges. If a reship is necessary, we will pay ground shipping charges. Call for return authorization on **Truck Freight** parts.
- Unauthorized Truck Freight returns will be charged 20% restocking fee plus the actual roundtrip Truck Freight charges.
- If the return was not caused by our error, or not accompanied by a copy of the original packing slip, a restocking fee of up to 20% may be charged. This fee will be waived if the full credit from the return is applied to a new order received with the returned parts.
- Please package your returns carefully in original container(s) and send to the following address. We are not responsible for damages. **14600 W. 107th Street Lenexa, KS 66215**

**Shipping/Damage Claims**

*Please open your package(s) and check the items and packing list as soon as received. Some small parts are occasionally packaged inside larger ones. For accuracy your order has been checked twice.*

All parts are F.O.B., Lenexa, Kansas. DAMAGED SHIPMENTS ARE THE RESPONSIBILITY OF THE CARRIER. Should your shipment appear to be damaged or opened when received, check the contents in the presence of the carrier's agent. Report any discrepancies and file a damage claim with the carrier at that time.

- On Truck Freight Shipments: It is the customers responsibility to have driver note all damage on the freight bill BEFORE YOU SIGN FOR THE PACKAGE.
- On Concealed Damage (not noted when delivered) contact the carrier.
- Save all packing your order was received in.
- Claims for shortages or damaged parts (visible or concealed) must be made to the carrier within **15 days** of receipt of parts or the claims will not be honored.

**Warranty**

- BLACK DRAGON AUTOMOTIVE guarantees all parts for exchange or refund up to 180 days provided all criteria for a return are met. See **Returns Policy & Procedure**.
- In some instances the manufacturer's warranty extends this limit. These extensions are noted in the catalog. Examples: Monza Exhaust, Tokico Shocks and Crane Cams Electronic Ignitions.
- All parts are subject to the manufacturer's warranty on workmanship and materials. Long Motor Corporation dba BLACK DRAGON AUTOMOTIVE will not be responsible or liable for labor, incidental or consequential damages of any kind. Our maximum liability shall not exceed the cost of the product.
- Failure of a part due to misuse, incorrect installation or failure of related parts is not covered by warranty and is not the liability of Long Motor Corporation dba BLACK DRAGON AUTOMOTIVE.
- The warranty period begins at Date of Purchase.
- If we are unable to exchange a part, due to backorder or no longer available status of the part, we will refund you the original purchase price of the part.

**Prices**

We establish prices and hold those prices until a new edition or supplemental price sheet is published. Except for unusual circumstances the price in the current catalog "Sell" column is the low price you will pay.

**Catalog Errors**

We have made every effort to assure that the information in this publication is correct. We will not be held liable or responsible if any inaccuracy exists in specifications or pricing. We reserve the right to correct any errors.

**Your Rights**

As a mail order customer you have certain rights according to federal regulation. We want you to be aware of those rights and be assured we will protect those rights. We are in business to serve you.

- If we are unable to ship your order within 30 days of the date received, we will notify you. On prepaid orders over 60 days, your written approval is required, or parts will be cancelled and you will receive a prompt refund.

**BLACK DRAGON AUTOMOTIVE Rights**

- We reserve the right to refuse service or shipment to anyone.
- We reserve the right to collect a service charge of \$20 for a returned check. Insufficient fund accounts will be held for no shipments until fee is collected.



**Effective February 22, 2006**

These charges supersede all previous publications.

**Order Charge**

The following charges will be added to your order where applicable:

1. "Delivery and Handling Charge" based on "Parts Total" of order.
2. "Core Charge". See "Core Charge".
3. \$8.50 for "C.O.D. Orders".
4. Orders shipped within Kansas will be charged the current combined state and local sales tax rate for the delivery address. Orders that are picked up at the City Counter will be charged the current applicable rate. If a Kansas State Resale Exemption form is on file or provided, no sales tax will be charged.

**Delivery & Handling Charge (D & H)**

1. Delivery & Handling Charge is a system we have designed to speed processing of your order and to eliminate confusion.
2. This charge covers handling, containers, shipping and insurance.
3. This charge is based on "Order Parts Total", excluding items which ship truck freight. -T parts must ship Truck Freight. All truck freight must be prepaid. Prepaid truck freight in the 48 contiguous United States will be \$100.00. This includes shipping, handling and insurance.

*We reserve the right to choose method of shipment.*

Order Parts Total	Ground Delivery / UPS	2nd Day Air	Next Day Air
Up to \$20.00	\$ 7.25	\$ 23.50	\$ 42.50
\$20.01 to 50.00	10.25	28.50	50.50
50.01 to 75.00	13.25	34.50	58.50
75.01 to 100.00	17.25	40.50	65.50
100.01 to 150.00	22.25	47.50	72.50
150.01 to 250.00	26.25	54.50	80.50
250.01 to 350.00	30.25	61.50	94.50
350.01 to 500.00	33.25	67.50	107.50
500.01 to 1000.00	36.25	96.50	120.50
1000.01 and Up	Free UPS Ground ▼ Free Truck Freight ▼	115.50	160.50

**Delivery Policies**

1. Free delivery on orders over \$1000.00 that ship UPS Ground. ▼ Below
2. Free delivery on orders over \$1000.00 that ship Truck Freight. ▼ Below
3. Free delivery orders must be placed at one time. We reserve the right to split shipments.
4. Long Motor Corporation cannot assume responsibility for any interruption of delivery service due to a cause beyond the carrier's control, including, but not limited to: weather, strikes, lockouts or labor disputes.

▼ *Free delivery exceptions:*

- A. No free delivery on Orders Outside of 48 Contiguous United States.

**Saturday Delivery Charge**

- UPS Saturday Delivery is only available upon request.
  - UPS Saturday Delivery is not available in all areas.
  - **A \$10.00 charge will be added to Next Day Air Charges.**
  - Delivery is not available to orders outside of the 48 contiguous United States, APO/FPO addresses, P.O. Box numbers or for -T truck common carrier parts.
1. All orders must be prepaid. **No C.O.D.'s.**
  2. All orders must be received by Friday 3:00 p.m. Central Time in order to ship Saturday Delivery.

**Air Delivery Charge**

1. All orders in the 48 contiguous United States must be received by 3:00 p.m. Central Time, Monday through Friday in order to ship same day (except holidays).
  - Next Day Air & Second Day Air service is available in the 48 contiguous United States. Air Service delivery is only available upon request. Next Day is guaranteed the next business day. Second Day Air delivery is guaranteed for delivery on the second business day.
  - Next Day Air Service or Second Day Air deliveries scheduled to deliver between December 12 and December 25 are not guaranteed.
  - Delivery is not available to APO/FPO addresses, P.O. Box numbers or for -T truck common carrier parts.
2. Limitations on size and/or weight do apply to some items. If this occurs on your order, you will be contacted prior to shipping for additional charges or shipping method changes.
3. Backorders will be shipped by ground service methods. If backorders are requested to ship air, additional air charges will be applied to the backorder shipment.

**APO/FPO**

1. C.O.D. is not allowed on APO/FPO orders.
2. Before placing your order, check to be certain parcels will be accepted and delivered to your APO/FPO location.
3. All APO/FPO shipments will be sent Insured Priority Mail via the U.S. Postal Service. Size limitations apply.
4. All orders will be shipped complete.

**No Truck (-T) item can be shipped to APO/FPO location; no exceptions.**

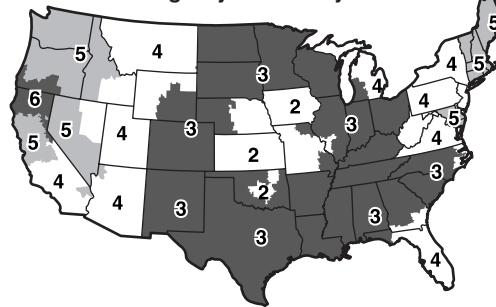
**Faster "Working Days" Delivery Time**

**Toll Free**  
**USA & Canada**  
 Orders - Catalog  
 Requests - Status -  
 Customer Service  
**1-888-789-3746**  
 24 Hour Fax  
**1-800-541-8525**

Worldwide Fax Orders  
**1-913-599-3299**  
 Worldwide Orders  
**1-913-541-8500**  
 Kansas City Area  
**913-541-0880**

**Orders Will Be Delivered Between 2 - 6 Business Days**

- "Working Days" are Mondays - Fridays less holidays.
- Complete orders will be processed and sent to shipping within 24-48 hours.
- Partial orders will be shipped as soon as possible.
- Backorders normally are filled in 1 or 2 weeks.

UPS Regular deliveries are not made on weekends or holidays. Rural areas may need to add 2-3 days for delivery.

**Core Charges (-Z Parts)**

"Core Charges" are charges on items that are remanufactured. The core charge is added to your order and normally assures you will return a unit that can be sent to the manufacturer to be rebuilt. Without the constant inflow of rebuildable units, those items will become unavailable and discontinued. The core charge will be refunded per the policy below.

1. Ship the core back to us postpaid. WE WILL NOT ACCEPT C.O.D.'S. Return postage will not be refunded on the core return.
2. Refunds will be issued only for parts that have been purchased from us. Core returns must include a copy of your packing list showing core charges.
3. For a refund the core must be: rebuildable; complete, no missing pieces, and it must be fully assembled. Cores containing oil or any fluid must be completely drained. Cores returned with excessive oil/fluids, non-rebuildable and unidentified cores will not be refunded and will be disposed of at our discretion. In addition to the above policy, specific core refund requirements are found where the part appears in the catalog.
4. Upon receipt and approval of your core, the core charge will be refunded in the same manner as payment was originally made. Refund process may take 7-10 business days depending on the manufacturer.

**14600 W. 107th Street, Lenexa, KS 66215**

**C.O.D.'S**

1. All C.O.D. orders will be shipped for cashier's check or money order. No exceptions.
2. You must provide an address where someone is available 8:00 a.m. - 5:00 p.m. Monday-Friday to receive and pay for your C.O.D. shipment.
3. Undelivered or refused C.O.D.'s will cause your account to be flagged for prepaid orders only. The parts will be returned to our stock.

**C.O.D.'s are not allowed on:**

1. Items which must be shipped by truck common carrier ( "-T" suffix).
2. Orders outside of the 48 contiguous United States.
3. Air Delivery orders.
4. APO/FPO orders.
5. Post Office Box delivery.

**Alaska, Hawaii and Puerto Rico**

1. Orders must ship complete. (Any split/partial shipments will incur double shipping costs.)
2. Payment must be made in U.S. funds. Not responsible for cash sent through USPS, UPS or other delivery methods. No personal checks.
3. Your responsibilities include additional delivery costs, oversized and overweight charges which will be added to your order. You must provide a Central Time day telephone number or fax number on your order.
4. Limitations on size and/or weight will apply to shipments. Additional charges for delivery is the responsibility of the customer. Ten days after the third attempt to contact you, your order will be cancelled.

Order Parts Total	USPS Priority Mail Alaska, Hawaii & Puerto Rico
Up to \$20.00	\$ 13.25
\$20.01 to 50.00	17.25
50.01 to 75.00	19.25
75.01 to 100.00	23.25
100.01 to 150.00	29.25
150.01 to 250.00	37.25
250.01 to 350.00	40.25
350.01 to 500.00	45.25
500.01 to 1000.00	49.25
1000.01 and Up	57.25

*We reserve the right to choose method of shipment.*

**International Orders**

1. Orders must ship complete. (Any split/partial shipments will incur double shipping costs.)
2. Payment must be made in U.S. funds. Not responsible for cash sent through USPS, UPS or other delivery methods. No personal checks.
3. Delivery and Handling Charges will be actual air charges. Customer is responsible for brokerage, duty, taxes and shipping upon delivery. We are not able to return international telephone calls, send us a fax number. If notification cannot be made we reserve the right to cancel any order after seven business days.



# LONG MOTOR CORPORATION / BLACK DRAGON AUTOMOTIVE

## Order Form RX.37

Order Toll Free USA and Canada

 **1-888-789-3746** 

USA & Canada Fax: **1-800-541-8525**

Worldwide Fax: **1-913-599-3299**

Worldwide Orders: **1-913-541-8500**

In The Kansas City Area: **913-541-0880**

Order Your Catalogs & Parts Online: **BlackDragonAuto.com**

Is This Your First Order With Us? ☐ Yes ☐ No

Have You Moved Since Placing Your Last Order? ☐ Yes ☐ No

Previous Address & Zip? \_\_\_\_\_

### Customer Name & Address

Name \_\_\_\_\_

Street \_\_\_\_\_

City \_\_\_\_\_

State \_\_\_\_\_ Zip \_\_\_\_\_

Day Tele. ( ) \_\_\_\_\_ Eve. Tele. ( ) \_\_\_\_\_

E-mail Address \_\_\_\_\_

☐ Check here if you do not wish to receive future e-mail from us.

### What Kind Of Car?

Make \_\_\_\_\_ Model \_\_\_\_\_ Year \_\_\_\_\_

Which Catalog Are You Ordering From? \_\_\_\_\_

If New Customer, How Did You Find Out About Us?

☐ Mail ☐ Friend ☐ Mechanic/Parts Store ☐ Internet

Other \_\_\_\_\_

Do Not Write In This Space

Order No. \_\_\_\_\_

Date \_\_\_\_\_

Written By \_\_\_\_\_ Time \_\_\_\_\_

☐ Telephone ☐ Mail ☐ Fax ☐ Counter

☐ American Express ☐ Discover ☐ Master Card ☐ Visa

☐ C.O.D. ☐ Check ☐ Money Order

Card Number

--	--	--	--	--	--	--	--	--	--	--	--	--	--	--	--	--	--	--	--

**X** \_\_\_\_\_

Signature Of Card Holder \_\_\_\_\_ Exp. Date \_\_\_\_\_

### Billing Address Of Card Holder

Name \_\_\_\_\_

(PRINT EXACTLY AS IT APPEARS ON THE CARD)

Street \_\_\_\_\_

City \_\_\_\_\_ State \_\_\_\_\_ Zip \_\_\_\_\_

Special Instructions \_\_\_\_\_

### Ship To Address (if different)

Name \_\_\_\_\_

Street \_\_\_\_\_

City \_\_\_\_\_ State \_\_\_\_\_ Zip \_\_\_\_\_

Day Telephone ( ) \_\_\_\_\_

	PAGE	LEAVE BLANK	PART #	DESCRIPTION	QTY	PRICE EA	TOTAL
1							
2							
3							
4							
5							
6							
7							
8							
9							
10							
11							
12							

### Send Catalog

Make \_\_\_\_\_ Model \_\_\_\_\_ Year \_\_\_\_\_

#### Please Check Carefully !

On prepaid orders where there is a balance due, you will be notified.

**Give Your Order Security** - Have your order shipped to where you work and you'll know it's arrived safe and undamaged. Simply inform our operators to fill in the "ship to address" with your work address, you won't have to worry about theft while you're not at home.

PARTS TOTAL

DELIVERY & HANDLING

ADDITIONAL AIR DELIVERY

CORE CHARGES

KS delivery, add state & any local tax

\$8.50 C.O.D. CHARGE

**THANK YOU** TOTAL

**SEND FORM TO: Box 14991, Lenexa, Kansas 66285-4991**

# Order Your CATALOGS & PARTS Online

## VictoriaBritish.com



USA & Canada: 1-800-255-0088  
USA & Canada Fax: 1-800-541-8525  
Worldwide Fax: 1-913-599-3299  
Worldwide Orders: 1-913-541-8500  
Kansas City Area: 913-541-0880

### Yes, Please Send Me One Of Your Free Catalogs !

- |                                       |                                       |                                       |
|---------------------------------------|---------------------------------------|---------------------------------------|
| <input type="checkbox"/> 100/4 - 3000 | <input type="checkbox"/> MGA          | <input type="checkbox"/> TR7 & TR8    |
| <input type="checkbox"/> AH Sprite    | <input type="checkbox"/> Sunbeam      | <input type="checkbox"/> GT6/Spitfire |
| <input type="checkbox"/> MGB / MGC    | <input type="checkbox"/> TR2 thru 250 |                                       |
| <input type="checkbox"/> MG Midget    | <input type="checkbox"/> TR6          |                                       |

Make \_\_\_\_\_ Model \_\_\_\_\_ Year \_\_\_\_\_  
Name \_\_\_\_\_  
Street Address \_\_\_\_\_  
City \_\_\_\_\_  
State \_\_\_\_\_ Zip \_\_\_\_\_

**VICTORIA BRITISH LTD. Box 14991 / Lenexa, KS 66285-4991**

## BlackDragonAuto.com



USA & Canada: 1-888-789-3746  
USA & Canada Fax: 1-800-541-8525  
Worldwide Fax: 1-913-599-3299  
Worldwide Orders: 1-913-541-8500  
Kansas City Area: 913-541-0880

### Yes, Please Send Me One Of Your Free Catalogs !

- ☐ Datsun Z ☐ RX7

Make \_\_\_\_\_ Model \_\_\_\_\_ Year \_\_\_\_\_  
Name \_\_\_\_\_  
Street Address \_\_\_\_\_  
City \_\_\_\_\_  
State \_\_\_\_\_ Zip \_\_\_\_\_

**BLACK DRAGON AUTOMOTIVE Box 14991 / Lenexa, KS 66285-4991**

## Individuals

Do you have a friend who would like to receive our catalog? If so please give us their names and addresses and we will include them on our mailing list. Please print clearly. *Thank You*

(1) Their Name \_\_\_\_\_  
Street Address \_\_\_\_\_  
City \_\_\_\_\_ State \_\_\_\_\_ Zip \_\_\_\_\_  
Make \_\_\_\_\_ Model \_\_\_\_\_ Year \_\_\_\_\_  
Truck Only (check appropriate boxes) ☐ 2WD ☐ 4WD & ☐ 1/2 Ton ☐ 3/4 Ton

(2) Their Name \_\_\_\_\_  
Street Address \_\_\_\_\_  
City \_\_\_\_\_ State \_\_\_\_\_ Zip \_\_\_\_\_  
Make \_\_\_\_\_ Model \_\_\_\_\_ Year \_\_\_\_\_  
Truck Only (check appropriate boxes) ☐ 2WD ☐ 4WD & ☐ 1/2 Ton ☐ 3/4 Ton

## LMCTRUCK.com



USA & Canada: 1-800-562-8782  
USA & Canada Fax: 1-800-541-8525  
Worldwide Fax: 1-913-599-0323  
Worldwide Orders: 1-913-541-0684  
Kansas City Area: 913-492-8756

### Yes, Please Send Me One Of Your Free Catalogs !

#### Chevrolet Catalogs

- ☐ 1947-59 Pickup Truck  
☐ 1960-66 Pickup Truck  
☐ 1967-72 Pickup Truck  
☐ 1973-87 Pickup Truck  
☐ 1988-98 Pickup Truck  
☐ 1982-04 S10 Pickup Truck  
☐ 1969-72 Blazer  
☐ 1973-91 Blazer  
☐ 1973-91 Suburban

#### GMC Catalogs

- ☐ 1973-87 Pickup Truck  
☐ 1988-98 Pickup Truck  
☐ 1982-04 S15 & Sonoma  
☐ 1973-91 Jimmy  
☐ 1973-91 Suburban

#### Ford Catalogs

- ☐ 1948-56 Pickup Truck  
☐ 1957-72 Pickup Truck  
☐ 1973-79 Pickup Truck  
☐ 1980-96 Pickup Truck  
☐ 1983-92 Bronco II & Ranger  
☐ 1966-96 Bronco

Make \_\_\_\_\_ Model \_\_\_\_\_ Year \_\_\_\_\_

Truck Only (check appropriate boxes) ☐ 2WD ☐ 4WD & ☐ 1/2 Ton ☐ 3/4 Ton

Name \_\_\_\_\_

Street Address \_\_\_\_\_

City \_\_\_\_\_

State \_\_\_\_\_ Zip \_\_\_\_\_

**LMC TRUCK Box 14991 / Lenexa, KS 66285-4991**



Shop By Phone



## Car/Truck Clubs

We are always anxious to make contact with local, regional and national clubs. If you belong to such a club, or know of one, please send us their mailing address along with a copy of the club newsletter if available.

Club Name \_\_\_\_\_

Person To Contact \_\_\_\_\_

Street Address \_\_\_\_\_

City \_\_\_\_\_

State \_\_\_\_\_ Zip \_\_\_\_\_

### Help Keep Us Informed!

If you would like to continue receiving our catalog — or if you don't — we need your help in keeping our mailing list up to date. Please let us know about any changes in your address or car ownership.

Make \_\_\_\_\_ Model \_\_\_\_\_ Year \_\_\_\_\_

ADDRESS CHANGE REQUEST

- ☐ Please change as noted  
☐ Remove from mailing list

Name \_\_\_\_\_

New Address

Street Address \_\_\_\_\_

City \_\_\_\_\_

State \_\_\_\_\_ Zip \_\_\_\_\_

Old Address

Street Address \_\_\_\_\_

City \_\_\_\_\_

State \_\_\_\_\_ Zip \_\_\_\_\_



## MONZA Exhaust System Gives You Added Performance & Gas Mileage

The Monza Exhaust System is specially designed to bolt in place. No need to cut or weld. If you do not want to install it yourself or you just do not have time, you can always take it to your local muffler shop and let them do the work for you.

The performance of your engine is directly effected by exhaust gas flow. If exhaust flow is inhibited, the engine will drag, decreasing total horsepower. Monza Exhaust Systems virtually eliminate exhaust back pressure, increasing engine performance. They improve your car's gas mileage and running condition because of added engine capability.

Each unit keeps your car running smoother and cooler by having the correct combination of pipe diameters along with a nonrestrictive expansion chamber. It is one of the best performing, best sounding and most stylish exhaust systems available. Each exhaust system is finished in a black paint. All necessary mounting brackets, flanges and installation instructions are included.

**Limited Three Year Warranty**



**Increase  
Of Up To  
5 HP\***

**Up To  
10% Increase  
In Gas Mileage\***

\* When you add this performance part to an engine that is tuned perfectly to factory standards.

PART	DESCRIPTION AND APPLICATION	REQD	LIST	SELL
89-320	MONZA EXHAUST SYSTEM RX7	79-80 (1)	212.44	169.95
89-321	MONZA EXHAUST SYSTEM RX7	81-82 (1)	287.44	229.95
89-322	MONZA EXHAUST SYSTEM RX7 12A	83-85 (1)	224.94	179.95
89-322	MONZA EXHAUST SYSTEM RX7 13B	84-85 (1)	224.94	179.95
89-323	MONZA EXHAUST SYSTEM RX7	86-92 (1)	474.94	379.95

## Clutch Master Cylinder ... For Smooth Shifting



Replace your Clutch Master Cylinder to make sure you have the pressure to shift smoothly. Order yours today!

PART	DESCRIPTION AND APPLICATION	REQD	LIST	SELL
63-110	CLUTCH MASTER CYLINDER RX7	79-80 (1)	49.94	39.95
63-111	CLUTCH MASTER CYLINDER RX7	81-83 (1)	49.94	39.95
63-112	CLUTCH MASTER CYLINDER RX7 12A	84-85 (1)	49.94	39.95
63-113	CLUTCH MASTER CYLINDER RX7 13B	84-85 (1)	62.44	49.95
63-114	CLUTCH MASTER CYLINDER RX7	86-92 (1)	62.44	49.95

## Outer Door Handle RX7 1979-85



PART	DESCRIPTION AND APPLICATION	REQD	LIST	SELL
59-560	DOOR HANDLE-OUTER RX7	79-85 (2)	87.44	69.95

## Window Regulator RX7 1979-85



59-638	WINDOW REGULATOR-MANUAL-LH	RX7	79-85 (1)	49.94	39.95
59-639	WINDOW REGULATOR-MANUAL-RH	RX7	79-85 (1)	49.94	39.95

## ColorBond ... Now You Can Be Sure All Your Interior Colors Match

See Page 26

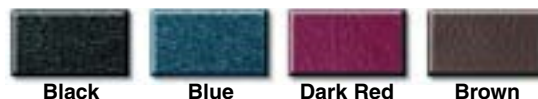

## Reupholstery Seat Kits ... Rejuvenate Your Interior

These Seat Kits will bring new life to your RX7. Designed to install easily without sewing and patterned and stitched similar to the original. Whether you are doing a complete restoration or replacing a little at a time, these Reupholstery Seat Kits will fit properly and look great. Your interior will look new again! See Page 24.

### Vinyl Seat Kits



### Fabric Seat Kits



## Carpet ... The Biggest Interior Improvement You Can Make !

**Molded Carpet Kit** See Page 23  
**Carpet Floor Mat Set** See Page 22  
**Rear Deck Mat** See Page 22

You don't have to spend a fortune to make your interior look new again.



## Body Parts

RX7 1979-85

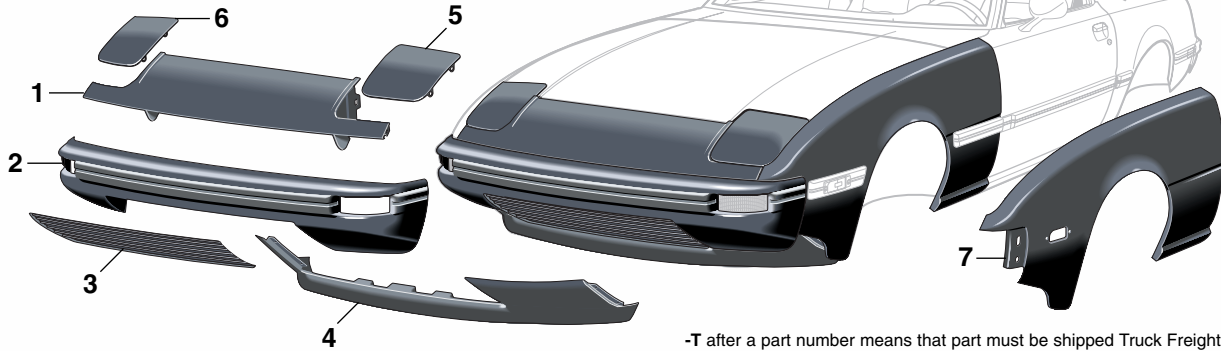

PART	ILL#	DESCRIPTION AND APPLICATION	REQD	LIST	SELL
99-140	(1)	HEADER PANEL RX7	79-85 (1)	112.44	89.95
99-010	(2)	FRONT BUMPER COVER RX7	81-85 (1)	787.44	629.95
99-151	(3)	GRILLE RX7	81-85 (1)	112.44	89.95
99-141	(4)	FRONT VALANCE RX7	79-80 (1)	49.94	39.95
99-148		FRONT VALANCE RX7	81-83 (1)	237.44	189.95
99-149		FRONT VALANCE RX7	84-85 (1)	412.44	329.95

-T after a part number means that part must be shipped Truck Freight. The prepaid order will include a \$100.00 charge for delivery in the 48 contiguous United States. Orders outside of the 48 states will be quoted.

PART	ILL#	DESCRIPTION AND APPLICATION	REQD	LIST	SELL
99-142	(5)	HEADLIGHT LID-LH RX7	79-85 (1)	124.94	99.95
99-143	(6)	HEADLIGHT LID-RH RX7	79-85 (1)	124.94	99.95
99-510-T	(7)	FENDER FRONT-LH RX7	79-80 (1)	337.44	269.95
99-511-T		FENDER FRONT-RH RX7	79-80 (1)	337.44	269.95
99-512-T		FENDER FRONT-LH RX7	81-85 (1)	124.94	99.95
99-513-T		FENDER FRONT-RH RX7	81-85 (1)	124.94	99.95

## Body Parts

RX7 1986-92

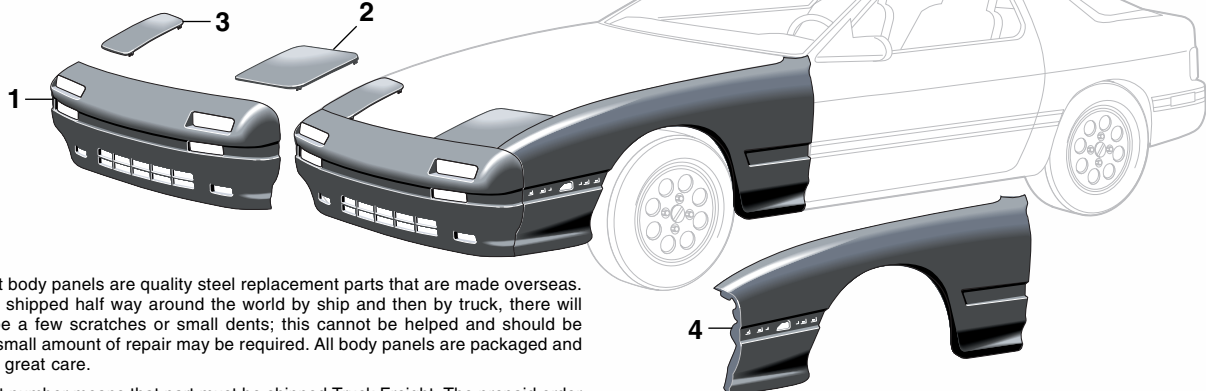

Replacement body panels are quality steel replacement parts that are made overseas. Having been shipped half way around the world by ship and then by truck, there will most likely be a few scratches or small dents; this cannot be helped and should be expected. A small amount of repair may be required. All body panels are packaged and handled with great care.

-T after a part number means that part must be shipped Truck Freight. The prepaid order will include a \$100.00 charge for delivery in the 48 contiguous United States. Orders outside of the 48 states will be quoted.

PART	ILL#	DESCRIPTION AND APPLICATION	REQD	LIST	SELL
99-011	(1)	FRONT BUMPER COVER RX7	86-88 (1)	187.44	149.95
99-012		FRONT BUMPER COVER RX7	89-92 (1)	249.94	199.95
99-144	(2)	FRONT HEADLIGHT COVER-LH RX7	86-92 (1)	124.94	99.95
99-145	(3)	FRONT HEADLIGHT COVER-RH RX7	86-92 (1)	124.94	99.95

PART	ILL#	DESCRIPTION AND APPLICATION	REQD	LIST	SELL
99-514-T	(4)	FENDER FRONT-LH RX7	86-88 (1)	187.44	149.95
99-515-T		FENDER FRONT-RH RX7	86-88 (1)	187.44	149.95
99-516-T		FRONT FENDER-LH RX7	89-92 (1)	187.44	149.95
99-517-T		FRONT FENDER-RH RX7	89-92 (1)	187.44	149.95
99-518-T		FRONT FENDER-LH TURBO RX7	89-92 (1)	187.44	149.95
99-519-T		FRONT FENDER-RH TURBO RX7	89-92 (1)	187.44	149.95

Online Ordering ... Fast, Simple & Safe  
BlackDragonAuto.com

24  
Hours  
A Day

7  
Days  
A Week



P.O. Box 14991  
Lenexa, Kansas 66285-4991

RX.37



PRESORTED STANDARD  
U.S. POSTAGE  
PAID  
Black Dragon Automotive

Toll Free - USA & Canada 7 Days A Week

1-888-789-DRGN